"All the News That's Fit to Print."

The New York Times.

THE WEATHER
Rain, warmer today; tomorrow clear, much colder; shifting winds.
Temperature yesterday—Max., 57; Min., 31.
For weather report see next to last page.

VOL. LXXIV....No. 24,430. NEW YORK, SATURDAY, DECEMBER 13, 1924. TWO CENTS in Greater New York | THREE CENTS Within 500 Miles | FOUR CENTS Elsewhere in U. S.

PRESIDENT SEEKS TO LINE UP VOTES TO SUSTAIN VETO

Calls Republican Senators to Confer on Delaying Action on Postal Pay Increase.

MIGHT ACCEPT RATE RISE

His Talk Is Taken to Show Sympathy With Proposal of Senator Sterling.

NEW WILL PRESENT PLAN

Postmaster General Is Busy on Measure to Insure Revenue to Meet Higher Salaries.

Special to The New York Times.

WASHINGTON, Dec. 12.—President Coolidge invited a baker's dozen of Republican Senators to the White House today to discuss his recommendations for keeping the expenses of the Government within the budget, in order to make it possible to further reduce Federal taxes next year. The special purpose of the President, apparently, was to so line up the Republican forces in the Senate so as to prevent an early vote on the veto of the bill granting increased compensation to postal employes.

It is understood that Mr. Coolidge gave assurances that if the Senate would forego action on his veto he would arrange for legislation that would provide additional revenues intended to meet increases in the compensation of the postal workers. This was taken as indicating that the President was in sympathy with the proposal of Senator Sterling, Chairman of the Committee on Post Offices and Post Roads, for increasing rates on periodicals and newspapers, with a view to obtaining enough additional receipts to cover any increase in postal salaries without touching present estimated revenues of the Government.

When he left today's Cabinet meeting Postmaster General New said he would send to Senator Sterling a proposal for raising adequate revenue to cover the proposed salary increase.

Conference Due to Veto Flurry.

Today's conference at the White House was the direct outcome of a flurry in the Senate yesterday over an effort to bring up the President's veto for immediate action, when it was proposed that the Senate agree by unanimous consent to have a vote on the veto in February. Senator Couzens of Michigan declined to acquiesce, thus preventing unanimous consent.

After today's conference it became known that Mr. Coolidge had shown that he feared another attempt to arrange a date to pass the salary increase measure over his veto would be made soon.

Mr. Coolidge, according to those close to him, has been uncertain as to what course was open to him in dealing with Congress in the interest of keeping down governmental expenditures. He has hesitated to take any other action than the warning to Congress in his annual message that the strictest economy was necessary to make possible further tax reduction after the current fiscal year. Whether he would be justified under the circumstances in making a direct appeal to individual Senators and Representatives to hold down appropriations apparently has been a problem in the President's mind. Today's course of Mr. Coolidge showed that he has decided the situation demands more direct treatment.

The conference is expected to have more far-reaching importance than its application to the postal salary increase bill. One outcome was that it laid the foundation for an effort by the President to amalgamate the Administration forces in the Senate with a view to presenting a united front of regular Republicans in support of Administration policies, thus tending to obviate the criticism that there was no Republican Party solidarity in Congress and that the leadership of the President was a mere form.

Thirteen Senators at Conference.

Those who attended the conference were Senators Cummins of Iowa, President pro tem. of the Senate; Moses of New Hampshire, Watson of Indiana, McLean of Connecticut, McNary and Stanfield of Oregon, Reed of Pennsylvania, Shortridge of California, Means of Colorado, McKinley and McCormick of Illinois, Howell of Nebraska and Harreld of Oklahoma.

Another indication that President Coolidge intends to insist upon his program of economy in governmental expenditures came from the White House after the conference. The Presidential spokesman said that Mr. Coolidge had not changed his attitude of opposition to any increase in appropriations for river and harbor improvement projects. No doubt was left from what the spokesman indicated that the effort in the House of Representatives to pass a bill providing $53,000,000 for such purposes was emphatically disapproved by the President. That total is more than double the amount recommended for river and harbor improvements in the budget for the next fiscal year.

In his annual message the President discussed this subject briefly with a view to impressing upon the Senate and House the necessity of holding down river and harbor appropriations within the budget figures. Today his spokesman called attention to this advice and added that the President believed that less pressing projects should be eliminated from consideration at the present session of Congress.

Florida, 9:05 A. M. daily. Only trains that run direct to Palmetto, Bradentown, Sarasota and via Tampa to Clearwater, Belleair (Belleview Hotel), St. Petersburg, Seaboard, 143 W. 42d St. Fla. Wisconsin Still.—Advt.

Changes the Navy's Slogan To 'Join and Show the World'

Special to The New York Times.

NEWPORT, R. I., Dec. 12.—Theodore Douglas Robinson, the new Assistant Secretary of the Navy, has changed the old phrase "Join the navy and see the world," frequently heard in naval recruiting stations, to "Join the navy and show the world." This, he said, is what it ought to be, in addressing the apprentice seaman brigade of the naval training station here today.

The new Assistant Secretary was making his first official inspection of the local naval establishment, and incidentally he had his first boat ride since his appointment to his new post when he was taken in the barge of Captain Ralph Earle to the torpedo station from the Government landing.

MOTHER OF THE CZAR DENOUNCES CYRIL

Dowager Empress Regrets His Action in Proclaiming Himself Emperor.

NICOLAS SUPPORTS HER

He Disagrees With Cyril's Manifesto—Says Choice Should Be Made in Russia.

The recent action of the Grand Duke Cyril in proclaiming himself Czar of Russia brought forth strong criticism of Marie Feodorovna, Dowager Empress of Russia, mother of the murdered Czar.

There was disclosed yesterday the text of a letter written by the Dowager Empress to Grand Duke Nicolai Nicolayevitch, oldest member of the Romanoff family, and with it a statement by the Grand Duke, made soon after Cyril's proclamation of his new standing. Both were made public by Ernest Iselin, the banker. Mr. Iselin said the letters were sent to him by his brother-in-law, a native Russian, who said that the Empress had requested that they receive publicity in this country.

The wife of Cyril, the Grand Duchess Victoria Feodorovna, is now in this country on a visit, while Grand Duke Cyril, according to Berlin dispatches published on Dec. 5, faces expulsion from Coburg, Germany, because of his proclamation of Czardom.

The letter of Empress Marie, dated Sept. 21 last at Villa Hvidoere, near Copenhagen, was as follows:

Your Imperial Highness:

My heart was painfully depressed by reading the manifesto of the Grand Duke Cyril Wladimirovitch, who declared himself Emperor of all Russias.

There is no definite news up to now about the fate of my beloved sons and grandson. I, therefore, consider the act of Grand Duke Cyril's proclamation as premature. Nobody is in a position to deprive me of the last gleam of hope.

I am afraid that this manifesto may create division and instead of improving will render still worse the state of tortured Russia.

If it would please the Almighty, in His unknown ways, to take unto Himself my beloved son and grandson, I believe, without any forecast of the future and with firm hope in Divine Grace, that the future Emperor will be designated by our fundamental laws in unison with the Orthodox Church and altogether with the Russian people.

I pray the Almighty to spare us His anger and to save us by those ways known only to Him.

I am sure that you, as the oldest member of the House of Romanoff, share my views.

MARIE.

The Grand Duke's statement, dated Oct. 20 at Choigny, was as follows:

I am happy to state that her Imperial Majesty the Dowager Empress Marie Feodorovna had no doubt that I share her feelings in regard to the act of the Grand Duke Cyril Wladimirovitch in proclaiming himself Emperor of All the Russias.

I had already many opportunities of expressing my deep conviction that the form of the future organization of the Russian State can be decided only on Russian soil in accordance with the aspirations of the Russian people.

Disagreeing with the steps taken by the Grand Duke Cyril Wladimirovitch, I appeal to every Russian sharing the thoughts of her Imperial Majesty and mine, and I urge them to fulfill their duties to their country by continuing energetically and without interruption the holy task of the liberation of Russia. May God help us.

GRAND DUKE NICOLAI NICOLAYEVITCH.

When news reached this city that the Bavarian authorities were not inclined to look with continued favor upon the

Continued on Page Two.

BOOTLEGGERS DEFY JERSEY AUTHORITIES; TRY TO LAND LIQUOR

Truckload Captured After Pistol Battle; Driver Tries to Run Down Police.

TWO BOATS SEIZED IN BAY

Shot Across Bow Halts One and the Other Runs on Rocks Near Shore.

NEW INDICTMENT IS ASKED

Dry Agent Who Found Captured Truck Empty When He Came Out of Police Station Is Named.

The New Jersey bootleg syndicate flaunted open defiance of Federal and State authorities yesterday. Despite the twelve indictments thus far returned as a result of investigations into charges of bribing officials and politicians to protect the landing and transportation of millions of dollars' worth of liquor, attempts to smuggle it into Hudson County continue unabated.

After a pistol battle, during which a Hudson County policeman on a motorcycle and another in a side car were rammed by a truck loaded with whisky and narrowly escaped with their lives, the vehicle was seized. The seven men on it escaped. It contained $35,000 worth of liquor.

Seven prisoners were captured on two rum-running boats caught yesterday in an endeavor to land their cargoes on the Jersey shore. In one instance a speed launch surrendered only after a three-inch shell had been sent across her bows by a Coast Guard cutter.

The Hudson County Grand Jury spent most of the afternoon in an examination of Alfred E. (Breese) Ransom of 100 Belmont Avenue, Jersey City, a prohibition agent attached to the staff of Divisional Prohibition Agent R. Q. Merrick of New York and in charge of the field work in Northern New Jersey.

Seek Ransom's Indictment.

At the conclusion of his examination County Prosecutor John Milton asked Assistant Federal Attorney Walter D. Van Riper to request Ransom's indictment by the Federal Grand Jury in Newark next Tuesday on a charge of malfeasance in office. Mr. Van Riper said that he would present the evidence and that, in addition to Ransom's own story, it would be augmented by other testimony, the nature of which he would not at present disclose.

Ransom said that he had been offered $1,000 to release the vehicle and that William F. Griffin of Jersey City, now under indictment, "might" have been inside the Weehawken Police Station when he entered.

"I never acted as a collector for any one and I never took a dollar in graft," Ransom declared in the crowded Court House corridor as he entered the Grand Jury room.

Ransom's story, as repeated by him in Prosecutor Milton's office after he left the Grand Jury room, was that at 11 o'clock on the night of Nov. 20 he had been called on the telephone by William P. Verdon, one of the Republican leaders in Hoboken, who told him that a shipment of liquor was to be landed that night at the Baldwin Avenue pier in Weehawken. Ransom said he tried to get Charles Thaler, the Federal Prohibition Agent, with whom he always works, but that Thaler was not at home, so he started alone.

Got Allen to Go With Him.

"I got word from Vernon about 10:45 o'clock," said Ransom, "but my wife begged me not to go. 'That's where a lot of men have been killed and they'll kill you, too,' she said, and she was crying when I drove off. I didn't want to go alone, so I went around to the home of David J. Allen and asked him to come along, more as company than anything else. He was just going to bed."

On Thursday Allen resigned, upon the demand of Attorney General Stone, as an Assistant Purchasing Agent of the Department of Justice, stationed at the Atlanta Penitentiary. He is prominent in Republican political circles in Jersey City and is said to have been the "original Harding man" there.

"We went up to Weehawken," Ransom continued, "along the West Valley Road and turned into Boulevard East. We didn't drive down to the Baldwin Avenue pier, but turned all the lights out on the taxi and waited there in the dark, about a block from Weehawken Police Headquarters.

"Before long a covered truck came up the hill. We followed it until we were nearly in front of Police Headquarters,

Continued on Page Three.

Sixty-four Veterans Have Refused the Bonus, 1,785,000 Out of 4,051,606 Have Applied for It

Special to The New York Times.

WASHINGTON, Dec. 12.—Sixty-four veterans of the World War have so far refused to accept the bonus authorized in the Adjusted Compensation law which was passed over the veto of President Coolidge last May.

It was learned upon inquiry at the War Department that 1,785,000 applications for the bonus had been received up to this afternoon. The applications are coming in at the rate of about 15,000 a day, and by the close of business tomorrow will probably aggregate 1,800,000.

The approximate number of persons who may make claims is 5,250,000, though many of these are ineligible for various reasons. The number of men who performed actual military service was 4,061,606. Consequently, less than half of those who performed service have so far applied for the benefits of the Bonus law.

The mere fact that a veteran may have refused to accept the bonus is not yet final, and will not bar him or his heirs from filing claims under the act until after Jan. 1, 1928.

If the application is not made before that date the claim will be held to be void. Veterans, therefore, will have three years after Jan. 1 in which to file their applications, and any refusal made by a veteran before that date may be withdrawn by himself or his heirs until that time.

The War Department, which faces the huge administrative task of handling the provisions of the Adjusted Compensation act, has for some time been distributing application blanks for the use of veterans. Fifteen million application blanks have been printed and arrangements made for their distribution through the Post Office Department, the American Legion and various military and civic societies.

ALBANY, N. Y., Dec. 12.—At the close of business tonight, according to Controller James W. Fleming, $34,000,000 of the $45,000,000 provided for the State soldier bonus had been paid.

$1 GAS LAW INVALID, MASTER DECLARES

James G. Graham Issues Tentative Report Declaring Rate Confiscatory.

STATE ATTACKS FINDING

Attorney General's Assistant Mentions What He Declares Are Errors in Calculation.

James G. Graham, the special master appointed to take testimony in the litigation instituted by the gas companies to make ineffective the dollar gas law, has completed a tentative report, in which he sustains the contention of the companies that the law is confiscatory and unconstitutional. A similar report was made several months ago by Mr. Graham in relation to two subsidiaries of the Consolidated, the Queens Gas Company and the Bronx Gas and Electric Company.

Mr. Graham's report consists of 150 printed pages of figures and facts relating to the gas industry in this city. Hearings in the case were concluded last August. Mr. Graham has set Dec. 22 as the time when the counsel engaged in the proceeding may appear before him and make their objections. James A. Donnally, a special assistant to the Attorney General, said that it would be impossible to make a satisfactory digest of the report in so short a period, and expressed surprise that more time had not been accorded. He said:

"I shall ask for an extension of time because it is impossible to go through this report and prepare a synopsis in less than a month. The report is necessarily involved and contains computations of numerous tabulations of complicated figures—the cost of manufacture and distribution of gas, the original and reproduction costs of the plant of the company and similar matters.

12,000 Pages of Testimony.

"The hearings have been going on for five months, during which 12,000 pages of testimony have been taken, and approximately 1,000 exhibits have been submitted. The hearings were closed on Aug. 1 and Mr. Graham, presumably, has devoted the intervening time to preparing his report. To give counsel only a little more than a week to file objections seems unfair. I must carefully study the report in order to gather from it the basis on which the master reached his conclusions."

Mr. Graham finds not only that a dollar rate would be confiscatory, but that it would also be confiscatory to compel the company to furnish a quality of gas of 650 British thermal units, and that the $1.15 rate fixed by the Public Service Commission fails to yield a reasonable return on the investment. The dollar rate, he states, would not have yielded more than 3.4 per cent. on the investment at any time since the law was enacted, and only 2.5 per cent. on the present value of the property.

He also finds that the bare operating expenses of the company were 85.89 cents per thousand cubic feet of gas in 1922, 82.43 in 1923 and at least 80.76 at the present time. Taking these costs as a basis the master finds that in order to obtain an 8 per cent. return on the investment the price of gas should be substantially more than $1.25 per thousand cubic feet. The total reproduction cost of the property used in the service, the master states, is $162,559,217.63, and the total actual investment is at least $99,159,763.77. The present value of the property he finds to be $134,080,162.10. The company is allowed $9,000,000 for growing value, $7,781,000 for franchises, and $6,500,000 for working capital.

Says Unused Plants Were Included.

Commenting on the findings, Mr. Donnelly said that the master had included in the property of the company on which a return should be earned property that was not used in the service.

"As a concrete example of this," he explained, "an attempt was made in 1920 before the special master in the company's litigation then to include in the property the old coal-gas plants in Fourteenth and Forty-second Streets, North River, which had not been used for years. Federal Judge Learned Hand threw these parcels out, on the ground that the company was not entitled to include them. But Mr. Graham includes them in his present report. In June, 1923, both these properties were sold to the New York Edison Company, which is controlled by the Consolidated."

William Ransom of counsel for the Consolidated Company said:

"Although the special master has decided several of the controversial questions sharply against the company and has given the defendants the benefit of every reasonable doubt, the confiscatory character of the $1 rate is shown beyond all dispute, as is also the unwise and dangerous character of the 650 B. T. U. requirement.

"As to the amount of operating cost, extent of useful property and their present value, the special master has adopted a nicely conservative and minimum basis of decision. Actually the companies' costs are higher than he found, and the company uses some properties of which he excluded a part."

GOMPERS IS BETTER, BUT STILL VERY LOW

Removal From Higher Altitudes Brings Improvement, but Condition Is Unfavorable.

HE ARRIVES IN SAN ANTONIO

Is Taken to a Hotel There to Await His Personal Doctor, Called From New York.

SAN ANTONIO, Texas, Dec. 12.—Samuel Gompers's condition was pronounced unfavorable in a bulletin issued tonight by Dr. Lee Rice of San Antonio, who was called into consultation. Mr. Gompers arrived here this afternoon soon after 5 o'clock after a forty-six-hour ride from Mexico City.

The following bulletin was issued at 9:35 o'clock tonight on the condition of Mr. Gompers:

> Samuel Gompers's condition is practically unchanged, but the lower altitude may have a favorable influence, and it is hoped he will have a comfortable night. The condition is still grave.
>
> Dr. LEE RICE,
> Dr. W. B. RUSH,
> Dr. W. S. HANSON.

Dr. Rice, however, at the conclusion of the thirty minute consultation, told newspaper men that he felt Mr. Gompers was in little danger of approaching an immediate crisis. Mr. Gompers, he said, felt somewhat refreshed.

Most of the party were to remain in San Antonio only a few hours, expecting to depart for the East tonight. Dr. Rice said it would require several days' rest before any improvement could be brought about in Mr. Gompers's condition. He said a further consultation would be held and bulletins issued.

"At this hour Mr. Gompers is greatly debilitated from effects of an excessive altitude," according to a statement given out by Frank Morrison, Secretary of the American Federation of Labor, after consultation with Dr. W. S. Cockrell, who has attended Mr. Gompers since leaving Mexico City.

"His condition is much improved over last night," Mr. Morrison said. "He is taking adequate nourishment. His temperature is normal and his pulse ranged from 85 to 90."

Quotes Physician's Bulletin.

Mr. Morrison quoted Dr. Cockrell as follows:

"President Samuel Gompers is suffering from a condition which has been acute for about a year and a half. This was aggravated by the altitude of Mexico City. On Saturday it became urgent that he be removed. The beginning of the journey was made under great strain. There was little improvement in Mr. Gompers's condition after leaving the crest of Central Mesa last night. With the descent to a lower altitude there was gradual, continuous improvement."

Secretary Morrison said that Mr. Gompers probably would remain in San Antonio for two or three days, or until his condition warrants continuation of the trip East.

Every possible attention and courtesy were shown Mr. Gompers in Mexico City, his friends said. President Calles went to the station to bid him farewell and to see if there was anything he could do for the departing guest. Luis N. Morones, Secretary of the Mexican Department of Industry, also was at the station.

A great throng greeted Mr. Gompers as he was taken off the train, despite the fact that his coach was halted in the yards, several blocks from the passenger station. A moving picture camera man attempted to take pictures of the stretcher as it was being passed slowly through the rear door of the car and carried to a waiting ambulance, but the crowd prevented it.

Mr. Gompers was taken immediately to a local hotel, where he will remain until a change comes. His nurse, Miss Mathilda May of Atlantic City, who has been attending him since his illness of last August, stated that she believed the rest at the hotel and the more familiar atmosphere of San Antonio would bring her patient back to normal in a few days.

Await Personal Physician.

Mr. Gompers's personal physician, Dr. Julius Auerbach of New York, who was telegraphed for, was said to be on his way to San Antonio to take charge of the patient. Dr. Cockrell said he was anxious to consult with Dr. Auerbach and to get some relief from the constant vigil he has kept day and night for the past few days. Dr. Cockrell said that if Mr. Gompers had remained six hours

Continued on Page Thirteen.

When you think of Writing Think of Waiting.—Advt.

HYLAN NOW DECIDES TO AID, NOT RESIST, THE TRANSIT INQUIRY

One of His Advisers Says That Smith Assured Mayor of Fair Treatment.

GOVERNOR IN THE CITY

Denies That His Visit Has Anything to Do With the McAvoy Investigation.

CITY'S COUNSEL INCREASED

Louis Lande to Assist Max D. Steuer—Formal Notice of Hearing Read to Estimate Board.

Despite Mayor Hylan's assertion that he would participate in the transit investigation to be conducted by Justice John V. McAvoy "only to the extent required by law," the City Administration has abandoned any intention of trying to thwart the inquiry and will give at least a measure of cooperation.

This was learned yesterday from a city official who is one of the advisers of the Mayor, and the change of attitude was said to have been brought about by word from Governor Smith that there was no intention to treat the City Administration unfairly in the inquiry and that the charges brought by the Board of Estimate against George McAneny, Le Roy T. Harkness and General John F. O'Ryan, the members of the Transit Commission, would not be lost sight of by the investigator.

Information to this effect was said to have been conveyed to the Mayor by John H. Delaney, Chairman of the City Board of Transportation, who called upon Governor Smith at Albany this week. When word of this reached the Mayor and his advisers, they were said to have decided that it might be the best policy to cooperate in the investigation, particularly as study of the law had convinced the Mayor's counsel that there was no way to stop it or even to prevent Justice McAvoy from requiring city officials to testify on all matters pertaining to transit.

Governor Smith arrived in town yesterday afternoon, but said his arrival had nothing to do with transit. The Governor declined to discuss the transit investigation, saying that it had passed out of his hands with his appointment of Justice McAvoy.

Still Some Dissatisfaction.

Although the word from the Governor was considered somewhat reassuring by the city officials, they were said still to be dissatisfied with the Governor's course in directing a transit inquiry under the Moreland act instead of placing the Transit Commissioners on trial on the charges and to believe that the scope of the investigation might require explanations of the Board of Estimate's action in transit matters, which the Transit Commissioners will undoubtedly contend has resulted in serious delays in the construction of new subways.

The employment of Max D. Steuer as special counsel for the Board of Estimate and Edmund L. Mooney as special counsel for the Board of Transportation was said to have been a precautionary measure, designed to protect the Mayor and other members of the Board of Estimate from attack by the Transit Commission and to defend them on any charges the Commissioners might make.

Further reinforcement of the city's legal staff was made yesterday when Louis Lande, a lawyer with offices at 290 Broadway, was appointed as a Special Assistant Corporation Counsel to assist and cooperate with Mr. Steuer and Mr. Gordon. Mr. Lande lives at 126 Claremont Avenue and was Chairman of Local Draft Board 146 during the World War period.

A conference of the City Administration's array of counsel, including Mr. Steuer, Mr. Mooney, Mr. Lande, Corporation Counsel George P. Nicholson and Harry A. Gordon, named as special counsel to the Board of Estimate in transit matters before the retention of Mr. Steuer, will be held today or tomorrow to consider a plan of action.

The Formal Notice Read.

The formal notice of the beginning of the hearings before Justice McAvoy at the New York City Bar Association

Continued on Page Four.

Barrie Is Writing a Play On the Poet Robert Burns

Copyright, 1924, by The New York Times Co. By Wireless to THE NEW YORK TIMES.

LONDON, Dec. 12.—Sir James Barrie is writing a play on Robert Burns.

He told his old friend and Dumfries school chum, James Geddes, about it when he was staying with him on the occasion of his receiving the freedom of the burgh.

Nothing has been arranged about the date and place of the play's production.

LEAGUE NEEDS US, BRIAND DECLARES

America's Entrance Would Give It Effectiveness in Preventing Wars, He Says.

HE EXPECTS US IN SOON

Calls Geneva Protocol the Most Nearly Perfect Method Devised by Man to Avert Conflicts.

Copyright, 1924, by The New York Times Company. By Wireless to THE NEW YORK TIMES.

ROME, Dec. 12.—"The League of Nations will become great and powerful only when America enters it," said Aristide Briand, former Premier of France, to American newspaper men after today's sitting of the League of Nations Council, on which he represents France, and he then proceeded to make a strong appeal for American assistance in arbitrating wars out of existence.

"I think that it is merely a matter of time, because after all to send 3,000,000 soldiers across the ocean to fight is far more difficult than to send a few representatives to an arbitral court to discuss."

"At present the absence of the United States is the League's greatest weakness, and progress will be checked till this grave deficiency has been remedied. When America eventually enters—as she will eventually enter—the League will indeed become universal and all-powerful in settling conflicts between nations, and will receive that last impetus it requires to become what it was in the late President Wilson's dreams."

Declaring that both he and France have the greatest faith in the future of the League, M. Briand went on to state that he does not see any valid reasons for wishing America out of it, and that he is pleased to notice that no very serious opposition to the League exists in America.

"I believe that the League is perfectly in line with American sentiment and ideals," he continued. "America has always been a strong believer in arbitration and common sense as preventatives of wars, and in this connection I need only mention President Wilson's offer of mediation at the height of the most bloody period of the World War. When he made that proposal he was backed by the consent and support of almost all American citizens, who cannot now remain indifferent in the face of the attempt to apply the principles which inspired Mr. Wilson's action whenever the peace of the world is threatened.

Says We Cannot Stay Out Long.

"America by its wonderful generosity, by its marvelous willingness to relieve distress and suffering, has proved to the world that its reserves of human sympathy and charity are inexhaustible. This means, in other words, that the American people are naturally sympathetic toward the League and cannot long keep out."

Asked how he thought America could be induced to enter the League, he replied:

"Time is our greatest ally. Give time and you will see. I remember that when I signed the Pacific convention in Washington I thought that this was another little League of Nations. I visualized this little league taking contact with the other League and gradually forming a bridge to carry America to Geneva. This has not happened, but we see that America is always ready and willing to send its experts to advise and collaborate with us on any technical question. This is already much, but for us French it is not enough, as we ardently desire to see America enter the League.

"Perhaps at some later date America

Continued on Page Two.

FIRM NOTE ASSERTS OUR CLAIM TO SHARE IN DAWES PAYMENTS

American Reply to British Objections Is Presented by Ambassador Kellogg.

LONDON SEEKS COMPROMISE

Suggests Review by Reparation Board—Washington Would Pool Ex-Enemy Property.

COOLIDGE BARS ARBITRATION

President Believes Matter Can Be Settled by Direct Negotiation—Next Step Awaits Chamberlain's Return.

Copyright, 1924, by The New York Times Company. Special Cable to THE NEW YORK TIMES.

LONDON, Dec. 12.—An American note in reply to British representations concerning American claims on Germany was received this morning at the Foreign Office. It has not been published, but it is understood to contain the detailed answer of the American Government to the legal contentions put forward by the British, and indicates that Washington sees no reason for altering its position.

Great reticence is maintained here concerning the controversy, pains being taken to suggest that it deals merely with business details of arrangements between the two countries which will undoubtedly be settled amicably as soon as both sides have made clear their points of view.

The London Times says the United States Government in the note maintains its claim against the British arguments, "the only concession being consent of the Government of the United States to place ex-enemy property held in the United States under wartime legislation in the common reparation pool."

One point raised unofficially here concerns the auditing of American claims. The British claims on Germany for damages and personal injuries, it is pointed out, have been reviewed by the Reparation Commission and have been scaled down under its direction. The United States, however, as it is not a party to the Treaty of Versailles, has naturally not submitted the claims of its nationals to that commission. It is therefore suggested that a considerable step would be made toward settlement if the United States could find it feasible, without impugning its rights under its separate treaty with Germany, to submit its claims for review by the machinery which considered similar claims of the British and French under the Treaty of Versailles.

So far it appears neither Government has gone beyond submitting to the other its strict legal view of its rights, but it seems likely that a compromise may be sought by raising such points as this.

Note Awaits Chamberlain's Return.

LONDON, Dec. 12 (Associated Press).—The American reply to the British note of Dec. 4 will not be touched until the arrival of Foreign Secretary Chamberlain from Rome. Mr. Chamberlain is expected to reach London on Saturday night.

The Foreign Secretary will probably appear in the House of Commons on Monday or Tuesday to answer questions relating to foreign affairs. After this question period he is likely to consider the American note and present it to a Cabinet meeting on Wednesday.

It is generally believed the Cabinet will adhere to the policy that, while claims in connection with the occupation forces and property losses will be admitted, the British Government will hesitate to make an agreement previous to the Paris meeting of Finance Ministers as to payments to the United States.

Notes Are Said to Be "Firm."

Special to The New York Times.

WASHINGTON, Dec. 12.—Announcement was made at the State Department today that the American reply to Great Britain's note in which that Government objected to our participation in the Dawes plan proceeds to settlement of claims due us from Germany had been dispatched last night and that it had been delivered by Ambassador Kellogg to the British Foreign Office. The texts of both the British note and Secretary Hughes's reply will be made public simultaneously.

Meanwhile it has become known that the British note was quite firm and that the reply of the American Government, drafted by Secretary Hughes, is equally firm, though couched in cordial language.

The American reply firmly supports the well-known position of the American Government, that the United States has every right accorded to the Allied and Associated Powers to make its objections from Germany under the Dawes plan.

A suggestion that the American contention should be referred to an international court of arbitration was considered favorably in high official circles today.

It was evident from what was said at the White House by a spokesman for the President that President Coolidge feels the position of the United States with regard to the manner and source of payment of these claims, when adjudicated by the Mixed Claims Commission now sitting in Washington, is perfectly clear and plain as well as fair and equitable, and does not require any change.

FRENCH WOULD ALLOW CLAIM

But Will Not Take Part in the Anglo-American Debate.

By EDWIN L. JAMES.

Copyright, 1924, by The New York Times Company.

Special Cable to THE NEW YORK TIMES.

PARIS, Dec. 12.—It is held here that British consent is absolutely necessary for America's sharing in German payments

1 POPULAR RIEGELD MATS. TODAY. "Annie Dear." "Kid Boots." "Follies."—Advt.

Seize Woman in Paris Waiting to Kill Krassin; Would-Be Assassin Is a New Yorker's Widow

Copyright, 1924, by The New York Times Company. Special Cable to THE NEW YORK TIMES.

PARIS, Dec. 12.—A Russian woman, widow of an American named Dickson, of New York, was arrested yesterday in front of the Russian Embassy, armed with a revolver with which she said she intended to shoot M. Krassin, the new Soviet Ambassador to France.

Special police constantly guard the entrance to the Embassy, and one of these, noticing a woman loitering about at a time when M. Krassin was expected to leave the Embassy, spoke to her in Italian. She answered in the same language, and asked when the Ambassador was likely to leave. The policeman's suspicions were aroused by the fact that she kept her hand hidden in her sleeve, and he seized it and found that it held a loaded revolver.

When examined, the woman declared her intention to kill M. Krassin.

"It is shameful," she said, "to see him here in Paris. If some one doesn't kill him he will kill others. He will cause a revolution in France, as in Russia. I want to kill him to spare this country the horrors I have seen. In Russia I saw my own brother killed. The famine was terrible. Mothers ate their children, and I want to spare France these horrors.

Mrs. Dickson said she was born near Odessa in 1883 and her maiden name was Marie Erguewiews. She was married in New York to Mr. Dickson, who has since died. She has been working here two months on an evening newspaper. When arrested she was found to have forty-two cartridges in her handbag.

This afternoon M. Krassin paid his first official visit to the President of the Republic to present his credentials. In accordance with instructions by the Soviet Government that its Ambassadors should avoid pomp, the Ambassador refused to be attended by the escort of French cavalry usual on such occasions, and drove to the Elysée in a hired automobile.

Rumors had been current in the past few days among Russian exiles that M. Krassin wouldn't get so far as to present his credentials. Moscow was in the first place displeased by the action of the French Government in expelling so many Communists from the country, and secondly by the attitude of M. Herriot in the Chamber. M. Krassin himself received a rebuke because immediately on his arrival he hastened to inform the French Government that he had nothing to do with the return of Jacques Sadoul, who had been sent back by Zinovieff personally.

M. Krassin declared that the aim of his mission would be to reaffirm the relations of friendship "so happily reestablished between the two peoples, and develop and consolidate an intense economic collaboration."

To this President Doumergue replied that such was the wish also of the French people, who already had given many proofs of sincere friendship for the Russian people.

German and Italian Towns Are Shaken By Earthquake Which Does Much Damage

FRANKFORT, Germany, Dec. 12 (Associated Press).—Reports from Reutlingen and other points in Southern Germany say that the Swabian Alp region has been visited by an earthquake which heavily damaged numerous houses at Pfleishausen, Etsingen and Mittelstadt. Two shocks moving in an eastward direction terminated in the Lake Constance region.

FREIBURG, Germany, Dec. 12.—A light earth shock was felt in the Black Forest region, manifesting itself chiefly in the rattling of windows. At Stuttgart the shock is estimated to have lasted twenty seconds.

ROME, Dec. 13.—Earthquake shocks at Trieste, Fiume, Friuli and in the Venetian Provinces today caused considerable damage, but thus far no casualties have been reported.

While roofs fell and walls toppled in many places, the gravest damage was reported to the cathedral at Tremezzo. Telegraphic and telephone communications were interrupted.

The earthquake today was predicted by Raphael Bandandi recently at his seismological observatory in Faenza.

UDINE, Italy, Dec. 12 (Associated Press).—An earthquake shock was felt at 4:20 o'clock this morning at Tolmezzo, twenty-five miles northwest of here, at the foot of the Carnic Alps. Several houses were damaged. There were no casualties.

PADUA, Italy, Dec. 12.—An earthquake occurred here at 4:30 o'clock this morning. It is estimated that the centre of the disturbance was 150 kilometers distant. No damage was reported.

tion payments under the Dawes plan and that therefore Washington's refusal to accept London's objections does not advance matters.

French, Belgians and Italians will probably be found in accord that their agreement to the American demand can be of no avail without an English agreement.

It is argued here that the issue is not one which can be decided by a majority vote of the Reparation Commission, since under Paragraph 13, Annex II., Article VIII. of the Treaty of Versailles such a decision is indicated as one on which unanimity is required and not among those questions which, like the default of Germany, could be decided by a majority vote. Furthermore, it is stipulated in the London agreement that the Governments are to decide on the distribution of the proceeds of the Dawes plan and, naturally, in all conferences of Ministers of sovereign Governments, unanimity is necessary.

It is recognized here that an argument can be based on the provision in the Dawes plan that the payments it stipulates shall represent the total of all demands on Germany by the allied and associated powers and also the provision in the London agreement that Dawes plan payments shall be distributed by allied and associated powers. Against these two American points, it is contended that the American Government has nothing to do with the Dawes plan, and said so frequently, and therefore can scarcely seek to gain advantage from it, since the American members of the Dawes Committee did not represent Washington but were private citizens called upon by the Reparation Commission for advice. It is held that the Dawes plan represents a method adopted by the Reparation Commission to collect from Germany for thee Allies under the Treaty of Versailles, and that because the Dawes plan stipulates no other claims may be made upon Germany, that does not bind the United States at all.

However, it is felt here, that these two cited provisions of the Dawes plan and the London agreement constitute a much better base of support for the American claim than the argument about the equal validity of the Berlin treaty and America's right under it to enjoy any benefits it would have under ratification of the Versailles Treaty. This argument has never found any favor in European eyes.

French papers lay emphasis on the part in Finance Minister Clementel's statement last night, that while he had accepted in principle American participation in reparation payments he had given no agreement on the amount. This might indicate the French intend to argue that their claims against Germany as fixed by the board on which they had one member out of five have been reduced more than half, and therefore it is only fair American claims should be cut.

One hears it said here that Washington is trying to play both ends against the middle, and while unwilling to shoulder any responsibility for making Germany pay, nevertheless wishes to share what others oblige her to pay. This brings the conclusion that the right thing for America to do is to take a full rôle in the Reparation Commission in order to obtain the share she wishes in the commission's collections. The French ask what America intends to do in case her claim is granted and Germany default again. However, so far as they are concerned, the French insist they are ready to allow the American claim if the other Allies will. Having said that they intend to keep clear of the debate between Washington and London.

PARIS, Dec. 12 (Associated Press).—Jan. 6 has been definitely fixed as the day for the conference of allied Foreign Ministers which is to consider the distribution of payments received from Germany since Jan. 1, 1925, and the receipts under the Dawes reparations plan.

James A. Logan, American observer with the Reparation Commission, will represent the United States.

DR. ELIOT URGES JEWS TO UPHOLD TRADITIONS

Should Keep Race Individuality and Not Be Assimilated, He Tells Harvard Zionists.

Special to The New York Times.

CAMBRIDGE, Mass., Dec. 12.—Intermarriage with Christians and abandonment of the traditions of their race are two evils seriously threatening the Jewish race today, Dr. Charles W. Eliot, President Emeritus of Harvard, told the Harvard Zionist Society here today.

Dr. Eliot said that the Jews had not in the past been assimilated by other races and that they should not be, but should keep their race individuality in America just as the Irish have done.

"I have noticed with regret, said Dr. Eliot, "the increasing tendency of Jews to marry Christians. I have had a long observation of such intermarriages between people who are not kindred, and I have never known them to turn out well. I hope that you Jews will consider that.

"What we want in this country is a number of races, with various gifts, each contributing its own peculiar quantities to the common welfare."

In substantiating his theories, President Eliot spoke of the emigration of the Irish to America, declaring that the Irish "have never been assimilated in America, anywhere, and that it is not desirable that they should be. So it should be with the Jews."

"Americans," President Eliot continued, "do not expect to assimilate any foreign people, even the Jews. It seems that non-assimilation is better for the future of the nation."

During several visits to New York, President Eliot said, he noticed the tendency among young Jewish people to disregard the customs of their parents. He mentioned a luncheon at Columbia where three Jewish couples ordered dishes which seemed selected for the sole purpose of showing their independence of their religion and added that their conversation partook of the same spirit.

"This tendency is unfortunate, not only for Jewish people but for all other people," he declared. "It sets a bad example for all of us."

President Eliot deplored the internal division of the Jewish race. He favored a portion of Palestine for the Jews. The physical well-being of the race there might be improved by the adoption of muscular occupations, he said.

SOUTH AFRICA SEEKS TO ANNEX TWO STATES

Hertzog Wants Bechuanaland and Swaziland Incorporated Into the Union.

JOHANNESBURG, Union of South Africa, Dec. 12.—Developments toward incorporating the whole of Bechuanaland Protectorate into the Union of South Africa are imminent, the Johannesburg Star is informed. A definite move in this direction, it says, will be one of the first matters to engage the attention of Parliament at its coming session.

Premier Hertzog is said to have told a deputation from the Protectorate which recently waited upon him that he thought the time had arrived to consider the incorporation of Bechuanaland and also Swaziland into the Union, and that he would obtain the British Government's views on the subject.

Bechuanaland Protectorate, which has been within the British sphere since 1885, comprises about 275,000 square miles and had a population at the time of the 1921 census of 152,983, including 1,743 Europeans.

Swaziland lies at the southeast corner of the Transvaal and is administered by the High Commissioner for South Africa. It covers 6,678 square miles and the 1921 census was 112,951, of whom 2,200 were Europeans.

WICKERSHAM TO AID WORLD LAW DRAFT

League Council Formally Names Internationally Known Jurists to Make Official Code.

APPROVAL EXPECTED HERE

Ex-Attorney General Cites Government Action Backing Idea—Italy for Protocol Delay.

ROME, Dec. 12 (Associated Press).—The Council of the League of Nations today formally adopted a resolution regarding the formation of a committee to take charge of the codification of international law. The resolution invited the following to form the committee:

Dr. K. H. L. Hammarskjold, former Swedish Premier and Governor of the Province of Upsala, to Chairman; Professor Giulio Diena of the University of Turin, Vice Chairman; Professor James Leslie Brierly of Oxford, Henri Fromageot, Counselor to the French Foreign Office; M. Matsuda, Japanese Chargé d'Affaires at Paris; George W. Wickersham, former Attorney General of the United States; Dr. Barnard C. J. Loder, Holland, former President of the International Court of Justice; Professor Charles de Visscher of the law faculty of the University of Ghent; Dr. Chung Hui-wang of China, Deputy Judge of the Permanent Court of International Justice; Professor Walker Schusking, Professor of Law at the University of Berlin; Dr. Vilhena Barboza de Magalhaes, Professor of Law at the University of Lisbon; M. Simon Rundstean, founder of the Polish International Law Association; Dr. José Leon Suarez, Dean of the Faculty of Political Science of the University of Buenos Aires; Dr. J. Gustavo Guerrero, Salvadorean Minister in Paris, and Dr. Adelbert Mastny, Czechoslovakian Minister in London.

The Council, which devoted considerable time today looking to a settlement of the vexatious Danzig question, is expected to conclude its work tomorrow.

Chamberlain Leaves for Home.

Austen Chamberlain, British Secretary for Foreign Affairs, left for home this morning.

"My sympathy with Italy has been quickened and strengthened by personal contact with her statesmen and people," said Mr. Chamberlain in a good-bye statement to the newspaper men. "I shall carry home increased respect for the League of Nations and additional confidence in its future.

"It is in the spirit of the League itself that my conversations with the heads of the Governments in Rome and Paris have been conducted. Do not let us expect too much of them, but let us not, on the other hand, belittle their real usefulness. We attempted no ready-made solution of great problems, which only time, patience and good-will can resolve. But, alike in Paris and Rome, we have sought to develop points of agreement and removed points of difficulty so that our three nations may retain in peace that close friendship and perfect understanding which united them amid the sufferings and glories of our heroic years."

Premier Mussolini's declaration in the Senate that former Premier Salandra did the right thing in not signing the Geneva peace protocol was interpreted as further indication that the protocol must be carefully revised if it is hoped to obtain the ratification of Great Britain and Italy.

Wickersham Accepts Post.

Special to The New York Times.

WASHINGTON, Dec. 12.—George W. Wickersham of New York, former Attorney General of the United States, expressed gratification today over the announcement that he had been appointed a member of the League of Nations Advisory Committee for the Codification of International Law and announced his acceptance of the post.

"I feel it is a rare privilege," said Mr. Wickersham, "to be given the opportunity of collaborating with such an eminent group of jurists for the purpose of taking preliminary steps in the direction of the further codification of international law. This work has received constant support from the American Government, regardless of party lines, and it appears to be a matter in which America can cooperate heartily with the League of Nations without danger of complications or misunderstandings.

"Indeed, our Government is, I believe, now cooperating with those of the South American countries which are to meet shortly at Lima for the same purpose. All these efforts, as well as those of the American Society of International Law, are directed toward a common end.

"The codification of international law is a problem in which this country has always taken a peculiar interest. We were among the chief supporters of The Hague conferences, which made decided progress in handling this question in pre-war days, largely under the inspiration of President Roosevelt. It is, moreover, a matter on which a distinguished representative of this country, Mr. Elihu Root, has already cooperated with a commission of the League of Nations, the commission which drafted the statute for the International Court in 1920.

"That commission recommended a general program for the codification of international law. The League did not see fit to put it into execution at the time, but it went on with the work of codification through the adoption of international conventions on specific questions, such as the white slave traffic, labor conditions, rail and water transportation. The experience of the last four years has led the way to further developments, and our committee will consider in what other fields the codification of international law may usefully take place.

"It is a tremendous task, and I feel that the League is tackling it in a very sensible manner by dealing with special subjects squarely rather than by attempting to write the law of the world in its entirety at one time. Our committee does not represent Governments. We are only technical advisers to the League. It will be for the Governments to decide later on as to the effect to be given to our proposals."

DAIL IS DEADLOCKED OVER 'WET' MARCH 17

Senate Persists in Its Efforts to Make St. Patrick's Day 'Dry.'

DUBLIN, Dec. 12.—The question of whether St. Patrick's Day, March 17, shall be wet or dry has caused a deadlock in the Dail Eireann and the Free State Senate over the Government's compromise liquor bill. The Senate today persisted in its decision to insist on the reinsertion in the bill of a provision making St. Patrick's Day dry. This provision had been struck out by the Dail.

Lord Mayo, in discussing the question, declared: "There is no use blinking our eyes at the fact that many get blind-drunk on St. Patrick's Day."

The Senate is not empowered to change the measure, but its action probably will have the legal effect of holding up the bill nine months, thus permitting St. Patrick's Day next year to be as moist as usual. Meanwhile temperance is becoming an active and political issue, reformers insisting on a popular referendum on the liquor bill.

Enright Honored in Buenos Aires.

BUENOS AIRES, Dec. 12.—Richard E. Enright, Police Commissioner of New York City, arrived here this evening from Brazil. He was received at the pier by Buenos Aires police officials who brought along the police band for the occasion. An elaborate eight-day program of festivities and sight-seeing tours has been arranged.

SOVIET NOW SEEKS AID OF THE INTELLIGENTSIA

Need of Engineers and Technical Experts in Industry Brings Offer of Reconciliation.

Special Cable to THE NEW YORK TIMES.

MOSCOW, Dec. 12.—Among the problems now facing Russia in her economic re-establishment program, the existing diversity between engineers and other technical specialists on the one hand, and the working masses on the other, plays a great part. This difference is sharply manifesting itself in industry, where scientists and technicians are coming closely in contact with the workingmen, Communists and trade union officials.

The present campaign to raise the productivity of labor in connection with the reconstruction of certain State industries has driven home the fact that it is indispensable to create a scientific and technical personnel at works and factories, with positions which would enable them to exert their influence over matters connected with production and organization.

The existing strained relations between the technical specialists and the Soviet authorities, which is a direct outcome of the earlier weeding-out policy of the Government during the first years of the revolution, are but slowly dispersing. Several conferences of professional bodies which have taken place in Moscow in the last few months were concerned with bridging over the previous misunderstandings and finding a common ground. The Government, holding out the olive branch, invited the intelligentsia to take the most active part in production and consolidation, the Soviet régime promising to forgive their earlier hostility.

At a conference of the Association of Engineers held this week M. Bokharin, a member of the Central Committee of the Communist Party and editor of the Pravda, spoke of the necessity of greater contact between politicians and technical specialists, who, he said, should learn from each other, referring to the Soviet's economic policy in the early days of the revolution. He said:

"We began with a moderate economic program, which afterward became radical, not because of changes in our views but owing to objective conditions lying outside our power which have forced us to act differently. We were besieged politically and had, therefore, to resort to 'siege' economics.

"Only now we realize that the country was saved, thanks to these economic measures."

The Supreme Economic Council has passed a resolution stating that the solving of the present industrial problems could only be attained by the full and active support of technical specialists. It therefore urges that proper conditions should be created by the authorities, permitting engineers and other specialists to carry out their work.

BELGIUM ARRANGES $100,000,000 LOAN HERE

Morgan Representatives Conclude Work in Brussels—Interest Will Be 7½ Per Cent.

Copyright, 1924, by The New York Times Company.
By Wireless to THE NEW YORK TIMES.

BRUSSELS, Dec. 12.—The Belgian Government's negotiations for two loans from the United States have reached a successful conclusion, representatives of J. P. Morgan, who have been in Brussels for the past few days, having come to an agreement with the representative of Ministry of Finance and the Banque National.

The amount of the loan will be $100,000,000, of which half will be forthcoming at once and the remaining half at the beginning of the new year. The rate of interest will be 7½ per cent., which is regarded in Belgium financial circles as very advantageous to Belgium.

A loan for the account of the Belgian Government is expected to be floated in the New York market within the next two or three weeks. Actual flotation of the bonds, it was explained yesterday, is awaiting the Belgian Parliament's approval of the offering. No action by Parliament has been taken thus far, and it is assumed by bankers that the final agreement as to terms and the like of the proposed offering would not be concluded until the proper authorities have taken official action on the matter.

POST OFFICE IN LONDON IS ROBBED IN THE FOG

Scotland Yard Uses Wireless-Equipped Car in Hunt for Bandits—Thieves Continue Harvest.

LONDON, Dec. 12.—Motor bandits early this morning raided a post office in the St. Pancras district and escaped with mail bags, variously estimated at from sixteen to a hundred. The raid was made while a large extra staff of postal employes was dealing with the heavy Christmas traffic. The exact value of the loot is not known. Scotland Yard forces are using a special wireless-equipped car to track down the robbers.

This is only one of numerous incidents in the crime wave of considerable proportions which has recently been sweeping London and the surrounding country, causing the police authorities great trouble. Reinforcements of police and detectives seem unable to intimidate the criminals, who, during the past few days, have been aided in making their escapes by the extremely heavy fog.

DEFINES POLICY ON IRELAND

Britain Tells League That Treaty Is a Domestic Affair.

Copyright, 1924, by The New York Times Company.
Special Cable to THE NEW YORK TIMES.

GENEVA, Dec. 12.—Great Britain has addressed an observation to the League which is likely to cause much discussion between her Government and those of the self-governing Dominions and at the next Assembly. The observation is to the effect that the League is not concerned with and not empowered to discuss or take action with regard to relationships within the British Empire. This opinion was expressed in regard to registering the Anglo-Irish Treaty with the Secretariat of the League in July.

Immediately after the arrival in power of the Conservative Government, England sent a note to the League saying that the treaty could not be registered. The League responded that it was already registered. The second note, received today, stated that it had always been the view of his Majesty's Government that no article of the covenant, nor any convention subsequently concluded under League auspices, can apply to relations between any parts of the British Empire. Consequently it doesn't consider the Anglo-Irish Treaty can be registered.

This note is interpreted to mean that the British Government intends to make it clear for the future that the British Empire's relations are internal affairs and that the British Empire is a closed corporation to outside interference.

GERMAN CENTRISTS TURN TO THE LEFT

Party Supports Chancellor in Refusal to Let Nationalist Join the Cabinet.

CLEARS CABINET OUTLOOK

Coalition Based on Right Parties Now Seems Unlikely—Nationalists Become Suddenly Silent.

By T. R. YBARRA.

Copyright, 1924, by The New York Times Company.
By Wireless to THE NEW YORK TIMES.

BERLIN, Dec. 12.—Though the final solution of Germany's Cabinet crisis has been postponed until next week, the political skies have cleared up sufficiently to justify the following two statements:

When Chancellor Marx said yesterday that he would not assume responsibility for forming a new Government including the Nationalists he not merely spoke for himself personally but for the Centrist Party as a whole.

Chancellor Marx's stand makes improbable the formation of any Government including the Nationalists and means either a continuance of the present Government coalition—Centrists, People's Party and Democrats—or the extension of that coalition leftward so as to include the Socialists, the most powerful party in the new Reichstag.

Either of those solutions would undoubtedly mean the continuation of German governmental support for the Dawes plan and for a policy of conciliation toward the Entente. Above all, either would mean a continuation of the pleasanter international atmosphere created by the London compact and the passage of the Dawes plan laws in the Reichstag last August. This atmosphere would be bound to suffer if the Nationalists participated in the new Government irrespective of whether they adhered to their ferocious anti-Dawes and anti-Entente election slogans.

Foreign Opinion Influences Republicans.

In Republican quarters here it is but too well understood that foreign public opinion is disinclined to differentiate between a wild Nationalist pro-monarchistic stump speaker and the same person when he has become a tamed and time-serving Reichstag member. Once a Nationalist always a Nationalist—so argue the German Republicans and so argue Entente observers of Germany's kaleidoscopic politics. They have almost forgotten the fact that nearly half the Nationalist members of the Reichstag voted for the Dawes plan on Aug. 29 last because, beginning with Aug. 30, the Nationalists as a body have acted as if the Dawes plan was a wicked scheme to enslave Germany and as if the Nationalists voting in its favor had merely done so in their sleep, and thereupon waked up to become their normal Dawes-hating selves.

The German Republicans know the Nationalists are great hairsplitters who might after all accept the foreign policy of the Marx Government as a fait accompli and continue it with as good grace as possible if they were allowed to enter the new Government. But the fact remains that their entry, as the German Republicans hereabouts see it, would arouse great distrust in Entente countries. They think that a German government with Nationalists' participation would be construed there as a slap at the creators of the Dawes plan and a slap at Premier Herriot. It would probably, they fear, arouse ex-Premier Poincaré from his enforced silence and start him off on a new series of weekly lectures against Germany.

As one political observer here puts it, the execution of the German Nationalist program would mean "a complete break with former policy, a revision of the Versailles Treaty, especially as regards disarmament, revision of the Dawes law and introduction of anti-Democratic, anti-Marx, anti-Semitic internal policy, with special favor for secret militaristic organizations planning war of revenge against the Entente—all this with the restoration of the German monarchy as the final goal.

"Belief that these are the true aims of the Nationalists, despite their periodical kotowing to expediency, is what will keep the Centrist Party from allowing the Nationalists in the next Government."

Nationalists Are Silent.

Republicans drew further encouragement from Nationalist silence. During the past twenty-four hours the Nationalists have indeed had little to say. Instead of talking politics, remarks one caustic Republican organ, the leading Nationalist daily, The Tageszeitung, devoted itself today to discussing "the fruit and vegetable growing."

The reason for this, as interpreted by anti-Nationalists, is that the Nationalists were led by Foreign Minister Stresemann and his fellow-members of the People's Party to believe that the Centrists would favor their entry into the Government, and are struck dumb by sudden fear that Centrists will do nothing of the sort.

While the Centrists thus hold the key to the entrance into the next Government, the Nationalists may, after all, worm their way in. That, once inside the Government, they may not obstruct the Dawes plan and refrain from sabotaging the foreign policy of the Marx régime is also a possibility.

If Foreign Minister Stresemann, the crisis-maker of Germany, should realize his darling ambition of getting his Nationalist friends into the German Government, there will be plenty of people here inclined to ask him: "Why did you waste your time making the London compact and forcing through the Dawes plan?"

Alfonso's Deaf Son Treated Again.

BORDEAUX, France, Dec. 12.—Prince Jaime of Spain, second son of King Alfonso, has arrived here for treatment by Dr. Portmann. The Prince, who is sixteen years old, was born deaf and dumb. Operations and treatment by various specialists are reported to have had little effect on this condition.

LEAGUE NEEDS US, BRIAND DECLARES

Continued from Page 1, Column 7.

may suggest some changes or modifications to be made in the League before she can enter. If she does she can rest assured that all her suggestions will be considered with the deference to which her importance in the world entitles her."

Says France Is for Protocol.

Speaking more particularly of the Geneva protocol, M. Briand stated that France believes in it strongly and will defend it to the utmost and try to induce as many nations as possible to accept it. It is certain to be approved by the French Parliament, he said, though it is possible that some reservations may be made against the possibility of its not being accepted by a majority of the nations.

"Obviously," he said, "France could not accept a protocol and disarm on the strength of it unless all the other nations did likewise."

He expressed his belief, however, that Britain, after thorough examination, will accept it and that the other nations will follow her lead.

"Whoever examines the protocol with his mind made up that wars can be prevented," he continued, "will be forced to admit that no measure that common sense can suggest to avoid wars has been neglected. I consider the Geneva protocol to be the most perfect device for the preventing of wars that the human mind has yet been able to devise, and I believe that not many years will pass before it is universally accepted and applied."

M. Briand also considers the day not far distant when Germany, too, will be a member of the League.

"She has too many questions to settle to be able long to remain outside," he said. "The case of Russia is somewhat different and her entrance into the League is more difficult. Russia has a system of government which is in direct opposition to the principles which inspire the League, and for this reason I do not see any likelihood of her entering for the present."

Counts on American Women.

ROME, Dec. 12 (Associated Press).—Recalling his experiences at the Washington Conference, M. Briand said he had the impression in Washington that there was a kind of embargo on the League of Nations. He thought this Washington atmosphere could be broadened to encircle the world, and he declared that if America was convinced that the Covenant of the League must be revised before the United States would enter the League, then all the powers certainly would agree to study the American suggestion.

The belief was expressed by M. Briand that time would satisfactorily settle the position of the United States toward the League and that American women would play a mighty rôle in this settlement.

"American women who lost sons in the Great War," declared M. Briand, "know that it is better to send three statesmen to Europe than to send three million soldiers."

FRENCH SAY DEBT IS THEIR AFFAIR

Cannot See Why Britain Should Object if America Gives Them Better Terms.

PARIS, Dec. 12 (Associated Press).—There is a disinclination in French official circles to discuss the British attitude toward the settlement of interallied debts and the disposition shown in London to take an active interest in the prospective funding negotiations between France and the United States. There is no concealment, however, of the surprise caused by intimations that the United States cannot allow France more favorable terms than those granted Great Britain.

It is recalled that France was neither consulted nor informed when Premier Baldwin went to Washington to negotiate the funding of the British debt, and that the French Government learned of the terms on which the debt was settled through the press, although there were certain political considerations involved in British policy at that time that seriously interested France. Therefore, the French cannot now understand why the British Government should interest itself in the Franco-American settlement.

The French have become very sensitive on the question of the interallied debts since the reduction in their reparation claims, which they assert has come about largely through British and American influence, and have cut the amount they might expect from Germany from 68,000,000,000 marks to about 20,000,000,000 marks. The feeling in official circles is represented as being that of a conciliatory attitude taken toward Germany is to be repaid by interference whenever France has a chance of obtaining any compensating financial advantage it is too much to expect that France will bear it with equanimity.

Premier Herriot, whose disposition since he took power has been conciliatory on all foreign questions, is represented as holding that while France, now as always, considers a debt is a debt and must be paid, there are nevertheless abundant reasons for recalling that the war debts differ in character and that special circumstances between different sets of the Allies make different conditions of settlement not only reasonable but in some cases necessary.

"It Will Not Do," Says London Paper.

Special Cable to THE NEW YORK TIMES.

LONDON, Dec. 12.—Arguing that if the United States deals with all her debtors as it is proposed she will deal with France she will become the preferred creditor of Europe and Great Britain will be placed in an impossible position, The Daily Telegraph declares editorially, "It will not do."

The Telegraph says the preliminary American view on Churchill's speech as a party manoeuvre is wholly unfounded since any British Government would have spoken just the same way. It notes that Poland has arranged to fund its debt to Great Britain on the same terms as the debt to the United States. It observes that whereas the United States did not hesitate to ask Great Britain to fund its debt to her though there were at the time 2,000,000 British unemployed, Great Britain has not pressed its claims in any quarter.

"The strength of the moral case of Great Britain," says The Telegraph, "is said to be generally admitted in the United States by those who understand the real position, and we lay stress on the moral case because American public opinion claims a special sensitiveness with regard to moral issues of international questions. All we ask of America is to judge the case by her own best standards.

"It is most desirable debtors should pay and it is right the creditor should have discretionary power to scale down obligations of a poor debtor according to capacity to pay. But as between two great nations like Great Britain and France how can there be a just discrimination? And when the principal creditor nation is also by far the richest and has stacks of gold bullion which she cannot use and which actually, according to experts, operate to her disadvantage, is it enough merely to say 'business is business' and no other consideration can be admitted to the reckoning?"

JEST ON DEBTS AT DINNER.

Reed Tells British Ambassador We Don't Want to Be Euchred.

WASHINGTON, Dec. 12.—An echo, in less serious tone, of the remarks of Senator Reed of Missouri, on the Senate floor yesterday concerning discussion in the British Parliament of the American-French debt conversations provided sauceful entertainment for guests last night at the banquet of the National Rivers and Harbors Congress.

Sir Esme Howard, the British Ambassador, stating in his after-dinner remarks that he believed any differences between England and the United States could be settled "around the table in amicable fashion," added smilingly, with a glance toward the Missouri Senator: "Even the question of debts can be thus settled."

The Senator took up the challenge in good humor when his turn came.

"I know they can be settled around the table as you say, Mr. Ambassador," he said, "but I want to be assured that you won't euchre us. I am not so confident of the ability of our diplomats when they go up against the experience and training that you British round-table talkers have."

POLAND TO PAY BRITAIN.

Debt of £5,000,000 Will Be Wiped Out in Fifteen Years.

WARSAW, Dec. 12.—Two agreements regulating the payment of Poland's debt to Great Britain have been concluded in London after months of negotiations conducted by the Polish Minister, M. Skirmunt, and a special delegate from the Finance Ministry, M. Wojtkiewicz.

Under the arrangement, according to information reaching here, £5,000,000 will be paid by Poland within fifteen years in repayment of relief credits. The rate of interest will be diminished from 6 to 5 per cent., and the unpaid interest for the preceding years will be added to the total debt.

Other obligations of Poland to Britain, amounting to 5,000,000 zlotys (about $1,000,000) also are to be funded.

SAYS SUN WILL TAKE CONTROL IN PEKING

Dispatch to The Japan Advertiser Predicts the Event Within Two Weeks.

TREATIES WILL BE UPSET

Feng Suggested as a Supporter With Cooperation of Soviet Envoy.

By WILFRID FLEISHER.

Copyright, 1924, by The New York Times Company.
By Wireless to THE NEW YORK TIMES.

TOKIO, Dec. 12.—A dispatch to The Japan Advertiser, an American newspaper published in Tokio, from its correspondent in Shanghai says that the best informed authorities believe that Sun Yat-sen will become the head of the Chinese Government at Peking within two weeks or less and that his first act will be to repudiate treaties with the foreign powers.

According to this dispatch, demonstrations have all been arranged to carry Dr. Sun into power, backed by General Feng and others, with 100,000 troops, and in cooperation with M. Karakhan, the Soviet Ambassador.

"Sun Yat-sen's first pronouncement," the dispatch continues, "will be the abolition of all treaties and disclaiming foreign financial obligations, following Lenin's methods. The opinion is that the Sun Yat-sen régime would be brief, but, even granting this, the difficulty will be to repair the damage in public favor."

80,000 Troops Held in Leash.

Copyright, 1924, by The New York Times Company.
By Wireless to THE NEW YORK TIMES.

PEKING, Dec. 12.—The Military Governors of Kiangsu and Anhwei provinces have been dismissed by mandate and replaced by nominees of the Provisional Government of Tuan Chi-jui. Both officials threaten to resist the orders from Peking but it is said to be doubtful whether their military forces will remain loyal to them. Efforts also are being made to squeeze out other Yangtse chieftains by their own subordinate officers.

Chang Tso-lin's Mukden force on the Chili section of the Pukow Railway are reported to be preparing for operations in the South. The situation in the Yangtse area is extremely confused and the only hopeful sign is that, except for the Governors concerned, all of the provinces involved are eager for peace and quiet.

The tension between Chang and Feng Yu-hsiang, the "Christian General," remains. Although Feng has been granted one month's sick leave, he persists in offering his resignation, which the Government apparently does not want to accept for fear of arousing his active opposition. Feng's partner in the Peking coup, Hu Ching-yi, has been appointed Military Governor of Honan Province, and now has about 40,000 troops there. It is said that he is trying to influence the large Shantung army, which at present is neutral, to go over to Feng. This concentration of Mukden troops may be a precautionary measure against possible developments in Shantung.

Chang has withdrawn all his troops from the neighborhood of the capital, but remains in Tientsin with an army of about 50,000 men within call, and presumably prepared to support Tuan in case of need. So long as Feng remains a doubtful quantity the power of the new Peking Government to impose its will seems certain to be limited elsewhere.

SOVIET HEADS DENY SHELVING OF TROTSKY

Insist That Ill Health Is the Only Reason for the War Minister's Departure.

MOSCOW, Dec. 12 (Associated Press).—Reports from abroad that War Minister Trotsky's imminent trip for his health really means exile are characterized in official quarters as wholly unfounded and as on par with extravagant stories circulated last year, after his retirement to Sukum, on the Black Sea, to build up his health.

The correspondent of The Associated Press was informed tonight by high authority that Trotsky's physical condition is so unsatisfactory to his doctors that they will probably insist that he recuperate in the Caucasus for at least six months.

No attempt was made here to deny that wide divergencies of opinion exist within the Communist Party between Trotsky and the Central Controlling Committee, nor to conceal the fact that the committee recently urged all Communist organizations to reject the war chief's ideas, but it was insisted that medical reasons alone had dictated Trotsky's temporary retirement.

The present movement against Trotsky for his views in his recent book is called only a "literary" campaign. A spokesman said that no attempt would be made to dismiss Trotsky.

MOTHER OF CZAR DENOUNCES CYRIL

Continued from Page 1, Column 2.

"court" of Duke Cyril at Coburg the report was called to the attention of the Grand Duchess, then a guest at the Waldorf-Astoria. One of the questions put to her secretary, Captain George Djamjaroff, was whether the Grand Duke Cyril had been popular with the Romanoffs. He shrugged his shoulders and replied that "a Grand Duke is always a Grand Duke, you know."

Grand Duchess at Mount Vernon.

Special to The New York Times.

WASHINGTON, Dec. 12.—The Grand Duchess Victoria Feodorovna, wife of Grand Duke Cyril of Russia, with the two ladies of her suite, Mme. Makaroff and Mme. Orloff, and Mrs. Henry P. Loomis of New York, by whose invitation the visitor made her present trip to America, were luncheon guests today of Mrs. George Marye, wife of a former Ambassador to Russia under the Imperial Government.

Mme. Riano, wife of the Spanish Ambassador, and Lady Isabelle Howard, wife of the British Ambassador, were among the sixteen additional guests invited to meet the visitor, who is the first member of the Russian royal family to visit America in fifty years.

Earlier in the day the Russian party made a motor trip to Mount Vernon, returning via Alexandria and Arlington, stopping a moment at the tomb of the unknown soldier.

At 5 o'clock the Grand Duchess and her party met a company of one hundred or more at Mrs. Lansing's, and later were dinner guests at the home of Mr. and Mrs. John Hays Hammond, where covers were laid for twenty-four. Here, as at Mrs. Marye's luncheon, there was a faint official flavor, as the Secretary of War and Mrs. Weeks, Senator and Mrs. Francis E. Warren and Senator McKinley were among the guests.

Mrs. Lansing's company was the largest of the day, with many personal friends included as well as the majority of the members of the Russian Relief Association.

Mrs. Chandler P. Anderson, whose husband was counselor of the State Department under Mr. Lansing, poured tea. Mrs. Frederick Dent Grant and Mme. Ekengren assisted in receiving.

The Grand Duchess and party propose leaving for New York tomorrow afternoon, to remain at the Waldorf-Astoria until sailing for France.

Visitor Tells Her Impressions.

WASHINGTON, Dec. 12.—The former Grand Duchess Alexandra Feodorovna, who arrived in Washington last night, held her first audience here today with newspapermen, who were summoned to her hotel by telephone calls, which members of her suite said must have come from her friends in Washington rather than from members of her party.

The consort of the aspirant to the throne of the Romanoffs graciously received the correspondents, shook hands cordially and pleasantly answered perennial questions about first impressions of the national capital. Meanwhile Washington society leaders waited impatiently to escort the former Grand Duchess to Arlington and Mount Vernon.

Speaking her native language—English—with only a slight Russian accent, the visitor said she thought the light-flooded dome of the Capitol as she saw it upon her arrival last night was "beautiful and impressive."

Members of the New York police bomb squad who came to Washington passed a quiet night, and this morning explained that they were traveling strictly "incog," but that they could say no attempts had been made upon the life of the former Grand Duchess.

As Christmas Approaches Do Not Forget
THE HUNDRED NEEDIEST CASES

VON MALTZAN AIMS TO AID DAWES PLAN

New German Envoy Outlines Policy to Berlin Correspondents—Press Praises Appointment.

BERLIN, Dec. 12 (Associated Press).—Baron Ago von Maltzan, newly appointed German Ambassador to the United States, today received the American correspondents at the Foreign Office and told them of his pleasure in being assigned to represent his country in America.

"When I arrive in your beautiful country," he said, "I shall not fail to tell your countrymen that, owing to America's cooperation, Germany, on the basis of the Dawes plan, has started on the road to economic recovery and healthier conditions.

"I shall take up the task awaiting me in the spirit of having for my aim the carrying out of the Dawes plan."

He expressed himself as especially pleased with his appointment in view of his cordial personal relations with Secretary Hughes, Ambassador Houghton and Owen D. Young, former Agent General of Reparations. He expects to start for Washington about the middle of February, after remaining here at the Foreign Office through the present political crisis and later taking the cure near Dresden.

Referring to the commercial treaty with the United States, which is still unratified by the Reichstag and Congress, Baron von Maltzan said that he expected early ratification but believed that the relations between the two countries were already running as smoothly as "between man and wife," and that a treaty was almost unnecessary.

The choice of Baron von Maltzan emphasizes the importance attached by the German Government to the Washington post remarks the Vossische Zeitung in commenting on the appointment. Von Maltzan, it says, is considered the ablest diplomat at the disposal of the Reich at the present time.

Germania also pays tribute to the new Ambassador's ability, and says his familiarity with all the questions of Germany's foreign policy, which he gained as Secretary of the Foreign Office, renders him especially capable to represent this country at Washington.

SAYS POWER OF WAR LIES WITH FINANCE

Prof. Soddy Urges Caution at London Anti-War Congress—Debt Question Is Discussed.

Copyright, 1924, by The New York Times Company.
Special Cable to THE NEW YORK TIMES.

LONDON, Dec. 12.—Speaking at a "no more war" congress in London yesterday on the effect of monetary and credit systems and the problems of war, Professor Frederick Soddy said that behind Parliament, behind even the Throne, there was a great unseen power which could make war and peace and render a nation stagnant or prosperous—the power of finance. He said it was an invisible devil at work producing periodic outbursts of national fury, and unless the financial question was squarely faced it was quite likely that in the course of a generation this country would be fighting even America.

In a discussion on reparations and interallied debts, F. W. Hirst said a general settlement had been made difficult by the isolated settlement with America, and that the latter ignored the existence of all other interallied debts and took no account of the fact that principal and interest had to be paid in gold unless America accepted British goods—and she would not—and also ignored the United States tariff, which after the agreement was signed was almost doubled against most classes of British goods.

He said that a nation which demanded war debts from another nation should facilitate payment, and not make it difficult.

BANCROFT LAUDS JAPANESE.

Urges Comity in His First Speech as Ambassador.

Copyright, 1924, by The New York Times Company.
Special Cable to THE NEW YORK TIMES.

TOKIO, Dec. 12.—In his first speech before a Japanese audience tonight Ambassador Bancroft made a plea for a closer understanding between the United States and Japan to dispel the suspicion and distrust which he said could only be removed by confidence and a true knowledge of the facts. The occasion was the welcome dinner given by the American-Japan Society in honor of the new American Ambassador, which was attended by many of the most prominent Japanese, including Prince Tokugawa, who presided, and Mr. Hanihara, the former Ambassador at Washington.

Ambassador Bancroft said that Japan counted more friends in America today than ever before.

"My message to you," he said, "is to have faith in Japan and America and to judge them by their past records and their fifty years of unbroken friendship and helpfulness."

Dr. Soyeda, a well-known banker and politician, speaking in behalf of the Japanese members, declared that Japan and the United States should guard against any possible conflict in the Far East by a closer understanding of their problems. He said that the two nations should not indulge in competitive armaments and should beware of precipitating a conflict. He also advocated closer cooperation to remove the present misunderstandings.

Sounds as though she were in the next room!

You—true of any radio that has a loud speaker.

But does the sound as if she were in the same room singing her best? Pure tone, undistorted—and unmarred—without suggestion either of intervening distance or mechanism in the rendition. That is what has made the De Forest Radiophone famous.

The nearest De Forest dealer will be glad to prove that D-12 tone purity to you in your own home.

DE FOREST RADIOPHONE
Reg. U. S. Pat. Off.

SMALL & ATTRACTIVE OBJECTS OF ART FOR CHRISTMAS GIFTS ON EXHIBITION TO-DAY
AT THE ANDERSON GALLERIES

BRONZES, CARVED IVORIES, MINIATURES, SILVER & DIVERSE OBJECTS, OCCIDENTAL & ORIENTAL
FROM THE COLLECTION OF JOHN L. CLAWSON
BUFFALO, N. Y.
To be sold by his order, Monday afternoon, December 15, at 2:30

SILVER FROM LONDON
SUITABLE FOR CHRISTMAS GIFTS
To be sold Thursday afternoon, December 18, at 2:30

OLD CHINESE JEWELRY & OBJECTS OF ART
BEAUTIFUL NECKLACES, PENDANTS, BRACELETS &C., IN JADE, AGATE, ROSE, QUARTZ, AMBER, TURQUOISE, CARNELIAN & OTHER PRECIOUS HARDSTONES; RARE CARVINGS IN CRYSTAL, IVORY & JADE
To be sold Friday, Saturday afternoons, December 19, 20, at 2:30

SELECTIONS FROM THE LIBRARY OF HERBERT D. WARD
SOUTH BERWICK, MAINE
EARLY VOLUMES
FORMERLY THE PROPERTY OF MRS. FLORENCE WEBB
HEDGERLY, OLD WESTBURY, L. I.
BOOKS ON ART; BINDINGS, EARLY EDITIONS OF JOHN MILTON; COLLECTORS' WORKS ON FURNITURE, POTTERY, &C.; COLORED COSTUME PLATE BOOKS; A FINE COPY OF GOULD'S "HUMMING BIRDS"; AND OTHER DESIRABLE BOOKS
To be sold Monday, Tuesday afternoons, December 16, 17, at 2:30

THE LIBRARY OF THE LATE WALTON WHITE EVANS
NEW ROCHELLE, N. Y.
TO BE SOLD BY ORDER OF MR. A. P. VON HEMERT
& THE LIBRARY OF THE LATE JOHN HARPER
BENNINGTON, VT.
TO BE SOLD BY ORDER OF MRS. JOHN HARPER
To be sold Wednesday, Thursday evenings, December 17, 18, at 8:15

SALES BY MR. F. A. CHAPMAN AND MR. A. N. BADE

BRAND NEW DOUBLE-DUTY ROOMS
Fully Serviced
$20 to $28 per week
4 minutes to WALL STREET
15 minutes to TIMES SQUARE
Clark St. Station, 7th Ave. Interborough Subway Right in Hotel Building
Each room in our new addition is equivalent to a two-room suite—a lavishly decorated living-room by day and a comfortable bed-room by night. Change takes only three minutes. Tiled private bath and large closet. Running ice-water. Rooms very large. A wonderful permanent home. Call MAIN 10000 for de luxe booklet.

St. George
THE HOTEL HOME for MEN and WOMEN
CLARK ST., BROOKLYN
Phone—MAIN 10000

ARMS PARLEY CALL WAITS ON EUROPE

President Hopes Renewal of Interest in Plan There Will Warrant Invitation.

NO SIGNS OF CHANGE YET

White House Spokesman Looks Forward to Possibility of Appeal Next Year.

COMPETITION IS COSTLY

Secretary Wilbur Shows Desirability of Limiting Navy Expansion Along Permitted Lines.

Special to The New York Times.

WASHINGTON, Dec. 12.—Nothing has taken place to show a favorable prospect of bringing about an international conference for the further reduction of naval armaments, as advocated by President Coolidge, official Washington indicated today. While inquiries at the White House brought an expression of the hope that events might take such a turn as to justify a favorable reaction in Europe toward the President's desire, they gave no intimation that this hope had substantial foundation.

Opposition to holding such a conference in America was expressed publicly by Ramsay MacDonald, as head of the Labor Government of Great Britain, replies to the inquiries pointed out, and subsequent developments gave the belief that the British attitude found a sympathetic response on the Continent, with an indication that the subject was not likely to receive consideration by important nations in the near future, even should holding a conference on European ground be advocated.

Coolidge Waiting on Europe.

The present attitude of the United States, as explained by the White House spokesman, is one of waiting. Developments in Europe, he said, would determine the course of Mr. Coolidge, would enable him to decide whether he would be justified in issuing a call for another naval armament conference. The hope was expressed that it might be possible for him to issue a call next year.

Meantime naval officers are emphasizing that there is still much competition in naval development, costly to both the United States and nations setting the pace.

The situation was brought out by Secretary Wilbur this week when he appeared before Congress to discuss new construction and improvements for which he has asked appropriations. He explained that the last armament conference had left the construction of light cruisers, submarines, destroyers and destroyer leaders entirely unrestricted as to number, although light cruisers were restricted as to tonnage and size of guns.

"In view of the fact that enormous expansion of a navy of any power along lines permitted by the limitation of naval armament treaty," he said, "would have the effect of destroying the ratio, and that the only present method of keeping up the ratio is by competitive shipbuilding along such lines, it is obvious that an agreement limiting within reasonable bounds the exercise of this right would be desirable for all powers concerned."

In the meantime, the assertion is made that this country has been left behind, and even the enactment of the bill providing for construction of eight scout cruisers and six river gunboats, the latter for service in Chinese waters, does not afford much relief if compared with the efforts of certain other major naval powers.

The last official tabulation, which does not include the eight new cruisers just authorized, gives to the United States nine such vessels built and one building, as compared to Great Britain with forty-seven built and ten building, a total of fifty-seven, and Japan with eighteen built and ten building. This gives to the United States an actual ratio in light cruiser tonnage of 1 as against Britain 5.06 and Japan 3. The French building program is also regarded as elaborate.

Hopes Aroused in Europe.

While the French have been represented unofficially as being unwilling to take part in a further arms conference in this country, the fact that the United States has accepted the invitation to attend the League of Nations conference which will endeavor to restrict international traffic in war munitions has aroused encouragement in European quarters that this will pave the way for further participation by the United States in other parleys on European territory.

Officials of this Government, however, have not been sounded on any such further steps, it is understood, and have not looked beyond the present approaching conference, which it has been emphasized is in no sense to be confused with a conference on limitation of armaments.

The discussion today of the prospects for another conference for the reduction of naval armaments revealed that the review of the American situation contained in a statement sent to Chairman French of the Naval Subcommittee of the House Committee on Appropriations by the Secretary of the Navy had been prepared personally by Secretary Wilbur. The impression had prevailed that this review, which naval experts regard as an informative, even masterful, presentation of the subject, was the work of the General Board of the Navy.

NAVY SUPPLY BILL READY FOR ACTION

Appropriations Committee Will Report the Measure to the House Today.

Special to The New York Times.

WASHINGTON, Dec. 12.—The first of the bills furnishing money for the national defense will be sent to the House tomorrow when the navy bill is reported from the Appropriations Committee, which has been listening for some weeks to the pleas of the Secretary of the Navy and his staff officers.

How much the bill will carry is kept a secret, but it is a good guess that the sum will not be very much larger than the $278,175,460 allowed by Congress last year for the navy. The budget officer has set the figure at $287,323,028 as the appropriation to be allowed, but it is probable that the Appropriations Committee has scaled down this total by $1,000,000 or $2,000,000.

While the budget estimate was $287,323,028, this should be added $2,460,050 in appropriations for fines and forfeiture, navy and Marine Corps pay and other such items. This extra $2,500,000 is an expenditure which never is questioned and does not vary greatly from year to year. Last year it totaled $2,120,210.

Bitter days are in prospect for the navy bill when it is taken up in the House next week, the opponents of a "big navy" being ready for a massed attack. The recent statement of Secretary Wilbur that the navy is gradually deteriorating and is now in a 5-4-3 ratio when compared with Great Britain and Japan will not deter the antagonism that annually appears from the agricultural, Middle Western and Southern groups in the House. The Secretary's admonition will serve to unite the friends of the navy in a drive for sufficient money to keep it up to standard, but it will take decisive facts and figures to convince those who are against large appropriations.

Although it is not known what the Appropriations Committee has done with the estimates handed on by General H. M. Lord, the budget officer, the following tabulation will show the amounts he approved as compared with those granted by Congress last year for expenditure in 1925.

	1925.	1926.
Secretary's office	$4,295,610	$5,225,200
Naval records	45,640	44,880
Judge Advocate General	89,220	102,000
Naval Operations	68,840	66,000
Inspection and Survey	22,260	22,000
Naval Construction	133,240	130,000
Naval Intelligence	42,820	35,520
Navigation	10,843,681	10,986,810
Construction and Repair	15,918,000	17,315,000
Ordnance	10,894,600	33,197,000
Medical	2,347,620	2,288,400
Yards and Docks	5,128,000	2,820,500
Aeronautics	15,328,800	14,981,000
Naval Academy	2,000,157	1,833,260
Marine Corps	25,586,140	23,974,650
Increase of the navy	8,430,000	7,440,000

Included in the extra $2,460,050, which is put down as "permanent and indefinite appropriation," is $100,000 for the pay of the navy, $400,000 for payment of the Marine Corps, $250,000 for fines and forfeitures, and $50,000 for "indefinite," these sums being identical with the appropriations for 1925. The sum of $190,000, out of $5,160, is asked for the Navy Home in Philadelphia; $320,000 instead of $330,000 for ship's stores, and $1,000,000 instead of $645,000 for the Navy Hospital fund.

Will Begin Work on Florida at Once.

WASHINGTON, Dec. 12 (Associated Press).—Indications at the Navy Department today were that modernization work on the six old battleships, authorized in the bill passed yesterday by the Senate, would begin with the Florida, now at the Boston Navy Yard, as soon as the measure is signed by the President.

The Florida has been awaiting repair work in excess of the $300,000 limit of cost which may be undertaken without specific Congressional authority. Funds are available, however, to begin on a larger program even before appropriations to make the modernization bill effective are provided by Congress.

TWO PROPOSALS MADE TO DELAY SHOALS BILL

Senators Wadsworth and Jones of Washington Want Commissions to Report to Congress.

WASHINGTON, Dec. 12.—The Underwood Muscle Shoals bill was subjected in the Senate today another storm of debate, which ended with the introduction of two new proposals for settling the question.

Consideration of the measure, however, has reached the point where the next vote will place the Senate on record as favoring either Government or private operation of the project. This vote will come on the amendment of Senator Smith, Democrat, of South Carolina, which would strike out of the Underwood bill the entire leasing provision and provide for Government operation of the plant during experimentation with fertilizer production.

The Senate recessed without taking action on the amendment, and it stands at the head of the calendar for consideration tomorrow.

Senator Underwood, Democrat, of Alabama, differing with Senator Walsh, Democrat, of Montana, who objected that a vote on the amendment was not in order, declared that he favored a vote on the Smith amendment. He wanted the Senate to consider it, he said, as a "full expression" of whether the Senate wished Government operation or the leasing of Muscle Shoals.

Two proposals were introduced to create a commission to recommend to Congress a solution of the Muscle Shoals problem. Senator Jones, Republican, of Washington, offered an amendment, which would constitute a substitute to the Underwood bill, calling for the appointment of a commission composed of the Secretaries of War and Agriculture and a third person, to be appointed by the President. Senator Wadsworth, Republican, of New York introduced an amendment proposing a commission composed of five Cabinet officers, to recommend a plan for disposition of the property. Senator Wadsworth has been the sponsor for the Hooker-White-Atterbury profitsharing proposal.

Leaders of the opposition plan to hold back the final vote with the hope that their forces will crystallize to the extent that the Underwood bill will be voted down. Thirty-five amendments so far have been offered to the bill, and less than half of them have been disposed of.

Both Republican and Democratic leaders virtually have given up hope of bringing the question to a vote this week and are now striving to get action with as little delay as possible, so as to give the right of way for other important legislation.

An amendment by Senator Harrison, Democrat, of Mississippi, was adopted, which extended the time from the fourth to the eighth year when the Government corporation would be required to close down operations if interest on bonds was not being carried. Another Harrison amendment, to include Dam No. 2 in the leasing provisions, was rejected by a vote of 39 to 25.

Herzl Aids Catholic Charities.

Copyright, 1924, by The New York Times Company.
Special Cable to THE NEW YORK TIMES.

VIENNA, Dec. 12.—Hans Herzl, son of Theodore Herzl, the founder of Zionism, whose conversion to Catholicism created a great sensation recently, will return to Vienna soon to raise contributions among his friends for various Catholic charities. After his conversion young Herzl went abroad to avoid family differences. The Jewish newspaper Morgen Zeitung, in reporting his return, accuses him of the exploitation of his name for Catholic propaganda.

Do Not Forget the

HUNDRED NEEDIEST CASES

CHARGES AGAINST SOLDIERS' LEAGUE

Representative Fish, Veteran, Calls Soliciting Group "Parasites" and Asks Inquiry.

CALLS FOR HOUSE ACTION

He Wants Organization's Books Opened, Which Previous Investigators Failed to Achieve.

Special to The New York Times.

WASHINGTON, Dec. 12.—A denunciation of the National Disabled Soldiers' League was made this afternoon by Representative Hamilton Fish of New York, a World War veteran. Mr. Fish asserted that the promoters of the league were nothing more than "professional parasites," and scathingly referred to the practice of the organization in sending out lead pencils to sell to the public.

Through a resolution which he introduced, Mr. Fish demanded an investigation of the league, which he said, had been looked into by the Veterans' Bureau, Department of Justice and Post Office Department, but with little result, because there had been no authority up to now, to examine the books of the association.

A statement which Mr. Fish issued when he introduced his resolution, follows:

"A small group, calling themselves The National Disabled Soldiers' League, Inc., with headquarters at Washington, has been, and is flooding the country with appeals for money under the guise of helping our disabled veterans. This organization has been sending out hundreds of thousands of cleverly worded letters to every part of the country, designed to win the sympathy of the unsuspecting and patriotic reader, accompanied by a package of five lead pencils.

"In my opinion these people are professional parasites, trading on the misfortunes of our wounded and disabled comrades, and resorting to methods used by the common pauper in the streets.

"The disabled soldiers are being well provided for by the Government, and are not seeking, and never have sought charity, but only justice and a square deal. They are bitterly opposed to any organization that degrades them by branding them as beggars, and extorting money from sympathetic public which is already paying taxes to defray the expenditure of a million dollars a day to care for our disabled veterans.

Sees Government Aid Ample.

"There is not a single red blooded patriotic American man, woman or child who begrudges the provisions made by Congress for the support, hospitalization and training of our disabled. The American Government, with fewer disabled soldiers, is spending more on them than any other country, is proud of it.

"The Veterans' Bureau, Department of Justice and Post Office Department have all investigated the National Disabled Soldiers' League, Inc., but have found difficulty, without the power to examine their books, to obtain sufficient evidence to warrant criminal action. The National Disabled Soldiers' League, Inc., was sued by the Reuben H. Donnelly Corporation of New York, manufacturers of pencils, for $15,790.34, which is the balance claimed from $61,413.13, a magnitude of the transaction can readily be understood from the above statement, which shows that $45,622 has already been paid to the Donnelly Corporation.

"The purpose of the resolution, which I have introduced, is to expose the contemptible abuses of public confidence and to prohibit this organization, similar ones and individuals from fraudulently imposing and preying upon the sympathies of the public at the expense of the disabled veterans of the World War."

The resolution introduced by Mr. Fish is as strong in its terms as is his statement. In the course of the resolution, these allegations are made:

"The appeals imply that Congress has failed adequately to provide for the care and treatment of the disabled, and thereby convey a false impression to the public.

"The record of the National Disabled Soldiers' League is of unworthy character and of fraudulent nature.

Charges Hiring of Cripples.

"The officials of the national convention of this organization were ejected by the Mayor of Atlantic City for improper conduct in hiring cripples who were never in the service as ostensible delegates.

"The actions of the National Disabled Soldiers' League, Inc., prejudice the rights of disabled veterans, alienate public sympathy and tend to undermine and discredit the splendid work that the American Legion, the Veterans of Foreign Wars, the Disabled American Veterans, the American Red Cross and other worthy organizations and individuals have been and are doing to help the United States Veterans' Bureau fulfill the nation's obligation to our disabled veterans.

"This organization has no standing with the United States Veterans' Bureau, and its contribution to the disabled is negligible.

"The funds raised by the National Disabled Soldiers' League, Inc., have been, and are being diverted to improper uses and personal gain.

"Under the resolution, a committee of five House members would be authorized to conduct the investigation.

FUNDAMENTALIST GONE, DR. VAN DYKE RETURNS

Back in First Church, Princeton, When New Pastor Replaces Professor Machen.

Special to The New York Times.

PRINCETON, N. J., Dec. 12.—It became known today that coincident with the selection of Dr. Charles R. Erdman of the Princeton Theological Seminary as pastor of the First Presbyterian Church here, Henry van Dyke had returned to the church. He left the congregation last Winter because of the "schismatic and irritating" sermons of Professor J. Gresham Machen of the Theological Seminary, who then occupied the pulpit.

Dr. van Dyke said that he had transferred his attendance from the First to the Second Presbyterian Church because of the sermons of Dr. Machen, an ardent Fundamentalist, but that with the change in preachers he had taken his old pew in the historic First Church.

MAKES BETHLEN A DICTATOR

Hungarian Parliament Adopts Rules to Repress the Opposition.

Copyright, 1924, by The New York Times Company.
Special Cable to THE NEW YORK TIMES.

BUDAPEST, Dec. 12.—The National Assembly in today's session adopted a bill to amend the standing rules recently proposed by the Government. The new rules empower the Speaker to cut short any discussion at will and to exclude the Opposition from the sessions. This is regarded as equivalent to a dictatorship for Premier Count Bethlen.

As the amendment is to take effect in the next session, a writ by the Regent, Admiral Horthy, was read today proroguing the House. The second session will be opened tomorrow.

The budget figures just published show a deficit of 620,000,000 for the year. This is said to compare favorably with Austria's showing in the first year of her League reconstruction scheme.

PROGRESSIVES CALL PARTY CONVENTION

Decide to Put Formation of Permanent Organization Before Meeting in February.

RAIL UNIONS OPPOSE MOVE

But Plan Is Agreed To After a Long Debate by a Vote of 30 to 13.

Special to The New York Times.

WASHINGTON, Dec. 12.—In the face of the defeat suffered in the November election, the forces that conducted the La Follette-Wheeler campaign decided today to subject the proposal for the organization of a new party to the test of a national convention to be held in Chicago Feb. 25.

The date was settled at a meeting of the committee tonight. It was decided to send a committee, consisting of Mrs. Glenn E. Plumb, Charles MacGowan, Mrs. Bertha Hale White, John A. Lapp and Farley P. Christiansen to Chicago next week to make arrangements for the February meeting.

The decision to call the conference was reached in an all-day session of the Committee of the Conference for Progressive Political Action. It was agreed that all the radical elements opposed to the conservation of the older political parties should be invited to attend the Progressive convention.

The La Follette leaders divided on the question. The motion to hold a convention for the formation of a progressive or radical party was adopted by a vote of 30 ayes to 13 noes.

Opposition to the convention idea developed among the representatives of the railroad labor unions, which form the backbone of the Conference for Progressive Political Action, and which were active in the fight in behalf of Senators La Follette and Wheeler.

Rail Men Urge Delay.

The railroad men advocated a policy of delay, asserting that the conference should not venture into the uncertain field of politics as the sponsor of a third party organization without first making a survey to determine whether the country could respond to such an appeal. They took this position in defiance of the mandate of the Cleveland convention, which directed the National Committee to "call a special national convention to be held in the latter part of the month of February, 1925, the object being to consider and pass upon the question of forming an independent political party for national and local elections."

Official announcement was made that the railroad labor representatives who voted against the convention idea acted in obedience to instructions from their chief executives. It is regarded as highly probable that the sixteen railroad brotherhoods will withhold their support from the third party movement. The American Federation of Labor is opposed to the plan, and today's developments are taken to indicate that if a new party is formed it will not have extensive support among organized labor executives.

The official announcement, made following a long discussion, reads:

"The National Committee of the Conference for Progressive Political Action had a lengthy discussion with reference to the following resolution:

"'It is the sense of this meeting that a special convention be called in accordance with the directions of the Cleveland convention of July 4.'

"This resolution was adopted by a vote of 30 ayes to 13 noes.

"The majority of those voting in the negative were representatives of railroad labor organizations, who stated that they took this action in accordance with instructions from their chief executives. Representatives of the railroad labor organizations who voted against calling a convention are awaiting instructions as to further action."

Keating Leads Opposition.

Edward Keating, former Representative from Colorado, led the fight against the resolution. As the spokesman in Washington of the "big four" railroad brotherhoods, his opposition excited a good deal of comment among those urging the formation of an independent party.

William H. Johnston, President of the International Association of Machinists and Chairman of the conference, supported the convention program. He had the backing of the Socialist representation, led by Morris Hillquit of New York. Mr. Johnston declared that the results of the recent election warranted the organization of a new party, and he urged immediate action.

The Socialists indicated that they were prepared to go along with the movement, and announced that they would be represented by numerous delegates in the February convention.

Despite today's action the future of the proposed Third Party is not assured. Neither Senator La Follette nor Senator Wheeler appeared at today's meeting. Representative John M. Nelson, the La Follette campaign manager, did not attend. Other notable absentees were Senators Ladd, Frazier and Brookhart, the Republican insurgents who were barred from the Senate Republican caucus because of their support of La Follette and Wheeler in the late campaign.

Robert M. La Follette Jr., son of the Wisconsin Senator, took part in the conference and supported the resolution that was adopted.

Some progressive leaders fear that the February convention may prove a fizzle. They believe that if the railroad brotherhoods hold aloof, as now seems certain, the other groups, made up of a few labor unions and farmer-labor organizations, will not be strong enough numerically to form a national party. They declare that if the January convention adjourns without result the effect will be disastrous to the progressive cause.

Among those who attended the meetings of the National Committee today were the following from New York: Miss Fannie M. Cohn, Ladies' Garment Union; Morris Hillquit, Alexander Kahn, Algernon Lee, Miss R. Schneiderman, Norman Thomas and Mrs. Gordon Norrie.

DRY AGENT ACQUITTED.

Green Miller Wounded Two Men Who Resisted Prohibition Raid.

Green Miller, Chief Prohibition Enforcement Officer for Kentucky and formerly an agent with the New Jersey force, was acquitted in the Federal Court in Newark yesterday, where he had been on trial for a week on a charge of assaulting with intent to kill.

The charge grew out of the shooting of two West Orange grocery clerks in 1921. Miller alleged that he shot and wounded them slightly in self-defense when they attacked him as he seized a quantity of gin that was being transported by bootleggers.

Greek Envoy Presents Credentials.

Special to The New York Times.

WASHINGTON, Dec. 12.—C. Simopoulos, the new Greek Minister to the United States, today presented his credentials to President Coolidge. He is the first fully accredited Minister that the Government of Greece has had in Washington since 1920, and the presentation of his credentials, therefore, marked the final resumption of complete diplomatic relations between the two countries. These relations had never been officially broken, but simply had been allowed to lapse after the Greek elections in November, 1920, which resulted in the recall of King Constantine to the throne.

BOOTLEGGERS DEFY JERSEY AUTHORITIES

Continued from Page 1, Column 3.

when I blew my whistle and ordered it to stop. Two men jumped off the seat and escaped. I told the driver he was under arrest and started to take him to Police Headquarters when he asked me if he couldn't go back and get his coat. I told him he could and he beat it. I didn't shoot at him because we have orders not to shoot at anybody in making an arrest, and I wouldn't kill a man, anyway."

$1,000 Bribe Offered.

"When I first stopped the truck," went on Ransom, "a fellow came up to me and offered me $1,000 to let it go. He was tall and well dressed, but I don't know who he was. I said, 'Not for a million!'"

"Did you arrest him for attempting to bribe a Federal officer?" Ransom was asked.

"I couldn't arrest him for that. It's a human frailty. The first thing a man does when we arrest him is to say, 'Can't I fix this up?' We would clog the courts if we arrested all of them, for it happens four or five times a day."

Ransom said that although he left Allen beside the truck when he went into Police Headquarters, Allen left it and that some time later, he heard the truck's engine start. He ran out, he said, and saw two men at the wheel driving away. Ransom said he drew his revolver and halted them and jumped up on the truck. He sat with his gun under his arm but made no attempt to arrest them, he declared, because his war was fairly ended.

"A big crowd had collected by this time," Ransom said, "and there was a good deal of excitement. If I had taken that $1,000 that was offered me the truck would have driven off and there wouldn't have been any excitement at all. There was a crowd of twenty-five or thirty men standing against a stone wall—New York gunmen, I guess they were. One of them came up to me and said, 'You're flirting with death and you'd better get off that truck and go inside the police station.' Another one told me, 'There are four guns trained on you.'

"Allen had nothing to do with that night's affair," Ransom said. "I just took him along for company."

Ransom has been a prohibition agent for the last four months. He was appointed on the recommendations of the Rev. Dr. James Parker, pastor of the Second United Presbyterian Church in Jersey City; Colonel George T. Vickers, recently named Special Prosecutor in the present inquiry into the bootleg scandal, and Samuel Wilson, Assistant Superintendents of the Anti-Saloon League of New Jersey.

Mr. Wilson issued a statement charging that the attempt to indict him in Newark was "political" and that it was due to the fact that Ransom had done much to "clean up Northern New Jersey," whereas the State enforcement officers, Mr. Wilson said, had done nothing.

William B. Verdon, a Republican, a former city official of Hoboken, and an uncle of Charles D. Kirk, whose affidavit was the basis of the twelve indictments, acted about the tip to Ransom, said last night:

"The tip was given for political reasons. It came to my notice that Democratic leaders and the party in Hudson County were receiving large contributions from bootleggers. The tip was to stop this."

Saves Escape From Truck.

Sergeant Arthur Foley and Patrolman James Quinn of the Hudson County police, reported to Prosecutor John Milton yesterday that, while on a motorcycle and side car they saw a motor truck emerge from a factory yard on Passaic Avenue, East Newark. They called upon the seven men on the truck to halt, they said, and when the demand was ignored they opened fire with their revolvers. A chase ensued in which both sides exchanged shots.

The two policemen gained on the fleeing truck and it halted. The motorcycle was stopped directly in front of it whereupon, so Foley and Quinn said, a sudden effort was made to run them down. They jumped and barely escaped going under the wheels and their motorcycle was smashed. Then the seven on the truck jumped and fled.

Sergeant Charles Wardell and Patrolman Michael Bergen of the Harrison police heard the shooting and as they turned into Cleveland Street several bullets whizzed by them, and they too opened fire on the truck. Sergeant Foley said that when he halted one of the men in front of the truck, and just before the effort to run him down was made, one of its occupants offered $2,000 if he and Quinn would make no further effort to detain them.

"We're getting protection all along the line from everybody, and there's no reason why you fellows shouldn't get yours," Sergeant Foley said the man told him.

Liquor Cleared from Amsterdam.

One important result of the seizure was the discovery of evidence which leads Prosecutor Milton to believe that much of the liquor which has been handled by the bootleg syndicate goes from England. It is shipped from England to Amsterdam, he says, and then cleared from that port for Scotland or Ireland. In making the long voyage the liquor ship crosses the Atlantic to a point just outside the twelve-mile limit off Sandy Hook, where the whisky is transferred to the syndicate rum runners and landed here.

Evidence bearing out this contention was found in the shape of a tag attached to one of the cases of liquor on the captured truck. It read:

"Carriage paid on 498 packages for shipment by Steamship Harriet to Antwerp. Consigned to D. Shed, Ireland. Consigned to Edinburg Dock. Consigned to Leith, Messrs. Gilson, Rankin, from Hill, Thompson & Co., 45 Federal Street, Antwerp."

The Coast Guard cutter Paterson yesterday sighted motor boat K-9956 nine miles off the mbrose Light, headed for the Jersey shore. Captain Ryan of the Paterson said the boat made every effort to get away and that it was necessary for him to send a shell across her bows before she hove to. The motor boat was seized, with fifty-one cases of champagne which were found on board, and its crew of three was arrested. They described themselves as James T. Fagan, Joseph Martini and Arthur Letts, all of New Jersey. They were each held in $1,500 bail for a hearing next Tuesday by United States Commissioner Edward Stanton in Hoboken.

Fugitive Boat Hits Rocks.

The motor boat Elizabeth K., which was headed for New Jersey, with 200 cases of liquor, was captured by the Marine Police yesterday after an eight-hour chase in the lower bay. She was brought to the Barge Office with four prisoners, who said they were Joseph Frick, 741 Amsterdam Avenue; Thomas Marahall, 201 West Nineteenth Street; Hans Nelson, 23 Second Place, Brooklyn, and Harold Hansen of the same address.

The capture was made by Sergeant Thomas Hayden, assisted by three patrolmen in a Police Boat 3. The Elizabeth K. is a speed boat. She circled Governors Island in her efforts to escape and then twice rounded Bedlow's Island, heading for Greenfield, N. J. The police say that the fleeing motor boat endeavored to lead them on to Greenfield flats, which are shallow and rocky, but they refused to follow the lead and prevented the rum-runner from landing at Greenfield. The Elizabeth K.'s hull was stove in on the rocks, and the four occupants were standing knee deep in water when they were taken off by the police. It took two hours to pump the water from her hold.

Mr. Milton said that when the Hudson County Grand Jury resumed its sessions next Tuesday he would proceed with the investigation and that he expected further indictments. He did not believe, he said, that Father George F. Bennett, pastor of St. Lawrence's Roman Catholic Church at Weehawken, would be called. Father Bennett's testimony, he explained, would simply corroborate that given in the affidavit furnished by Charles D. Kirk.

State May Act Alone.

Howard Jones, special assistant to Attorney General Stone, before leaving Newark yesterday called the Department of Justice in Washington by telephone and recommended that it "keep its hands off" and let the New Jersey State authorities handle the bootleg conspiracy investigation. Mr. Jones, who was assigned to investigate and report, said he was making this recommendation because "the State is taking care of the rum scandal most efficiently."

"It is a State matter pure and simple," Mr. Jones said, "and Colonel Vickers is handling the matter with vigor and apparent success. I have advised the department to adopt an attitude of watchful waiting. Federal and State indictments would cause confusion in the courts and might result in the failure of both cases."

Walter G. Winne, Federal Attorney for New Jersey, has not given up hope of impressing the Department of Justice officials with the necessity for supplying him with a staff of Federal investigators. At Trenton yesterday Mr. Winne said:

"Howard Jones, who was sent to Newark by the Attorney General's office in connection with another case, is leaving for Washington with data regarding the situation. I am communicating with Washington through him. I have asked him to say that my position in favor of a Federal investigation seems to be supported almost unanimously by the people and newspapers of the State."

Ex-Policeman Indicted.

Prosecutor Milton expressed great interest last night in the indictment yesterday by the Federal Grand Jury in New York of Michael J. Kelly, a former policeman, and two others for impersonating prohibition enforcement agents.

Kelly was discharged from the Police Department after he had been found on a rum-runner overhauled by a police boat in the lower bay. He had previously reported sick to his precinct commander. According to Assistant Federal Attorney Jac M. Wolff, Kelly was the head of a gang which is alleged to have collected more than $300,000 in graft through intimidating bootleggers, rum-runners, operators of chemical and perfumd plants and other concerns using alcohol in their business. Mr. Milton will seak to trace Kelly's possible connection with the New Jersey bootleg ring.

The Federal authorities were informed yesterday by Prosecutor A. C. Harr of Bergen County that Edward Castel, alias Castellano, now serving as a prohibition agent in Northern New Jersey, is an ex-bandit, having been convicted as one of the participants in the daylight robbery of the men in charge of the Spencer Kellogg Company payroll on March 5, 1923.

"I don't think Castel is a proper person for just this sort of work," said Mr. Harr. "I want to see him get along, but there is too much opportunity in the bootleg game in this section."

At Bayonne Chief of Police O'Neill yesterday was proceeding with his investigation of bootlegging activities there, as directed by Commissioner of Public Safety Daly.

Inspector Daniel A. Cady, who was Chief of the Police Department there from May, 1922, until last October denied that rum-running had doubled during his tenure of office, as was charged Thursday by Chief O'Neill, who succeeded him in office.

FEDERAL OFFICIALS REPORTED AT ODDS

U. S. Attorney for Jersey and Department of Justice Differ on Bootleg Disclosures.

Special to The New York Times.

WASHINGTON, Dec. 12.—Statements made here today indicate that the relations between Walter G. Winne, United States Attorney for New Jersey, and officials of the Department of Justice charged with the duty of enforcing the Volstead Act are rapidly reaching the breaking point as a result of recent developments in connection with the Weehawken liquor scandals.

A report that could not be verified in official quarters was received here from Newark today to the effect that Howard Jones, special assistant for the Department of Justice in New Jersey, had recommended that the Federal authorities refrain from taking part in pressing the cases against the men accused by the State in connection with the alleged landing of $50,000,000 worth of contraband liquor at Weehawken.

Mr. Jones made this recommendation, it was said, after a conference with Mr. Winne on the Weehawken disclosures. Mr. Winne turned over to Mr. Jones copies of the affidavits and a summary of the evidence upon which the Hudson County Grand Jury based its indictments. Mr. Jones is said to take the position that the State should be permitted to proceed with the prosecution of these cases. This is contrary to the conclusion of Mr. Winne, who plans to submit the cases to the Federal Grand Jury in Newark next Tuesday, according to advices received here today.

In taking up the Weehawken scandals with a view to Federal prosecution, it was explained at the Department of Justice today, Mr. Winne proceeded on his own initiative, as he had a right to do. Whether he will be asked to withdraw from the cases in accordance with the recommendation of Mr. Jones probably will not be known until the Jones report has been examined by Mrs. Mabel W. Willebrandt, Assistant Attorney General in charge of prohibition enforcement.

Two years ago, as a result of representations made by ex-Senator Frelinghuysen, Mr. Winne's administration of the office of United States Attorney was made the subject of a searching investigation. According to friends of Mr. Winne, he was completely exonerated. The attack made on him at the time was attributed to political motives.

The whole subject of the New Jersey liquor scandals probably will be threshed out by officials of the Department of Justice in a conference to be held tomorrow or Monday.

PROHIBITION AGENTS RAID LIQUOR PLANT

Seize Contraband Valued at $40,000 and Stock of Labels in Mulberry Street.

Liquor valued at $40,000 and a "cutting" or adulteration plant and bottling works were seized by prohibition agents yesterday afternoon in a raid at 114 Mulberry Street. Three men arrested in a four-room apartment on the fourth floor of the building gave their names as Carmine Tommaso, alleged proprietor; Edward Tiessie and Joseph Russo.

Prohibition Agents William McCay, Daniel Kennelley and Thomas Mulholland called at the place, and McCay knocked on the door. He was pushed back and the door was slammed and locked. He left the two others on guard and went before United States Commissioner John N. Boyle for a search warrant. McCay also sent a call for reinforcements to prohibition headquarters, and Agents Michael Sand, Daniel Kurzman and Thomas Shannon were sent to assist.

The six raiders forced the door of the apartment and said that they found the three occupants labeling bottles which they were wrapping in Christmas packages. According to the prohibition agents, there was a large assortment of counterfeit labels of famous brands of imported whiskey. In each of the rooms they said they found vats of denatured alcohol in various stages of redistillation. They also found three machines for placing "non-refillable caps" on bottles which were filled, also many paste pots for labeling. The liquor in the open vats was destroyed and the bottled goods and equipment were confiscated and held as evidence.

BALFOUR EXPERIMENTS IN THOUGHT TRANSFER

Professor Gilbert Murray Is His Partner in Test of Telepathy in London.

Copyright, 1924, by The New York Times Company.
Special Cable to THE NEW YORK TIMES.

LONDON, Dec. 12.—The Earl of Balfour appeared in a new rôle tonight, that of an experimenter in thought transference. Professor Gilbert Murray of League of Nations fame was a partner in the experiment which, it was stated at a meeting tonight of the Society for Psychical Research, took place at a private house.

The proceedings were described by the Chairman as "very much like a parlor game." Professor Murray was in the dining room with the door shut. Lord Balfour and others were in the drawing room, the door of which also was shut.

Lord Balfour whispered, "I am thinking of Robert Walpole talking Latin to George III." As Professor Murray came into the room just afterward he said, "Something eighteenth century."

Lord Balfour nodded assent and Professor Murray then said:

"I don't think I shall get it exactly. Dr. Johnson met George III. in the King's library, but I am sure he is talking Latin to him, which he would not do. I don't think I shall get it right. Wait. I have nearly got it. Eighteenth century, somebody talking Latin to a King."

Lord Balfour, who attended the society's meeting, said the experiment presented phenomena not worth while for science to interpret, since probably anybody who, from a basis of accepted physics or physiology, started investigation would simply waste time. Physicists had made great strides in dealing with touch, sound and light, but none of these things would explain telepathy.

Professor Murray's experiments, he continued, seemed to prove conclusively that there was a wholly unknown, unexplained, unconjectured method of traversing space between two self-conscious organisms upon which neither the theory of sound nor of electricity, nor any other theory of the moment, could throw any light.

BUYS RARE DUTCH PAINTING.

National Gallery in London Gets Fabritius's Work of 1654.

Copyright, 1924, by The New York Times Company.
By Wireless to THE NEW YORK TIMES.

LONDON, Dec. 12.—An interesting sale of pictures by old masters attracted a large number of purchasers from the Continent and elsewhere to Christie's today. The most important sale was that of an admirable little portrait of a young man in a brown dress with a breastplate and a black cap, by one of the rarest Dutch masters of the seventeenth century—Carel Fabritius. It was signed and dated 1654.

The artist was born about 1620 and perished in the explosion of a powder magazine on Oct. 12, 1654. So this portrait is one of his last. Fewer than thirty of his works are recorded, and the one sold today has hitherto remained unrecorded.

The picture attracted wide attention while on view during the week, and the opening bid was 500 guineas. The bids finally mounted to 6,900 guineas, at which price it was knocked down to a bidder for the National Gallery.

FIND $50,000 IN HOUSE.

Boston Police Are Unable to Learn Its Source From Owner.

BOSTON, Dec. 12.—Police officers searching a North End house that was under suspicion as a rendezvous for bootleggers found no liquor, but did discover nearly $50,000 in bills of many denominations tucked away in a bureau drawer.

Sergeant Maurice Sullivan, head of the raiding squad, got varying explanations from the owner of the house as to the source of the money, but finding no evidence to warrant police action accompanied the man to a bank with the money. It took two tellers forty-five minutes to count it. The owner said he did not know how much there was in the pile.

THE SEASCAPE

This is the time of the year when lovers of the ocean are happiest.

For the sea is a glorious panorama of color—blue—gray—green—flecked with foam.

And there are no swarms of picknickers to break the broad expanse of silvery sand.

Witness this beautiful seascape from the vantage point of the Coney Island Boardwalk—and dine at CHILDS.

Right on the Boardwalk where one may delight in the view while enjoying the best of foods.

Childs

B. Altman & Co.

FIFTH AVENUE
THIRTY-FOURTH STREET, THIRTY-FIFTH STREET
MADISON AVENUE

Slipper Buckles

Every woman needs gorgeous, twinkling Slipper Buckles for Cinderella moments when ordinary slippers won't do

And since they fall among the many things that women seldom buy for themselves they make the most welcomed and delightful of gifts

Rhinestone-set in the newest fashion

$3.90 to 25.00

First Floor

CENTRAL SHOPPING LOCATION

TIFFANY STVDIOS

The Gift Exquisite

TIFFANY STVDIOS BRONZES

BOWLS · CLOCKS
PORTRAIT FRAMES
DESK SETS · JEWEL BOXES
CANDLESTICKS · BOOK ENDS
CARD TRAYS · ASH TRAYS
CIGARETTE BOXES
SMOKERS' STANDS

Original designs in etched and cast Bronze, finished in Gold, Silver and Antique Green

OPPOSITE RITZ-CARLTON HOTEL

MADISON AVENUE at FORTY SEVENTH STREET

R. H. Macy & Co. Inc.

34th ST. at BROADWAY NEW YORK CITY.

Do You Know Everything About Radio?

Where to take the lead-in off the antenna? Or what "dead spots" are? We are featuring several books that give the finer points as well as the fundamental principles of radio communication. Radio fans will appreciate them for gifts.

The Outline of Radio *By John V. L. Hogan* . . $1.74
Radio Simplified *By Kendall and Keehler* . . .
Dunlap's Radio Manual 2.24
Letters of a Radio Engineer to His Son . 1.74
By John Mills

MACY'S—*Street Floor, Middle Building.*

PUBLIC NOTICES

One dollar an agate line.

YOU WILL PLEASE TAKE NOTICE THAT the partnership of Dachis & Artenberg, 207 West 27th St., N. Y. C., has this day been dissolved and that Mr. David Artenberg has retired from the said firm and that I will not be

ADVERTISEMENT

What the Six-Day Bike Riders Ate

Any one passing Madison Square Garden last week would have thought there was a food show on instead of a six-day bicycle race. Tons of food for the 30 riders and their many trainers were taken into the Garden. According to the New York World the meat order alone was 500 steaks; 600 pounds of lamb chops; 50 pounds of bacon; 10 boiled hams; 400 chickens. During the week 700 quarts of milk and 3600 eggs were consumed.

Refrigeration kept this food fresh and sweet—just as the refrigeration of pure Knickerbocker ice will protect perishable food in your own home.

Knickerbocker ICE Company

Upon the impulse of heartfelt pity the ships of the destitute ride in, in answer to humble petition.

THE DESTITUTE CANCER PATIENTS OF THE SERVANTS OF RELIEF

are looking out for a ship laden with steel and concrete that will make their Fireproof Country Home for 100 in Westchester County, N. Y. These poor men and women are of all nationalities and creeds, but of one kin in their prayer to die in the midst of friendliness and undisturbed resignation. Will you give them the safe home?

MOTHER M. ALPHONSA LATHROP, O. S. D., Treasurer.

The Servants of Relief for Incurable Cancer, Rosary Hill Home, Hawthorne, Westchester County, N. Y.

everybody, every day,
eat **Post's bran flakes**
just as an ounce of prevention
Now You'll like bran

Banister Shoes

Classic—Light weight dress oxford, made of soft pliable patent leather with light flexible hand turned soles. Comfortable from the moment you put it on. $12

PARKER & DIEMER
"Headquarters for Banister Shoes"
1578 Broadway at 47 Street
1666 Broadway at 49 Street

a home in the heart of things

One to four rooms, kitchenettes or kitchens, $80 to $195 a month. Room service, if desired, $5 a month a room. Restaurant, barber shop, valet, laundry, and other conveniences available. A few furnished apartments. Immediate occupancy.

walk to work

The Whitby
325 W. 45
GRESHAM REALTY CO., INC.
507 Fifth Avenue VANderbilt 4381

HYLAN SEEKS HELP FOR ROUTINE TASKS

Presents Bill to Board of Estimate to Delegate Some Powers to Assistant.

CRAIG'S DEPUTY OBJECTS

Motion Is Carried, However, Proposing Aid Should Represent Executive on 28 Boards.

Mayor Hylan went into the meeting of the Board of Estimate, sitting yesterday as the upper branch of the Municipal Assembly, and told his associates of the board that routine of the Mayor's office was growing too onerous for one man to bear. Mr. Hylan then presented and urged the adoption of a bill empowering the Mayor to delegate to the assistant to the Mayor certain of the powers of the Mayoralty office. Under the terms of the bill these would include authority to act for the Mayor on some twenty-eight municipal boards or commissions of which the Mayor is either Chairman or a voting member.

The assistant to the Mayor upon whom these responsibilities would devolve if the bill should become local law is Joseph Haag. Mr. Haag has held the appointive honor for nearly a year, but has not yet drawn a cent of salary because Controller Charles L. Craig has refused to approve his pay checks. The bill would not confer upon the Mayor's assistant the prerogative either of appointment or removal of employes, nor would it empower him to sit as a member of the Sinking Fund Commission or of the Board of Estimate. In most other respects the bill provides that his assistant, when so designated in writing, shall represent the Mayor and shall perform the duties of the city's Chief Executive.

After a sharp tilt between Mayor Hylan and Deputy Controller Frank J. Prial, who was sitting as Controller Craig's representative, the bill was ordered reported favorably. Before final action it must lie over, under the rules, for seven days "upon the desks of the members of the Municipal Assembly."

After the Mayor had made his appeal for the measure, Deputy Controller Prial said: "I suggest that there should be a public hearing on the bill and, in fact, on all bills."

"That is unnecessary unless it is requested by citizens," cut in Mayor Hylan.

"The request of one citizen is enough," retorted Mr. Prial. "I am a citizen and I ask for a public hearing on this bill."

"I renew my motion that this bill be favorably reported out," insisted the Mayor. "No citizen has requested a hearing."

"I have requested it!" snapped the Deputy Controller.

"You are not a citizen now; you are an official member of this body," declared the Mayor as he put the motion to the vote. It was carried. Mayor Hylan expects to leave about Feb. 1 for his Winter vacation in Florida.

Favorable action was also taken by the upper branch of the Municipal Assembly on a bill which permits the Assembly to increase the salaries of the heads of city departments. It also must lie on the desks of members seven days before it comes up for final action. Heretofore, departmental chiefs could not hope to get an increase of salary during their tenure of office. Salary increases could be provided only for future incumbents.

STILL OPPOSE MANOEUVRES

Japanese Fear "Anglo-Saxon Nutcracker Policy."

Copyright, 1924, by The New York Times Company.

By Wireless to THE NEW YORK TIMES.

TOKIO, Dec. 12.—The misgiving here at the coming manoeuvres of the United States naval units in Hawaiian water continue, especially as they seem here to coincide with the resumption of the British Singapore plan.

The Press regards this combination as "the beginning of the Anglo-Saxon nutcracker policy," ultimately circumscribing and stopping Japanese expansion.

A mass meeting to protest against the Hawaiian manoeuvres has been arranged for Dec. 21 and the following resolution will be proposed:

"The manoeuvres are a threat to Oriental peace and contravene the spirit of the Washington conference. It is hoped that America will see that they are abandoned."

ARGUES FOR MORE BUSES.

Fifth Avenue Coach President Sees Way to Transit Relief.

A plea for greater use of buses as at least a partial solution of the transit problem was made by Frederic T. Wood, President and General Manager of the Fifth Avenue Coach Company, in a speech last night at the University Forum of America, 308 West Ninety-third Street. In discussing "How the Motor Bus Can Help Relieve Street Congestion," Mr. Wood gave the results of several surveys, which he said showed that that there would be a great increase in the passenger-carrying capacity of streets by the use of more buses.

"The first survey showed that in a half-hour period on Fifth Avenue 330 vehicles, of which 66 were motor buses, passed in one direction and carried 4,016 people," he said. "As compared with this, 538 vehicles passing in one direction on Seventh Avenue carried 916 people, and 512 vehicles passing in one direction on Park Avenue carried 859 people.

"So that with practically the same number of vehicles passing in one direction on these three streets, Fifth Avenue with 66 coaches, or 12.3 per cent. of all the vehicles, has a passenger-carrying capacity of nearly four and one-half times as great as Seventh Avenue or Park Avenue, on which there is no motor bus service. It also demonstrates that neither Park nor Seventh Avenue is carrying its share of the traffic burden."

Mr. Wood added that a survey in Chicago showed that on the average automobiles required about 54 square feet of street space per seated passenger and that only three square feet per passenger were required by the motor bus.

$1,384,573 FOR SCIENCE.

Carnegie Institution Makes Appropriation for Its Work in 1925.

WASHINGTON, Dec. 12.—The Board of Trustees of the Carnegie Institution of Washington appropriated $1,384,573 today with which to carry on the scientific research and administrative work for 1925.

Among the departments of the institution to receive appropriations are the department of embryology, Baltimore, Md.; the department of genetics, Cold Spring Harbor, L. I.; Mount Wilson Observatory, California; Nutrition Laboratory, Boston, and the department of plant physiology, near Tucson, Ariz.

Vacancies on the Board of Trustees caused by the resignation of Cleveland H. Dodge and the deaths of William L. Hutchinson, Senator Henry Cabot Lodge and Robert S. Woodward, were filled by the elections of Secretary Mellon, Speaker Gillett of the House, William Benson Storey of Chicago and Cass Gilbert of New York City.

Resignations of Charles P. Fenner and Henry P. Walcott were received and these vacancies will be filled next year.

ARRESTS STIR UKRAINE.

Eight Leaders of the "Ukapisti" Are Seized on Various Charges.

Copyright, 1924, by The New York Times Company.

Special Cable to THE NEW YORK TIMES.

RIGA, Dec. 12.—Considerable excitement has been caused in Ukranian Communist circles by the arrest of eight prominent Ukapisti or members of the Ukranian Communist Party. This party consisted of the so-called Nationalist Ukranian Communists who have absorbed many of the extremest elements of the Social Revolutionary and Menshevist Parties. The Ogpu decided to crush this movement.

The official announcement says the Secretary of the Ukapisti Central Committee, Dragomiretsky, has been arrested because he endeavored to emancipate the Ukapisti from the Third International; the Ukapist leader, Bielotsky, for demanding freedom of the press for all Ukrainians; Malakhato for demanding expulsion of Great Russians from the Ukraine; Akdienko for predicting that a similar fate awaited Lenin's statues as had befallen Czarist statues, and Progrebnoi for unduly criticizing the Soviet Government and the Russian Communist Party.

Noted English Educator Coming.

By Wireless to THE NEW YORK TIMES.

LONDON, Dec. 12.—The Principal of the University of Birmingham, C. Grant Robertson, will sail tomorrow to attend the Anglo-American Historical Congress at Richmond. Afterward, by invitation, he will visit various American universities, particularly those in the Middle West.

HYLAN WILL NOW AID TRANSIT INQUIRY

Continued from Page 1, Column 6.

Building, 42 West Forty-fourth Street, Monday morning at 10:30 o'clock, was read by Mayor Hylan at the Board of Estimate meeting yesterday.

The notice, which was signed by Henry L. Sherman, counsel to Justice McAvoy, and which was identical with copies served on the Transit Commission and the Board of Estimate, read:

"Gentlemen:

"Please take notice that the hearing before Hon. John V. McAvoy, a Commissioner appointed by the Governor of the State of New York under Section 8 of the executive law to examine and investigate the management and affairs of the Transit Commission will be held on Monday, Dec. 15, 1924, at the building of the Bar Association of the City of New York at 42 West Forty-fourth Street in the Borough of Manhattan, City of New York."

Upon Mayor Hylan's motion the notice was referred to Corporation Counsel Nicholson and added to the board's calendar on Monday, when it will meet at noon for special business.

There was no discussion of the notice at the meeting. Mayor Hylan was asked afterward if he would attend the hearing before Justice McAvoy in person.

"I am in the hands of my counsel," he replied.

Another member of the Board of Estimate said the notice had been referred to the Corporation Counsel to determine whether the members of the board would have to abandon their special meeting and the meeting of the Committee of the Whole, both scheduled for Monday, and "go up to the Bar Association building and sit around." It was suggested that the first day's hearing might be devoted to the outlining of the procedure that would be followed.

The three members of the Transit Commission, with its special counsel, Clarence J. Shearn, will attend the opening hearing in person. It was learned that the Transit Commissioners have received no other official notice from either Justice McAvoy or Mr. Sherman, except the formal notice of the beginning of the hearings.

Mr. Sherman passed the day in examination of records and data obtained at the offices of the Transit Commission and the Board of Transportation in preparation for the beginning of the investigation. In addition to getting the record of the meetings of the Board of Transportation since its organization last July and the board's plans for new subways, so far as they are completed, Mr. Sherman requested Controller Charles L. Craig for detailed figures on the city's debt limit, indicating that he intended to go into not only the physical aspects of Mayor Hylan's plans for new subways, part of which was announced this week by the Board of Transportation, but how the city administration proposed to pay for them.

Borrowing Margin $47,000,000.

Inquiry at the Controller's office disclosed that the city's present borrowing margin is approximately $47,000,000. This is expected to be reduced before Jan. 1 by $26,400,000 by the appropriation of about $9,000,000 to complete the Fourteenth Street-Eastern subway and authorizations of $3,000,000 for the Staten Island tunnel and $16,000,000 for new schools, all of which are expected to come before the board at its special meeting on Monday.

Mr. Craig will inform Mr. Sherman that $26,000,000 will be added to the city's borrowing capacity by the refunding of city securities on Jan. 1, when an appropriation of that amount for that purpose becomes available from the 1925 budget. The amount that will be added on March 1 next, when the new assessments become effective, was said to be uncertain because of the impossibility of making an exact estimate of reductions in the assessments between now and that time. The best estimate available was said to be about $15,000,000.

The amount of unincumbered borrowing margin likely to be available was said to be enough to start construction of the Mayor's system of subways, but in view of other projects for which bond issues will be sought, will make it difficult for the city to finance the construction of the Mayor's entire proposed system, cost of which has been estimated at about $450,000,000, without action of some sort by the Legislature. A renewal of Controller Craig's plan for the exemption of $275,000,000 of the city's investment in subways from the debt limit by the enactment of a constitutional amendment is expected by the City Administration.

Further Delay on Fourteenth Street Line.

The Board of Estimate again failed to give its approval to contracts aggregating more than $9,000,000 for the construction of the uncompleted part of the Fourteenth Street-Eastern subway. Mayor Hylan said that the board was ready to appropriate the money immediately, but that he understood that the officers of the Brooklyn-Manhattan Transit Corporation, which had consented orally to a change in the contract to permit the construction of a subway instead of an elevated railroad, had refused to sign an agreement.

"That is correct," said William G. Fullem, counsel of the Board of Transportation. "The B. M. T. agreed to the change but has refused to sign the necessary agreement because of a technicality which they believe may affect their $30,000,000 suit against the city."

Mr. Fullem added that he thought the agreement might be signed if another week were allowed.

"We will lay it over for a week and see if they have a change of heart," said Murray Hulbert, President of the Board of Aldermen, whose motion to that effect was adopted.

On invitation of the Mayor, the eight Bronx Democratic Aldermen, who accompanied him on his trip to the elevated railroad station at 149th Street and Third Avenue the night before, conferred with the Mayor at City Hall to formulate charges against the Transit Commission of responsibility for conditions which the Mayor characterized as "atrocious."

General John F. O'Ryan of the commission visited the same station two nights before the Mayor did and had suggested certain changes there to his associates, according to officers of the commission. It was said at the commission's offices that each of the Mayor's personal inspection trips had followed some sign of activity by the commission, indicating an intention on its part to bring about improvements at those particular points.

A denial of the reported rift between Governor Smith and Mayor Hylan over the transit situation was made by Arthur J. W. Hilly, Assistant Corporation Counsel, in his speech at a meeting of the Women's Democratic Club at the Commodore. Mr. Hilly declared that Governor Smith was a loyal Democrat and would not do anything to turn over the New York City Administration to the Republicans.

Announcement of his intention to present a resolution for a legislative transit inquiry, coupled with criticism of Mayor Hylan, was made yesterday by Assemblyman Louis A. Cuvillier in a letter to General O'Ryan. Mr. Cuvillier, although a Democrat, frequently has been a critic of the Mayor and of Police Commissioner Enright.

Your Help Is Needed to Relieve THE HUNDRED NEEDIEST CASES

OPINION

In the opinion of many of the most important Owners and Architects in this country, the Thompson-Starrett Company stands alone in its ability to produce a building on a basis where the building can produce!

THOMPSON-STARRETT COMPANY
Building Construction

Knights Giants King Arthur The Great Bear Magic Heroism

THE ISLAND OF THE MIGHTY
By Padraic Colum
The right book for anyone over ten years old. One continuous adventure story, retold by a famous poet, from the hero tales of early Britain.
$2.50 at your book store
The Macmillan Company

Broadcast Christmas Cheer with a Brill Gift Certificate

GIVE HIM
A Necktie in a Pattern That He'll Wear!

IT is a mistake to think that giving a man a necktie for Christmas condones poor taste in selecting it. But, of course, if you choose the right shop you don't need to worry about the tie! We have assembled splendid assortments for Christmas giving, at the following prices:

A large selection of all-silk and silk-and-wool Neckwear in bias stripes and beautiful color combinations, very special . . . $1.00

Fashionknit Neckwear in a vast variety of beautiful stripes and color combinations . . . . . $2.50 to $3.50

A huge assortment of fine imported Silk Scarfs all in distinctive patterns $2.00 to $5.00

All-Silk Knitted Neckwear smartly designed in authentic color combinations . . . . . $3.50 to $5.00

Brill Brothers
Broadway at 49th Street
Open evenings until 10 p. m.
279 Broadway 47 Cortlandt Street

"See this world before the next", says Dr. Frank Crane
"Canadian Pacific can help you." Act immediately to secure Reservations

WORLD CRUISE

This is the cruise which enables you to do so much, in such little time, under such perfect guidance and luxury. Compare its features!

1. S. S. Empress of France (twice chosen for voyages by the Prince of Wales).
2. Riviera and Egypt in gayest season.
3. First to arrive and to leave India.
4. China and Japan in Springtime.
5. 53 days ashore.
6. The only cruise under one management.
7. The world's largest transportation system.

Also **WEST INDIES**

Two Cruises. Leaving New York, January 20, and February 21. 29 days. 14 ports of the Spanish main. S. S. Monnroyal (formerly Empress of Britain).

Complete information, reservations, and fascinating cruise books. Apply at once. Any tourist agent or

E. T. STEBBINS, General Agent
342 Madison Avenue, at 44th, New York

Canadian Pacific
IT SPANS THE WORLD

An Institution of Paris Fashion

RUSSEKS
FIFTH AVENUE
At 36th Street

TO-DAY—*Saturday*—ONE DAY SALE
At The Lowest Prices Of The Season

105 HIGH CHARACTER
FULL LENGTH, NEW MODEL
FUR COATS
At Savings of From $100 to $355

3 Australian Opossum Coats
12 Black Caracul Coats
5 Viatka Squirrel Coats & Capes
25 Fine Hudson Seal Coats
28 Dark Raccoon Coats
10 Leopard Cat Coats
6 Cocoa Caracul Coats
4 Finest Mole Coats
12 American Broadtail Coats

Collars, Cuffs & Borders of

Cocoa Dyed Fox
Taupe Fox
Brown Fox
Red Fox
Kitt Fox
Skunk
Viatka Squirrel
Mink Dyed Squirrel
Natural Squirrel

At the Unheard of Low Price
$295
Actual Values $395 to $650

The Limited Number of Coats Suggests an Early Selection

For Tender Faces

The creamy lather of the Cuticura Shaving Stick, with its delicate medication and soothing properties, enables men with tender, easily irritated skins to shave in comfort, even twice a day, and leaves the skin smooth and fresh.

Samples Free by Mail. Address: "Cuticura Laboratories, Dept. 2K, Malden, Mass." Sold everywhere. Price 25c. per Stick.

MAH JONG!
THE IDEAL CHRISTMAS GIFT
Guaranteed Lowest Prices in the City—
Exquisite Real bamboo Set $1.19
Books Free
Chinese Game Co.
275 FIFTH AVE.
Between 29th & 30th Sts.

MIAMI PALM BEACH PARIS

Jay-Thorpe Inc.
37TH STREET WEST

IMPORTED GLOVES
for Christmas Gifts

Specially imported for our holiday season and made exclusively for Jay-Thorpe. These novelty gloves with their embroidered cuffs in contrasting colors—make delightful Christmas Gifts.

Specially priced
2.95

To overlook the field where his Rough Riders charged! Portrait bust of Theodore Roosevelt as Colonel of the First United States Volunteer Cavalry to be set up against a granite background. Full-page portrait in Mid-Week Pictorial, now on sale at news stands. 10c.

DR. CARREL ROBBED, 4 ARRESTS REVEAL

2 Girls, 2 Men Held for "Dinner-Time Burglary" of Noted Researcher's Home.

MUCH LOOT IS RECOVERED

One Prisoner Alleged to Have Admitted Theft, the Other Disposing of Stolen Goods.

The theft of $1,200 worth of jewels on the night of Nov. 26 from the home of Dr. Alexis Carrel, member of the Rockefeller Institute for Medical Research and winner of the Nobel Prize in medicine in 1912, was disclosed yesterday by the arrest of two young men, charged with burglary, and two girls, charged with acting in concert with them.

William Tierney, 24 years old, of 316 West Ninety-sixth Street, who said he was a radio engineer, admitted, according to the police, that he climbed a rear fire escape of the building at 456 East Fifty-seventh Street and ransacked the bedrooms of the Carrel apartment while the surgeon and his family were at dinner. Tying his loot up in a bundle, he said, he dropped it from the fire escape to the courtyard, where he later picked it up and escaped in an automobile.

The police said Tierney admitted he was the "dinner-time burglar" who had robbed many apartments in Park Avenue, Madison Avenue on on the west side recently. He has committed at least ten burglaries in two months and has stolen more than $20,000 worth of jewels, furs and fine clothing, according to detectives.

Other Alleged Victims.

Among the persons robbed by Tierney, according to the police, were P. H. Hayes of 163 West Seventy-third Street, from whom an ermine coat worth $2,000 and several articles of jewelry were stolen; a family named Klenk in Madison Avenue near Eighty-seventh Street, and a family named Hamilton in Madison Avenue.

Frank W. Durenan, 17 years old, of 558 West Thirty-sixth Stret, who said he was an art student, admitted disposing of the goods stolen by Tierney, according to the police.

The girls arrested were Margaret Lowen, 18, a model, of 320 West Ninety-sixth Street, and Dorothy Huzel, a saleswoman, of 509 West 158th Street. According to the police, they wore some of the clothes, furs and jewelry stolen by Tierney, knowing that they had been stolen, and also enjoyed the fruits of Tierney's burglaries by accompanying the two men to restaurants and cabarets whenever Tierney stole something that Durenan could pawn.

Detectives recovered several thousand dollars' worth of the stolen goods from pawnshops and other places where it had been taken by the burglars. Tierney said he had met the Lowen girl at a dance in Greenwich Village and she had introduced the Huzel girl to Durenan. Asked why he became a burglar when he had a job as a radio engineer, Tierney replied that he made only $30 a week and could not afford to pay for the entertainment and presents demanded by the girls.

Each of the four prisoners was held in $2,500 bail by Magistrate Brodsky in the Yorkville Court for examination next Friday. Dr. Carrel, who made the complaint on which Tierney was arrested, sailed for Europe last Wednesday. The police said they would have other complainants in court next Friday.

Another "Dinner Burglar" Caught.

Another "dinner time burglar," who was also a "matinee burglar," who was arrested in Yonkers on Thursday night, confessed yesterday and led the police to his rooms at 237 West Forty-fifth Street, Manhattan, where stolen jewels, furs, clothing and other articles worth from $10,000 to $15,000 were recovered.

The Yonkers burglar was Henry Knott, alias H. T. King. He was arrested leaving the home of George Arnold on Lewis Parkway, Yonkers, near the home of William H. Anderson, former State Superintendent of the Anti-Saloon League.

Knott admitted robbing several Yonkers homes when the occupants were at dinner, shopping, or at the theatre in the afternoon. The police said he had served five years in prison in Florida for burglary. They said he worked entirely alone and was known as "a lone wolf" in the underworld.

ROCKEFELLER BOARD DONATES $1,350,000

$1,250,000 for Minnesota University Medical School and $100,000 for Skidmore.

MINNEAPOLIS, Dec. 12.—A gift of $1,350,000 from the General Education Board, allied with the Rockefeller Foundation, for completion of the Medical School at the University of Minnesota, was announced today by university authorities.

The gift carries the proviso that the university obtain elsewhere $2,350,000, which will complete the $3,600,000 estimated cost of the proposed expansion, Lotus D. Coffman, President of the university, said today in announcing the gift to the Board of Regents.

SARATOGA SPRINGS, N. Y., Dec. 12.—A gift of $100,000 for the extension of the endowment of Skidmore College from the General Education Board was announced in chapel this morning by Charles Henry Keyes, President of the college.

The General Education Board is the corporation organized by John D. Rockefeller through which his gifts to educational institutions are distributed.

DIVORCES J. R. DREXEL JR.

Mrs. Drexel Wins Decree in Reno on Ground of Cruelty.

RENO, Nev., Dec. 12.—Charging her husband with extreme repeated acts of cruelty, Elizabeth Thompson Drexel obtained today a divorce from John R. Drexel Jr., scion of the wealthy Philadelphia family.

Mrs. Drexel asserted that her husband possessed an erratic and domineering disposition and that he would allow her no independence whatever. He was harsh toward their son, John Drexel III, Mrs. Drexel said, and on May 15, 1924, he struck her with his fist. Thereupon she came to Reno.

Property settlement was effected out of court. Custody of the child was awarded to Mrs. Drexel, who will leave tomorrow for the East, where she has booked passage for Europe.

Your Help Is Needed to Relieve
THE HUNDREDNEEDIEST CASES

BRITAIN STILL BARS ALIENS.

Commons Votes 176 to 37 Against Move to Let Them In.

LONDON, Dec. 12.—Aliens are still barred from entering Great Britain by the third reading in the House of Commons today of the expiring Laws Continuance bill.

A Labor amendment to omit from the bill the aliens restriction amendment act of 1919 was defeated by a vote of 176 to 37.

Home Secretary Joynson-Hicks, speaking against the amendment, said: "I am not prepared at the present time, with something like 1,000,000 unemployed in this country, to allow aliens under any circumstances to come here and seek work."

Lawyers to Honor John Marshall.

The Lawyers' Club will commemorate the 124th anniversary of John Marshall's appointment to the Supreme Court of the United States at its annual dinner at the Hotel Astor on Jan. 20. The theme of the speakers will be "Judicial Supremacy Over Legislation." Former United States Senator Albert J. Beveridge, the author of the "Life of John Marshall," and Edward Samuel Corwin, author of "John Marshall and the Constitution," will be the speakers.

TIFFANY & Co.
FIFTH AVENUE & 37TH STREET
PEARL NECKLACES

B. Altman & Co.
Continued to-day (Saturday)
Choker Necklaces
5,000 Pearl Necklaces
in ten different pastel shades, at the extraordinarily-low price of
$2.75 each
Every necklace, of graduated pearls, is a copy of a genuine Paris creation
A very-apparently lovely gift purchase suggests itself
(First Floor)
Madison Avenue-Fifth Avenue, New York
Thirty-fourth Street Thirty-fifth Street
AIR MAIL SERVICE

Till Christmas The Store is Open Until 6 P.M. Daily
BEST & CO.
Fifth Ave. at 35th St.—N. Y.
TODAY—
Men's and Young Men's
WHITEHALL OVERCOATS
LONDON
$42 *In smart English mixtures* $47
Two exceptional groups
English clothing has an easy, distinguished air that is unique, and Whitehall, London products are the best in English ready-to-wear. These are the box and ulster model coats that the best dressed men are wearing—in a fine assortment of typical British woolens.

Men's and Young Men's
MIXTURE SUITS
$43 *In Winter weight woolens* $48
At these low prices most well-dressed young men will find the model and cloth that they prefer. The assortment is large, and includes tweeds, cheviots, cashmeres, and worsteds.

FRANKLIN SIMON MEN'S SHOPS
PRESENTING TODAY
For Men and Young Men
A Carmoor-London Importation Of
All English Overcoats
English Models, English Materials and English Making
$50
Would Be The Subject of A "Sale" Announcement in Other Shops!
Men's Hand-Tailored Suits in Carmoor-London Cloths
$50
A plus proposition in quality!
A minus proposition in price!
Franklin Simon & Co. Fifth Avenue
Men's Shops—West 38th and 37th Streets—Street Level

SWEATERS : IN THE NEW YORK MANNER

For Brother Bill who plays guard on the basketball team
For Dad who's just beginning to get under 100
For Uncle Jim who likes to go skating
For any man who revels in the tingle of hiking or outdoor sports
Bradley-Knit Sweaters
Pullovers and coat styles in white, black, soft powder blue blended with golden tan, brown or green heather mixtures. Light and medium weights for year round wear, big burly shakers for those exhilarating winter days. $6.50 to $10.50
Weber and Heilbroner
CLOTHIERS HABERDASHERS HATTERS
*241 Broadway *28th and Broadway *34th and Broadway 20 Cortlandt
345 Broadway *32nd and Madison Nassau and Spruce *30 Broad
9th and Broadway *44th and Broadway *Clothing at these stores *Nassau and John
BROOKLYN: *381 Fulton St., Borough Hall NEWARK: *800 Broad St.

BONWIT TELLER & CO.

The Specialty Shop of Originations
FIFTH AVENUE—NEW YORK

Intimate Feminine Gifts

Delightful gifts that one woman may give another—and both be pleased.

Gay Printed Pajamas

Of fine silk printed poplin—smart as it is new. Trimmed with black satin pockets, buttons and pipings. In combinations of geranium and tan. *(As illustrated).*

5.50

Silken Nightrobes

Of fine silk crepe de chine with delicate lace trimming. In flesh only.

5.75

Crepe de Chine Slips

Of remarkably fine and heavy crepe de chine that will give excellent wear. With deep shadow-proof hems. In white or black. *(Illustrated above).*

5.95

For Breakfast in Bed

Dainty matinee coatees of finest crepe de chine trimmed with cream lace, and flower rosettes. In blue, pink and orchid. *(Illustrated above).*

8.95

For One's Leisure Hours

Colorful negligee of brocaded crepe with double collar and ruffles of Georgette. In peach, French blue, rose or pink.

19.75

BONWIT TELLER & CO.
THIRD FLOOR

REPUBLICANS OPEN WAR ON GOV. SMITH

Legislature Will Defeat His Entire Reconstruction Program, Leaders Declare.

NEW DRY LAW PROPOSED

It Will Modify the Mullan-Gage Act—Child Labor Amendment Will Win.

Republican lawmakers will go to Albany with their war paint on, prepared to make all the trouble they can for Governor Smith. Little effort to conceal their belligerent attitude was made by party leaders and lawmakers who began to gather here last night for a day of conferences over patronage and program, to be wound up with a "victory" dinner this evening in honor of the successful candidates given by the National Republican Club.

"I think Governor Smith will be very lonesome and will have not altogether a pleasant time at Albany during the next two years," one Republican leader said.

"We will give him a respectful hearing and then do as we please," said another.

In general, the talk among members of the gathering G. O. P. clans indicated that the utmost resistance would be offered to the Governor when again attempting to put through reforms for which he has contended during the two Smith Administrations that have gone before.

Governor Smith when he arrived in this city last night to do some Christmas shopping and attend to other business, public and personal, was told of the Republican threats.

"That's an old story," was his unsmiling reply. "Tell me something new," he added wearily.

Smith Program Faces Defeat.

Governor Smith's entire reconstruction program, apparently, is doomed to defeat in next year's Legislature. George K. Morris, Chairman of the Republican State Committee, made it clear in an interview some time ago that the short-ballot amendment to the Constitution, reluctantly endorsed by a Republican Assembly in 1923 and due to come before the lawmaking body for action again this year, prior to being submitted to the voters for ratification, would not find favor before the all-Republican Legislature. This was confirmed by other Republican leaders yesterday, who added that the Governor's Executive Budget proposal also would have short shrift.

A third measure included in the reconstruction plan provides a four-year term for the Governor and for Gubernatorial elections in the even year, midway in a Presidential term. This amendment the Republicans might favor if it could be amended so as to place the election of Governors in years when the President is elected.

Roosevelt Will Attend Dinner.

The dinner at the Republican Club this evening will be attended by Colonel Theodore Roosevelt, the defeated Republican nominee for Governor, as well as by his successful running mates on the State ticket. Among the arrivals yesterday was Lieut. Gov.-elect Seymour Lowman, who will preside over the Senate and undoubtedly will wield considerable influence with the dominant Republicans in that body.

"I judge from what I have heard on my travels through the State since election that the Republicans in both branches of the Legislature will give the Governor a respectful hearing on his reconstruction program and other recommendations in his forthcoming message and after doing that will carry out the real mandate of the Republican electorate by rejecting it," said Mr. Lowman.

"What will you do with regard to prohibition enforcement?" the prospective Lieutenant Governor was asked.

A New Dry Law Proposed.

"I understand a bill has already been prepared for introduction by Assemblyman Edmund B. Jenks of Broome, Chairman of the Judiciary Committee in the present Assembly," he replied. "In general, it will follow the lines of the Mullan-Gage law, which was repealed with the approval of Governor Smith. There will be these exceptions: The Jenks bill will not provide for search and seizure of contraband liquor except on warrant issued upon the presentation of competent evidence that the prohibition law has been violated. The bill will do what the State can do to eliminate the so-called double jeopardy by providing that where prosecution has been had before the Federal courts for an offense the State authorities shall not—as they could under the old law—also start proceedings against the offender. We must depend on Congress to supplement this by similar legislation to restrain the Federal authorities from prosecuting where the State has stepped in first."

The Republicans will fight any attempt on the part of the Democrats to do away with the Motion Picture Censorship Commission. As the commission will be controlled by the Democrats after Jan. 1, it is a question whether there will be any very aggressive Democratic action looking to the repeal of the law.

Both parties represented in next year's Legislature are committed through their platforms to ratification of the Federal Child Labor amendment. From talk among Republican lawmakers yesterday it would appear that they will divide on this measure when it comes before them.

Governor Smith in Town.

Governor Smith came to town somewhat unexpectedly last night. He expects to remain away from the Capitol until the middle of next week. If he feels equal to the journey, he will go to Washington today to attend the Gridiron dinner. The Governor, as he left his train, walked with a preceptible limp, but said that he felt fit and suffered no pain. He declined to discuss transit.

"I settled that matter as far as it lay within my power to do so when I appointed Justice McAvoy to preside over the investigation, and I am not going to discuss subways until I have received his report," Governor Smith said. "And I am not going to say a word about my message. I haven't even started writing it yet."

SHOPLIFTER GETS 5 DAYS.

Young Mother Pleads Guilty to Thefts of Trinkets From a Store.

Mrs. Catherine Scheser, 22 years old, of 502 West Fifty-third Street, was sentenced to five days in Jefferson Market Women's Prison yesterday, on conviction in Special Sessions as a shoplifter, and after a probation officer had informed the Court that the woman had taught an 11-year-old girl how to steal from stores.

Mrs. Scheser pleaded guilty to the theft of trinkets worth $81.32 from McCreery's on Nov. 19. Detectives of the Street Mutual Protective Association, who had become suspicious of the actions of the woman and the little girl who accompanied her, told Justices Kelly, Fetherston and Murphy that the girl had been trained to pick up articles from counters and pass them to Mrs. Scheser, who would drop them into a large bag.

The girl was placed on probation after the arrest of Mrs. Scheser, then taken to the Children's Court.

Mrs. Scheser is the mother of a 3-year-old child.

CRAWLS INTO COKE OVEN TO COMMIT SUICIDE

Uniontown (Pa.) Man's Skeleton Found in Fire—Insanity Laid to Auto Accident.

Special to The New York Times.

UNIONTOWN, Pa., Dec. 12.—A suicide recalling the Sheathley furnace mystery in Columbus, O., was recorded tonight by the Fayette County coroner when a skeleton found on a heap of burning coke in an oven on the Pittsburgh road near here this morning, was identified as that of Frank Augustine, aged 20, of this city.

Augustine is believed to have crawled into the coke oven while deranged to end his life after he had escaped death in an automobile which was struck by a Baltimore and Ohio railroad train here yesterday. The shock of this accident, the authorities believe made him insane.

The skeleton was identified by a belt buckle, key ring and keys.

Friends say Augustine worried about the accident, fearing that he would be sent to jail because of it and acted queerly.

The skeleton was discovered by a coke drawer who opened one of a battery of ovens.

3,000 TO SETTLE IN CANADA.

Russian Mennonites to Colonize $500,000 Tract in Manitoba.

WINNIPEG, Dec. 12.—Fully 3,000 Russian Mennonites will establish a colony in Manitoba next year, it was announced today.

Representatives of the sect said that they had purchased 10,000 acres of farm land between Winnipeg and Portage la Prairie, on the Canadian National Railways, on which the colony is to be established. Approximately $500,000 was involved in the deal.

Current reports that 80,000 Mennonites would come here from Russia next year were denied by colonization and immigration authorities, who said that great numbers were being prevented from leaving by the imposition of heavy emigration fees by the Soviet.

Stern Brothers

Forty-second and Forty-third Streets, West of Fifth Ave.

The Gift of Books

The gift of friendship—always enduring, BOOKS—the closest of all companions through the long years of life.

The "Mezzanine Floor" presents a selection for Christmas giving that is almost unlimited in choice—Fiction, History, Biographies, Sets of Standard Classics, and Miscellaneous subjects—in modest or exquisite bindings of hand-tooled leathers.

CHILDREN'S BOOKS

Educational, Animal, Picture Books—well known Fairy Tales—a variety large enough to please all whimsical small folk.

Attractive, indeed, are such gifts for the Christmas box.

STERN BROTHERS — MEZZANINE FLOOR

THE COAT *of the* FAMOUS BRITISH GUARDS

Has become almost as famous as the Guards Regiment itself

This is *the* coat of the Winter season — a coat favored by the best dressed men of London and New York. It is not only a smart coat but one that keeps a man snug and warm on the most blustery day. Blue nap is the material, and tailored in the Saks manner it is easily distinguished as a coat worthy of a place in the most particular man's wardrobe.

58.00 *to* 80.00

For your convenience—express elevators to the Sixth Floor

SAKS--FIFTH·AVENUE
FORTY-NINTH *to* FIFTIETH STREET
EVERYTHING · FOR · MEN
TELEPHONE PLAZA 4000

SAKS-FIFTH AVENUE

FORTY-NINTH to FIFTIETH STREET
TELEPHONE PLAZA 4000

An Extraordinary Sale of

WRIST WATCHES

For MEN *and* WOMEN

Begins Today

The Gift for HIM

Sterling Silver Wrist Watches

12.50

Regularly priced at 18.50 to 20.00

Accurate, practical and good looking — the most particular man will be proud to carry any of these distinctive watches. Of sterling silver, with 16 jewel Swiss movement and sewn leather strap—every detail calculated to insure lasting satisfaction.

The Gift for HER

20 Kt. White Gold Wrist Watches

32.50

Regularly priced at 60.00

Watches of charm and beauty, such as the smartest women are wearing today. With four sparkling diamonds; two, four or six synthetic sapphires and platinum trimming—and an assurance of accuracy that makes it more than ornamental.

Saks-Fifth Avenue—Street Floor

Lord & Taylor

FIFTH AVENUE
TELEPHONE FITZROY 1900

Yellow Slickers

$5

The Rainy-Day Uniform on Every Campus

Rainy Saturdays during football season—especially since the day of the Harvard-Yale game—have endeared the yellow slicker to the heart of every girl. A slicker is now an essential part of the smart wardrobe on the campus or in town. It is a gift any girl will be glad to have on Christmas morning. And you may buy it packed in a gay holly box.

Other raincoats in yellow and other high shades, $7.50 to $22.50.

MISSES' DEPARTMENT—THIRD FLOOR

Neckwear · Mufflers · Pajamas · Robes · Shirts

Every kind of apparel gift that a man could hope for, in varieties unequalled anywhere, making satisfaction a certainty

SAKS-FIFTH AVENUE

FORTY-NINTH *to* FIFTIETH STREET

EVERYTHING · FOR · MEN

A Sale of 2000 Men's

Imported Silk Cravats

1.65

Satin Brocades *Moire Silks* *Jacquard Figures*

Men who are always on the alert for something smart and exclusive in neckwear will seize this opportunity to replenish their racks. It would be a real opportunity at any time of the year—just before Christmas it is phenomenal. And they are quality cravats, every one—the kind now selling along Fifth Avenue at considerably higher prices.

Saks - Fifth Avenue—Street Floor

EVERY GIFT listed here is timely and practical—it comes from the largest store of its kind in the world—the store where all-year-round, men buy the things they want. Surely, a woman can do no better than to buy his gift where he would buy it himself—at Saks-Fifth Avenue.

Men's Silk Dressing Gowns

25.00

Of character and individuality, such as a man will be proud to wear. Silk lined throughout, silk braid trimmed, all silk girdle to match, shawl collar model, some with contrastingly colored collars. A variety of novelty patterns in desirable colors.

Saks - Fifth Avenue—Seventh Floor

Men's Fitted Cowhide Suit Cases

40.00

A practical gift if ever there was one. Made of fine cowhide on a strong basswood frame with pigskin grained lining throughout. All leather handle and two soild brass locks. Fitted with eleven traveling necessities each held by all leather loops. It is a really roomy case—24 x 14 x 7 inches—yet surprisingly light in weight.

Saks - Fifth Avenue—Seventh Floor

Men's Waltham Watches

25.00

A timepiece famous for its accuracy, in the ever popular plain, round shape. Of 14 kt. green gold, with 17 jewels, adjusted movement and silver dial—it makes an intimate gift that is good for a lifetime.

Saks - Fifth Avenue—Street Floor

A Sale of 300 Men's

Silk Mufflers

2.95

These are the mufflers that you see worn by the smartest men on the Avenue right now. Authentic regimental and club stripings in a variety of brilliant and conservative effects—the very thing to warm the space between neck and coat—the very thing to give a seasonable dash of color.

Saks - Fifth Avenue—Street Floor

Men's

Capeskin Gloves

2.00

A special offering of a limited number of gloves of the famous "Meyers" make. The correct shade, Havana tan—with two-tone embroidered back, in a single clasp model. This is as smart a glove for daytime wear as will be seen this season.

Saks - Fifth Avenue—Street Floor

Imported

Plaid Slippers

2.25

These fine slippers were made for Saks-Fifth Avenue in England. Warmth is the principal feature, but they are really good looking besides. Lined with a high grade of *camel's hair* and finished with a strong felt and leather sole.

Saks - Fifth Avenue—Sixth Floor

Men's

Howard Military Brushes

8.45 *Pair*

Give him a pair of these splendid military brushes, the finest made anywhere. They may be had in ebony, natural ebony or rosewood, with imported Russian bristles in white or the natural shade.

Saks - Fifth Avenue—Street Floor

Three Unusual Offerings in

Men's Fine Pajamas

2.95

Fine Madras in plain colors, trimmed with pearl buttons and mercerized loops. This is a type of garment worn the year round by men of discernment, because of its unusual qualities of comfort. It will make a superb gift. Small, medium and large sizes.

Special at 4.50

Fine Broadcloth Pajamas in a variety of plain colors. The durability of this fabric accounts for its great favor. This roomily cut model features the new long-pointed turn-down collar.

Special at 5.50

Imported Madras Pajamas, made by an English house of distinction, expressly to our order. A variety of attractive striped designs and the English round-cornered collar. An exceptional opportunity for the alert Christmas shopper to secure a gift of outstanding merit and desirability.

Saks - Fifth Avenue—Street Floor

Men's

Imported Linen Handkerchiefs

Six for 3.00

Hand-embroidered, white or colored initials on white grounds—the kind of handkerchief that combines a style note with a touch of intimacy in the gift. The linen is of an unusual quality and every handkerchief has been made with genuine care.

Saks - Fifth Avenue—Street Floor

Imported

Golf Hose

1.95

Made in England, of all Botany wool, these exceptionally priced golf hose embody all the notable traits of smartness and durability for which English hose are renowned. A complete assortment of colors, including white and a representative showing of the newest marl shades. Contrastingly colored tops in novel patterns.

Sizes 10 to 12

Saks - Fifth Avenue—Street Floor

Shirts *with* Laundered Tri-Pleat Bosoms

Two Collars to Match

4.50

These shirts are the kind that embody all the fine points of custom make. They are carefully tailored of end-and-end madras in the very newest style of pleated bosom, showing three pleats on either side. The matching collars show long points, one collar being slightly rounded. In blue or gray. All sizes.

Saks - Fifth Avenue—Street Floor

STOCKS AGAIN UP, LED BY THE RAILS

After Two Days of Decline and Liquidation Market Resumes Advance.

MERGER PROGRESS HELPS

Sales Total 1,641,149 Shares and 37 New High Records for the Year Are Made.

After two days of declining prices, in which stocks were liquidated and profits taken on a large scale, the market yesterday turned squarely about and started up with a rush. The advance put many stocks back to within a short distance of their high points for the year. At the best price of the day, the railroad shares as a group were fractionally more than one-half a point below their highest for the year and in the case of the industrials the average at the day's best prices stood within five-eighths of a point of the high mark for 1924.

The sales yesterday totaled 1,641,149 shares and 512 separate issues were dealt in. Thirty-seven new high records for the year were established, of which five were in the railroad shares and thirty-two in the industrials. At the day's close, the railroad shares at 78.47 had advanced .96, and the industrials at 126.23 were up .90, the entire market at 102.37 showing an advance of .97.

It was the railroad shares that pulled the market out of the doldrums. From the opening they mounted upward in unmistakable fashion. The advance was based on what was considered a practical completion of the Van-Sweringen merger and it was the shares of roads which will be merged, especially the Nickel Plate, the Pere Marquette and the Erie, which were strongest. Early in the day the public utility stocks were strengthened by the announcement that the $1 gas rate had been held unconstitutional and this stimulated interest not only in the local utility issues but in many of the other issues based on public service of all sorts. The advance in such shares as Brooklyn Edison, Brooklyn Union Gas, Consolidated Gas and others of the same sort was rapid.

In the afternoon trading some of the industrial issues, which had been dormant under quiet profit-taking, started to forge upward and some large gains were made in a great number of them, with the automobile shares probably in the most active speculative demand. Among the industrial issues in which the gains were outstanding were American Express, American Sugar preferred, Associated Dry Goods, Consolidated Cigars, Caramel Fruit, Foundation Company, Fisher Body, General Baking, Gimbel Brothers, Iron Products, Jordan Motor, Loose-Wiles Biscuit, Mack Trucks, Nash Motors, Otis Elevator, White Motors, West Penn Power, Stewart-Warner, Railway Steel Spring and Pullman. Many other industrial issues advanced in less violent fashion, but generally the market was strong, with gains well distributed throughout the list.

Professional operations were apparent in many directions. Some of the pools which had been dormant during liquidation in the last few days resumed activity in their favorite issues. There was a good deal of short covering, too, by operators who had been "feeling for the top" of the market and who have decided to take in their short lines. The advances were made with only moderate rapidity and what was called a moderate volume of trading. The wire houses which had been big sellers on the previous two days once more were "buying on balance."

The day's news was constructive in nature, another step having been taken toward the conclusion of the Van Sweringen merger. In the financial district during the last month there were times when there was considerable doubt that this merger would be successful. The strength and activity yesterday of the stocks concerned in the merger were considered in speculative circles as a signal that the merger would be completed. The industrial news also was tinged with reports of higher prices, especially for metals, and continued moderate expansion in industry.

Three considerations now are uppermost in the minds of Wall Street operators. The first is that many persons who have rolled up tremendous profits in the market do not wish to sell before the turn of the year because of the income tax; second, a large number of persons who had sold stocks to cash their profits and who wanted to get back into the market took advantage of the depression of the last two days to accumulate new holdings; third, the two-day short covering of bears, who have fought the market most of the way up, is continuing to put up some measure of resistance, although it is feeble.

QUESTION THE STATUS OF BINGHAM AS VOTER

Governor-Elect Not Listed in New Haven—Holt Wants No Point Made of It.

NEW HAVEN, Conn., Dec. 12.—Hamilton Holt, Democratic nominee for United States Senator, forwarded the following letter today to Town Clerk John E. Doughan of New Haven, following reports that Governor-elect Hiram Bingham, his Republican opponent, was not a legal voter of this city:

Dear Mr. Doughan:

I am informed that Colonel Hiram Bingham is not now and never has been a legal voter in New Haven.

I sincerely hope that no political capital will be made of an incident of this nature where there are such serious considerations entering into the senatorial campaign.

I trust that there may be some way found to overcome what appears to be a technical difficulty, and I am sure that I am speaking for the entire Democratic Party of this State when I say this. Very truly yours,

HAMILTON HOLT.

The disclosure that the Governor-elect has never been made a legal voter of New Haven was made earlier in the day, and added what was considered to be an important angle to an already complicated situation. Speculation centred on whether the Governor-elect would appear at the polls next Tuesday to exercise the right of suffrage and vote for himself as candidate for United States Senator.

HARTFORD, Conn., Dec. 12.—Thomas J. Spellacy of this city has received the following letter from Governor Alfred E. Smith of New York:

Dear Tom: I am satisfied that Democrats throughout the country have their eye on the State of Connecticut. Nothing that I can think of today would give more encouragement to the rank and file of the party than the election of Mr. Hamilton Holt as United States Senator from your State. Of his unquestioned qualifications for the high office I need not speak. They are known and it is the hope of Democrats that the rank and file of the party will become sufficiently interested to go to the polls and vote. The people full negatively as well as affirmatively, and a good, forceful, vigorous minority is essential to the establishment and progress of good government.

I certainly wish that the pressure of official business in Albany was not as strong as I find it. I would like to make a personal appeal to my Democratic friends in Connecticut to stand strong by the party in this contest. I am hoping that it will be brought about anyway.

With kind regards and best wishes, I am, sincerely yours,

ALFRED E. SMITH.

Do Not Forget the
HUNDRED NEEDIEST CASES

EIGHTY-TWO YEARS OF FAITHFUL SERVICE

GIMBEL BROTHERS

32nd STREET - BROADWAY - 33rd STREET NEW YORK CITY

Lamps are 12½ inches high. In a variety of effective colors.

Complete with miniature bulb, pull chain. Base and shade of glass.

FROM ITALY

1000 Venetian Glass Boudoir Lamps

$5.95

Almost Half Regular Price

Our own importation from Italy. Adorable little lamps that gleam with the ruby and sapphire and emerald and topaz lights of old world stained glass windows. Or with the mellower tonings of the semi-precious gems. Most unusual Christmas gifts. At a price that's unusual in moderation, too.

Other Lamps: $1.95 to $450

GIMBELS LAMP SHOP—Fifth Floor

James McCreery & Co.

FIFTH AVENUE 34TH STREET

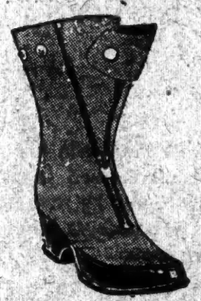

For Winter Storms!

You Want to Be Ready With

Zipper Boots

Rubbers are of little avail when the snow is deep and slushy water stands high in the streets. A pull down on the hookless fastener and your Zipper boot is open. You slip it over your shoes, pull up and you're ready for the wettest of weather. There are models to fit all heels and toes.

Women's sizes 5.50 *Children's sizes* 4.50

Second Floor at McCreery's

AMAZING SALE

LAST DAY—Choice of many beautiful Coats and Gowns.

Gowns Now $25 to $35 Were $75-$175

Coats Now $35 to $45 Were $75-$135

Entire stock less than two months old to be sold, rain or shine, below cost Today before 6 P. M.

LESTER LIVINGSTON, LTD., 7 EAST 46TH ST.

Adjoining the Ritz.

OPPENHEIM, COLLINS & Co

34th Street—New York

TODAY—*Most Extraordinary Reductions!*

MISSES' COATS

Smartly Fur Trimmed With Long Haired or Flat Furs

Formerly to 69.50

39.75

The Season's Most Pre-eminent Values

In smart shades and varied models. The Furs include: Black Wolf, Natural and Silver Muskrat, Fisher Fitch, Beaver, Marmink, Leopard and Hudson Seal *(Dyed Muskrat)*.

Sizes 14 to 20 years.
Suitable also for youthful women to size 38

MISSES' DANCE FROCKS

Sizes 14 to 20 years

Values to 65.00 28.00

Metal Laces, Velvets, Brocaded Chiffons, Satins and Taffetas in youthful high shades or pastel colorings. Smart in line.

OPPENHEIM, COLLINS & Co

34th Street—New York

NOW!

MANICURING 50c

The "Perfect Manicure" has been reduced in price—but in price only! The high standard of its hygienic service remains the same. It is still the PERFECT MANICURE.

HAIR BOBBING

Any Style Now 50c

The same Barber Shop, the same Barbers, the same Bob—at a definitely lower cost.

BEAUTY PARLOR, *on the Main Floor Balcony, Easy of Access*

IN THESE NEW BOOKS PEOPLE from SIX to SIXTY ENJOY TRUE ANIMAL STORIES

The Sprite
The Story of a Red Fox
$1.75

Jimmy
The Story of a Black Bear Cub
$1.60

Polaris
The Story of an Eskimo Dog
$1.60

By Ernest Harold Baynes

Each book full of photographs taken by Mr. and Mrs. Baynes. Spirited, humorous, informative, unusual.

The Macmillan Company

SONGS OF THE HILLS AND THE SEA

VERSE

By William Cary Sanger

Published Quarterly

10 cents per copy

On Sale at

BRENTANO'S

5th Ave. and 27th St.

COLLEGE BENEFACTORS.

A college in Western New York will build a new Science Hall next Spring. The Hall will be named for any one that gives a substantial donation. Address Y 2370 Times Annex, and a representative will call.

LONG

OUR new popular velour hat—the approved style for winter wear.

"—and they wear like the name"

LONG

The Custom Hatter

Out of Town Customers

Write at once for Free Illustrated 32-Page Oriental Gift Catalog.

VANTINE'S

The House of the Orient

Store Open From 9 A. M. to 6 P. M.

39th St. JUST WEST OF FIFTH AVE. New York

Telephone Pennsylvania 2900

Vantine's Holiday Specials

Provision was made months ago to meet the Holiday demand for Oriental merchandise that is sure to please.

Japanese Silk Lined Kimonos

Oriental patterns are always very attractive, especially when the figures stand out in the vivid colorings characteristic of the Far East. Lined throughout with heavy Japanese Silk, in contrasting shades, this $23 value, illustrated, is an inducement at

$15.00

Canton Crepe Shawls

Useful and convenient hand-embroidered Canton Crepe Shawls, 36 in. square, with a hand knotted 5-in. silk fringe. It comes in white and a variety of rich colors.

$18.50

Necklaces of Diamond-like Brilliancy

Diamond-like is the nearest approach to a concise description of these scintillating Japanese real rock Crystal Necklaces. They are hand cut by skilled lapidaries, which means that each Crystal received diamond-like treatment. The Crystals are Pear shaped as well as Round, Oval and Cube, but each has been cut to produce the desired brilliancy.

$50 $60 $75 $100

Ladies' Silk Umbrella in sol.d colors, with Ottoman border. These are in the new small, flat, Japanese shape that can conveniently be carried by the cord. Wood stick carved handle, 20 ins., 16 ribs. Colors are red, navy, wine, brown, green, plum and black.

$10.00

Something new in a beautiful Hand Bag, made of Japanese Embossed leather. The raised designs are in colors and give the bag a very smart appearance. It is fitted with a purse and mirror. Also it is lined with Moire Silk. You will get real service and satisfaction out of this bag.

$11.00

Smoking set of Dull Lacquered Wood, artistic fish net design in silver. Set consists of a large circular 9 in. tray, an ash tray, tobacco or cigar jar with a sponge attachment, and a cigarette holder.

$6.00

Japanese lacquered Sewing Box has numerous compartments, with one removable large lock and key drawer. A striking bird and flower design in gold on a cherry red ground. This box is just the right size for practical use.

$4.50

Mail and Telephone Orders Promptly Filled

Vantine's Is a Permanent Oriental Exposition

Why a Fellow Talks So Much About His Lionel

"LOOKS just like my Lionel, doesn't it!" That is what a boy said at the movies as the Express came rushing along the track.

Boys are always comparing their Lionel Electric Trains to *real* trains because they know how *realistic* Lionel trains are. The only difference between Lionel and real railroads is the size.

Since 1900 Lionel has specialized exclusively in the manufacture of model electric railways. Lionel makes true model trains and equipment—not mere "toys."

The maker of a "toy" expects you to soon break it or tire of it. But Lionel wants you to enjoy your Lionel Model Railroad for years and then, perhaps, pass it on to your younger brother.

Complete Lionel Train outfits retail from $5.75 up.

Be sure to see Lionel trains, accessories and "Multivolt" Transformers demonstrated at department stores, electric, sporting goods, toy or hardware stores.

Send 10c in coin today for the handsome 44-page Lionel catalog illustrated in natural colors.

THE LIONEL CORPORATION
Dept. NP
48-52 E. 21st Street New York City

LIONEL ELECTRIC MODEL RAILROAD ACCESSORIES TRAINS

MULTIVOLT TRANSFORMERS

Christmas Gifts

The New York Times in its advertising columns presents Christmas gift suggestions in variety and price to answer the needs and desires of every one. The best New York stores offer articles of every description. Christmas shoppers are thus saved much time, fatigue and annoyance.

FIFTH AVENUE **Stewart & Co.** AT 37th STREET

Correct Apparel for Women & Misses

Your Choice Without Reserve!

EVERY ENSEMBLE SUIT IN STOCK

(Coat or dress can be worn separately)

Formerly Priced to 249.50

40.00 60.00 80.00

Undoubtedly the greatest value Stewart & Co. have ever presented in custom quality ensemble suits. They are styles to be worn now or for early Spring. Every frock and coat can be worn separately and equally smartly. In all the fine wanted materials and colors.

Not only the lowest prices this season but as low as the prices can possibly go this season.

FIFTH AVENUE **Stewart & Co.** AT 37th STREET

Correct Apparel for Women & Misses

Tremendous Reductions

About 900 Pairs in All

FOOTWEAR

Regularly Sold to 12.75

6.75

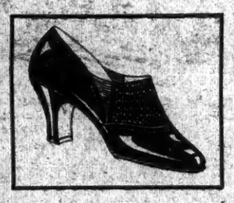

Illustrated are only 6 of the many smart models in this sale that includes the wanted types for all occasion purposes. Of all one leather or combinations of leathers:

Patent Leather Satin
Suede Russian Calf

NO C. O. D.'S—NO CREDITS—NO EXCHANGES

All sizes included, but not in every model.

A large assortment of AA and AAA widths.

Reductions!

SPORTS SKIRTS

of every smart type

6.75

Formerly to 16.50

Every skirt in this excellent group has been reduced from a very much higher price, and yet you will be surprised at the newness. Of kasha woolens, new stripes and plaids of rich hues, or solid colors. Circular skirts, envelope wrap skirts or skirts pleated all around or pleated sides with flat front and back.

SAKS-FIFTH AVENUE

FORTY-NINTH to FIFTIETH STREET

Let Your Children Help the New York *Times* 100 Neediest Cases

All the receipts of our *Juvenile Barber Shop*, from now until Christmas are to be turned over to the New York *Times* fund for the hundred neediest cases, so that when your little boy or girl has his or her hair cut it is helping this very deserving charity.

And There Is a Real Live SANTA CLAUS

for any small person to see and talk to; after the hair cut (he's right here in the *Juvenile Barber Shop*); he will give a very nice toy to every boy and girl.

Phone Plaza 4000—Extension 165 for an appointment today

A Special Offering of

Boys' Suits

WITH EXTRA KNICKERS

16.95

REGULARLY PRICED TO 23.75

Here we include popular vest models and smart sack suits to be worn with or without belts. Made of all wool imported and domestic mixtures and expertly tailored. 6 to 18 year sizes.

Overcoats

FOR LITTLE BOYS

14.95

Warm, well tailored and good looking Winter coats in swagger box or belted styles. Of fine imported and domestic overcoatings with all wool linings.

BOYS' Belt and Buckle Sets

For Christmas Gifts

Sterling silver buckles and good leather belts in neat cases make practical gifts that boys will be glad to get. Many styles. 2.00 to 5.00

A New Tie is Always Acceptable—

and the range of ties at Saks-Fifth Avenue is amazingly wide and varied—there's every color, style and silk a boy likes to wear. 50c to 1.50

SAKS FIFTH AVENUE—SECOND FLOOR

SAKS-FIFTH AVENUE

FORTY-NINTH to FIFTIETH STREET

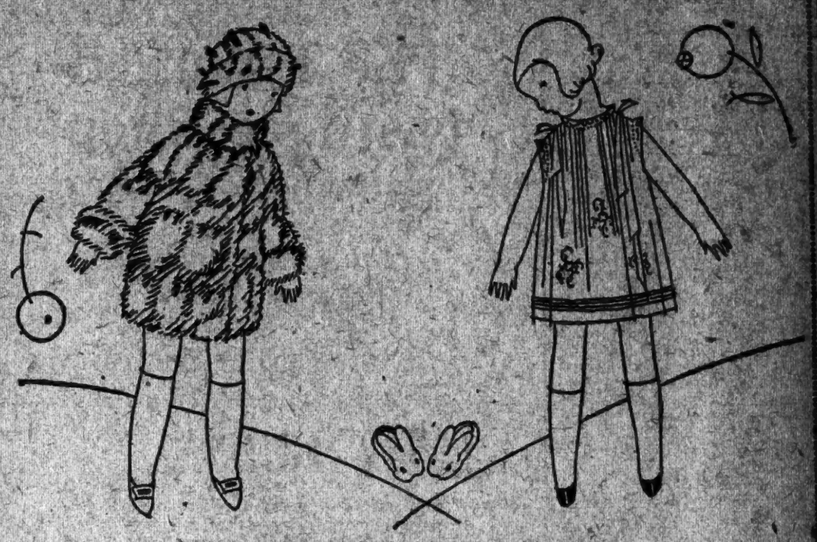

Christmas Gifts From The Tiny Town Shops

Gifts for the most important members of the family, that suit every mood and every price requirement of the less important members—who only do the giving.

Above at left—Of all gifts for a little girl or boy, a fur coat is the most overwhelming. In natural rabbit at 29.75; white coney 45.00 to 59.75; raccoon 150.00 to 190.00; squirrel lock 79.75 to 105.00; muskrat 85.75 to 115.00; gray dyed coney 69.75 to 75.00. Sizes 1 to 6. Little hats to match at reasonable prices.

Above at center—Bunny slippers of white coney fur, lined with pink or blue, for infants only. 3.95.

Above at right—From Paris comes a net frock, hand embroidered and hand made, with silk slip of blue. 16.75.

Brother and sister dolls, dressed as all chic little brothers and sisters are, in harmony. 12 inches high. 11.95.

Very friendly woolly dogs, 7 inches high. 5.95.

Black cloth cats, quite smartly dressed in printed frocks. 1.50.

Peter Rabbit—in celluloid—with his life story in three volumes. 1.50.

Unbreakable doll who carries her trousseau with her, all hung on hangers on a rack. Doll 6 ins. high. 6.95.

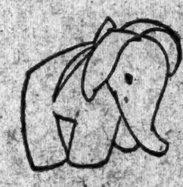

White plush elephant, not very large, but with a great deal of dignity. 5 inches high. 1.50.

Tiny Town Shops—Saks-Fifth Avenue—Second Floor

Van Brink's

Broadway Art Galleries

1692 Broadway, at 53d St.
Will Sell at Public Auction
Today (Sat.) at 2 p. m.
Magnificent Furnishings of the
Fowler & Bentley Estates
including
Elaborate Suites for Boudoir, Drawing and Dining Rooms and Individual Pieces, 3 Gilt Suites in Aubusson, Bronze Mounted Empire Commode, Chickering Baby Grand Piano, Elliott Tubular Hall Clock, Persian and Chinese Rugs, Oil Paintings, Works of Art.

On View Until Hour of Sale
A. BERMAN, Auctioneer

APARTMENT SEEKERS

The New York Times offers each day under Apartments to Let desirable apartments in good neighborhoods. The announcements are classified so that selection may be readily made in the localities desired.

Appeal for Mentally Diseased

The Reverend Dr. Leser Weingarten, District Rabbi of Bad Kreuz, Germany, appeals on behalf of the Jewish Institute for the Treatment and Cure of Mental Diseases, situated in Bonn, near Cologne, on the Rhine. The institution cares for over 150 patients and approximately 5 to 6 marks a day will support one person under treatment.

It is proposed to admit forty new patients and for this purpose 80,000 marks is needed, of which about one-half has been collected in Germany. Financial conditions among German Jews render further help impossible by them.

Due to financial stringency the institute was compelled to discharge sixty patients and send them to Government sanitariums, in many of which it is found discrimination is practiced. Jews of New York are urgently appealed to to help in this truly charitable cause. Full information may be had from Dr. Weingarten, 47 West Thirty-seventh Street.

JEWELRY and EUROPEAN NOVELTIES SUITABLE FOR XMAS GIFTS

At Public Auction

By Order of a
RUE DE LA PAIX HOUSE
Discontinuing Their U. S. Office
Exquisite Collection
of
BRACELETS, EARRINGS, NECKLACES, VANITY & JEWEL CASES, BANQUISE & TOILET SETS, BOUDOIR CLOCKS, MEDALLIONS, BROOCHES, BELT BUCKLES, PURSES, CIGAR & CIGARETTE HOLDERS, CASES & HUMIDORS, PICTURE FRAMES, PERFUME BOTTLES, BRIDGE & SMOKING SETS, PRECIOUS & SEMI-PRECIOUS STONES.

To Be Sold Today at 2:30 P. M.
ON VIEW TO TIME OF SALE
At the Galleries of
HARRY A. JAFFE, INC.
16 W. 56th St., west of 5th Ave.
Henry A. Hartman, Auctioneer

GIFT FOR MOTHER

The perplexing question of what to give mother may be solved by looking over the advertisements in the Shoppers' Columns of The New York Times tomorrow, particularly the "Christmas Suggestions."

The book of this century,
The Life & Letters of Walter H. Page
would make a treasured gift. In two beautiful volumes. $10.
At Bookstores Doubleday, Page &

6 TONGMEN CAUGHT SLIPPING INTO CITY

Police Find Taxicabs Are Used on Long Travels to Evade Watch on Railways.

CHINESE HAVE BIG SUMS

Each Also Found to Have a Razor Concealed—Sent to Ellis Island for Inquiry.

When five Chinese were arrested yesterday morning in a taxicab at Chambers Street and West Broadway it was disclosed that members of the Hip Sing and the On Leong Tongs are now transferring members "overland" for long distances in taxicabs and automobiles in order to keep their movements secret.

A policeman became suspicious of a taxicab which came off a Cortlandt Street ferryboat at 2 A. M. because it bore a Philadelphia license number and appeared to have no occupant but the chauffeur. He followed the machine to Chambers Street and West Broadway, where he stopped the driver and looked inside. Crouched on the floor were five Chinese, garbed in ill-fitting American attire, and seemingly hiding.

"Where'd you get these fellows?" the policeman demanded of the chauffeur.

"I got them in Philadelphia," was the reply. "They bargained with me to bring them to the headquarters of the Hip Sing Tong at 15 Pell Street for $40."

The policeman took the men to the station, where they said they were all seamen and lived at 347 Market Street, Philadelphia. The chauffeur said he understood that the men had come to this city by taxicab to evade the Philadelphia police restrictions against Chinese leaving that city by train, in an effort to forestall fleeing gunmen or hatchetmen.

The five Chinese were searched at the station. Each man carried a razor in his silk blouse and the five had several thousand dollars in British and American money. All of them professed to know nothing about the feud between the Hip Sing Tong and the On Leong Tong when they were questioned later by an interpreter from the Immigration Station on Ellis Island, and declared that they had been legally admitted to this country some time ago.

The immigration officials believed, however, they had been smuggled from a British steamship in the Schuylkill River at Philadelphia and had been sent here by Tong leaders in Philadelphia. They were taken to the immigraton station pending possible deportation.

TO ARREST BRINDELL WHEN HE IS PAROLED

Federal Authorities Will Prosecute Him on Charge of Falsifying Income Tax Return.

Robert P. Brindell, former New York City labor leader serving a prison term for extortion, will be arrested on a Federal warrant charging falsification of income tax return when he leaves State Prison. He has been paroled for Dec. 26.

Brindell will be taken to Whitehall, N. Y., for arraignment in custody of a Federal officer.

United States Marshal D. F. Breitenstein said yesterday that he had heard Brindell was attempting to arrange for a Federal Judge or Commissioner to go to Great Meadow Prison at Comstock to arrange bail. This would enable the prisoner to leave prison unescorted. Marshal Breitenstein said this would not be permitted. He said he had been notified of the parole about a month ago.

United States Attorney William Hayward, who will prosecute the Federal charge against Brindell, said that he had not heard whether the Parole Board was going to free the prisoner Dec. 26 or not.

"We are not interested in what the State does with him," Mr. Hayward said. "We will get him when he gets out, whether now or a year from now."

TAX ASSESSOR SUSPENDED.

Grand Jury to Take Up Bronx Incinerator Case.

Following information, made public yesterday, that John P. Petersen, a Bronx tax assessor, had been suspended by the Board of Taxes and Assessments, charged with having more than doubled the assessment value of property owned by him at Trinity Street and the East River in the Bronx, the tentative site for the proposed new incinerator for the Hunts Point district, District Attorney John E. McGeehan of the Bronx issued a subpoena for Henry M. Goldfogle of the Board of Taxes and Assessments, directing him to produce on Monday the minutes of the board for the meeting at which Petersen was suspended.

In the order suspending Petersen, who lives at 1,890 Daly Avenue, the Bronx, it was alleged that Petersen bought the property in question last February at $40,000 and raised the assessment value to $325,000.

District Attorney McGeehan yesterday refused to comment on the case pending the outcome of the Grand Jury investigation.

Mr. Goldfogle said last night that the charges against Petersen had been duly formulated and that the matter would now take its regular course according to law.

BEATER OF BOY SENTENCED.

Father Is Sent to Sing Sing and Fined $1,000 Besides.

For beating his 10-year-old son over the head and body with a hammer, because the boy had failed to bring home money he had earned as a bootblack, Nicholas Kitesonis of 402 West Thirty-eighth Street was sentenced yesterday in General Sessions to from two and a half to five years in Sing Sing and ordered to pay a fine of $1,000. Judge Mancuso said that if Kitesonis defaulted in payment of the fine, he was to serve one day for each dollar.

Kitesonis was arrested on a charge of first degree felonious assault last week after he had evaded detectives for a month and a half. He pleaded guilty to felonious assault in the second degree the following day, and Judge Mancuso put off sentence until yesterday.

Held on Coercion Charge.

Special to The New York Times.

NYACK, N. Y., Dec. 12.—Charged with halting motorists on the highways and inducing them to pay bail money to him on the pretext that he was serving summonses for violations of the highway laws, William Pott, a former motorcycle policeman, was held for the Grand Jury here today. Eugene Conroy of Nyack, was the complainant. The police believe that the arrest of Pott may clear up the mystery surrounding the reports of many motorists that they had been stopped by men representing themselves as police, and forced to give bail money.

As Christmas Approaches Do Not Forget
THE HUNDRED NEEDIEST CASES

Phone Orders Will Be Filled—Fitzroy 2400

Stewart & Co.
Correct Apparel for Women & Misses
FIFTH AVENUE AT 37TH STREET

The Enlarged Negligee Shop on the Second Floor

Has four special values for Saturday

Changeable Satin Quilted Robes
10.95
A comfortable long shawl collar and side fastening are smart fittings for satin quilted robes. Interlined with wool and lined with silk dotted mull. All wanted colors.

Quilted Robes of Lustre Crepe
7.95
An exceptional value—timed for gift giving. Full cut robes with cord girdle, pockets and long shawl collar. Lined with silk dotted mull and warmly interlined. The colors, too, are smart.

Lined Brocaded Corduroy Robes
5.00
Wide wale corduroy, attractively brocaded, lined throughout with silk dotted mull and smartly trimmed. In cherry, pansy or Copen.

Smart Corduroy Robes
3.95
A wrapping model fastening comfortably at the side. Trimmed with shirred self material on front and sleeves. All the colors are smart!

The McCreery Men's Shop

A Worthwhile Opportunity

OVERCOATS
Now **45.00** *Regularly 55.00 to 65.00*

Good, warm, blizzard proof coats—in fleecy all-wool overcoatings (either imported or domestic). The quality of their tailoring and their excellent style cannot help but impress you. Especially at 45.00. Choose from—

Great Ulsters *Raglans*
Town Ulsters *Box Coats*
and Chesterfields

A Special Group of
Men's Suits 39.50
Regularly 48.00 to 60.00
The high quality of these suits is quite as important as the saving this offering enables you to make. Good range of sizes.

MEN'S SHOP—SECOND FLOOR
Use the Special Fifth Avenue Entrance

James McCreery & Co.
FIFTH AVENUE 35TH STREET

Copyright 1924 Hart Schaffner & Marx

Featuring $77.50 coats at our Fifth Avenue store
AND OUR 4 OTHERS

YOU can't equal the combination of style and value in these Hart Schaffner & Marx coats Smart new town overcoats, ulsters, new tube coats; single and double breasted styles The value is unusual; the kind that built this business

$77.50
Others $35 $40 $50 $60 to $110

WALLACH BROTHERS
Broadway corner 29th
Broadway below Chambers
FIFTH AVENUE *Opposite the Library* and 12 East 42nd
*246-248 West 125th
*Third Ave corner 122d
Our Harlem stores open evenings

SAKS—FIFTH AVENUE
FORTY-NINTH to FIFTIETH STREET

Misses'
DAY-TIME COATS FUR TRIMMED
For dress or sport occasions

PRICED TODAY
59.50 *Formerly 79.50 to 89.50*
89.50 *Formerly 139.00 to 169.00*

Smart fashions, of course in many versions of the suede-finish weaves; in imported fleeces, in homespuns, in chinchilla or camel's hair cloth, in plaids and tweeds.

THE FURS

Pahmi	*Raccoon*	*Muskrat*
Hudson Seal	*Beaver*	*Squirrel*
Wolf	*Fox*	*Jap Mink*

Natural or Dyed Opossum

The silhouettes, the colors, the little details of making that mark the season's successes—these give distinction to both groups.

Sizes 14 to 20

Misses' Coats—Saks-Fifth Avenue—Third Floor

French Montagnac
Overcoats
Tailored by London makers **$84.50**

These great coats were made expressly for the man who cannot afford to be anything but faultlessly dressed. The fabric is rich; dark blue in color. The pile is remarkably deep and soft. Tailored by one of London's master craftsmen. Double breasted; half belted. Sizes 35 to 44. Other London-made Overcoats $44.75 to $79.50.

A. & S.—Men's Shop, Street Floor, East Building.

ABRAHAM & STRAUS INC.
MEN'S SHOP NEWS
BROOKLYN

EIGHTY-TWO YEARS OF FAITHFUL SERVICE
GIMBEL BROTHERS
32ND STREET—BROADWAY—33RD STREET NEW YORK CITY

$2.69 $4.69 $2.69

HERE NOW!
Thousands of Pairs of
JERSEY CLOTH ARCTICS
(GENUINE JERSEY CLOTH)
$2.69

Right now when you need them, great stocks and full-size ranges of four-buckle Arctics made of real, live rubber and genuine Jersey cloth. Three styles of toes and heels. Sizes from 2½ to 8.

Though these Arctics are selling at one-third less than the regular price, they carry a full guarantee of satisfaction. They are strictly first quality, perfect in every detail.

Children's Sizes 8½ to 10½ **$2.45**
Misses' Sizes 11 to 2 **$2.69**

ZIPPER BOOTS
—Women's Sizes **$4.69**

Zipper boots, the convenient Arctics, also of genuine Jersey cloth and excellent quality rubber, now at this low price.

GIMBELS—Second Floor

GARVAN ATTACKS THE DAWES PLAN

Tells Chemists It Is Building the Sort of "Frankenstein That Caused the War."

GAS-WARFARE PLOT SEEN

Charles H. Herty Says Germans and Japanese Are Planning to Arrange Cooperation.

Francis P. Garvan, President of the Chemical Foundation and former Alien Property Custodian, attacked the Dawes plan yesterday at a luncheon in the Hotel Commodore held in connection with the annual meeting of the Synthetic Organic Chemical Manufacturers' Association, whose membership includes many of the foremost chemists of the country. He said it was "building up the Frankenstein that caused the war," and that already German interests had borrowed "millions upon millions of American dollars," and were buying chemical plants here to go into competition "where they stand to lose nothing but American dollars."

Charles H. Herty of New York, President of the organization, charged in his annual report that the present visit to Japan of Professor Fritz Haber, the leader of chemical warfare in Germany during the World War, while ostensibly for scientific purposes, was in reality "to arrange closer relationships in the matter of gas warfare." He also criticised the State Department for not yielding to the society's contention that the United States should be represented at the London conference by technical assistants on the question of reparation dyes and pharmaceuticals.

There were four sessions of yesterday's meeting in addition to the luncheon, the last of which was an informal discussion of the relation between the manufacturers and university teaching of chemistry, participated in by members of the organization and leading chemists of Eastern universities, who included Professor Martin T. Rogert of Columbia, Professor James B. Conant of Harvard, Professor Treat B. Johnson of Yale, Professor Lauder Jones of Princeton, former Provost Edgar Fahs Smith of Pennsylvania, Professor E. Emmet Reid of Johns Hopkins and Professor James F. Norris of Massachusetts Institute of Technology, Chairman of the chemical division of the National Research Council.

Mr. Garvan's Comments.

Mr. Garvan approached the discussion of the Dawes plan by telling of the struggle to build up the American chemical industry against German competition. He said:

"But the fight for a cause like that is never over. One phase of it you conquer on one front, and the attack comes on another front. We have seen the influence of Germany in our fight for legislation, in our fight for protection in Washington, in our fight against the prejudices built up by the German industry over many years. But the superiority and the quality of American national feeling has overcome those objections.

"It is an ill hour to say anything in criticism of the Dawes plan. I don't agree with it. I think it is building up the Frankenstein that caused the war. It is bringing back into the world the same conditions, without any guarantee of control of them, which brought about the war.

"But I am probably wrong. There are too many fine men, too disinterested and splendid and patriotic men, too many men superior in their economic knowledge to mine in favor of it to make me believe in my own theory about it.

"But one thing I could say, that the men who brought about the acceptance of this plan, the responsibility rests upon them that its working be not abused and be not turned to the destruction of the interests of this country. Already the I. G. has come here under the encouragement of the money lending proposition, has borrowed millions upon millions of American dollars, and has organized that fund in Wall Street to corrupt and break down the great progress which has been made. Already they dangle their dollars before the weariness of your trial. They seek to buy up this plant and that plant, not with their own money, but with American dollars, which will be bonded and sold and stuck in the estates of the women and children of this country.

"They won't have a dollar in the plants they seek to buy themselves. They seek to buy those plants to destroy you people by a competition where they stand to lose nothing but American dollars. Those funds are in Wall Street today and reach into the millions of dollars. I call upon you to answer them in the words of the Gospel: 'What came you out to see, a reed shaking in the wind?' or American citizens who are conscious of the support that this nation has given them, conscious of the support of the consuming industries of the country, conscious of the support that the great people of America in our colleges and schools are giving them?

Sees Treason Involved.

"A man who listens to their arguments I believe to be a traitor to the people who have helped and supported this industry throughout its burdensome struggle, a traitor to the American flag. Every industry of yours is an arsenal, and the introduction of every foreign control over any of the arsenals of America is treason, and it is treason to the great end and cause of all our lives, treason to our children and our children's children. Because, after all, the aim of this movement is the bettering of the conditions of our children and our children's children.

"So I beg of you all to stand firm under the new temptation, I beg of you all to bear your burdens on this new battle, on this new front, and to answer them with a snap of your good American jaw, 'What came you out to see?'"

CROSSING SAFETY ZONES AGAIN URGED ON CITY

Merchants' Association Cites Results of White Lines in Other Cities as an Argument.

The Merchants' Association's Committee on Control of Street Traffic, headed by Major Henry L. Stratton, renewed its agitation yesterday for the marking of street crossings with white lines, painted on the surface or inlaid for the safety of people on foot. The committee in reporting on the practice in other cities calls attention to the fact that the suggestion when first made last April was rejected by Dr. John A. Harriss, Deputy Police Commissioner. According to the committee's report, Dr. Harriss held that the results would not justify the expense.

"We do not agree with the conclusions of Deputy Commissioner Harriss," says the report. "We believe that the safety of pedestrians in this city would be materially increased by zones of safety at many principal street intersections and in the centre of long blocks. Such safety zones would tend to educate the public to their general use and would likewise tend to cause vehicular traffic to pass around instead of passing through the areas necessary for the safety of pedestrians entering or leaving street cars or other vehicles."

Hunter Is Shot by His Dog.

WISCASSET, Me., Dec. 12.—Theodore Sherman of Edgecomb was shot by his dog yesterday while gunning near here. Mr. Sherman had placed his loaded gun on the ground while he crawled under his automobile to make an adjustment and the dog stepped on the trigger. The charge of shot entered Sherman's leg between the knee and ankle.

Your Help Is Needed
THE HUNDRED NEEDIEST CASES

EIGHTY-TWO YEARS OF FAITHFUL SERVICE

GIMBEL BROTHERS

32ND STREET - BROADWAY - 33RD STREET NEW YORK CITY

NEW YORK'S BEST VALUE!

MEN'S OVERCOATS and 2-PANTS SUITS

$31.50

Values that mean a generous saving. An opportunity for New York men to outfit themselves with good clothes—at small cost! And the clothing offered is the type that the better dressed men of New York seek. Truly Metropolitan in its cut—in its styling. Made for us. Conforming to our high quality specifications. Fabrics that will give maximum wear. Tailoring that will stand minute inspection.

THE OVERCOATS—They are tailored of fine imported and domestic fleeces. Plaid backs. Plain backs. Plain colors. Fancy weaves. Smooth and rugged cloths in single and double breasted ulsters. Box coats. Half belters. Some slightly shaped; others with a flare. All the popular types of overcoats. In every size for men and young men.

TWO-PANTS SUITS—Expertly tailored of Worsteds, Cassimeres, Cheviots, Unfinished Worsteds, Serges and fancy Mixtures. Single and double breasted. Styled in the present-day manner—with the English accent. The practical two or three button type for men and young men, including styles for the Collegian.

SUITS and OVERCOATS

$38.50

THE SUITS present an endless variety. Cheviots, Worsteds, Unfinished Worsteds, soft finished Cassimeres, Blue Cheviots, Worsteds. London Lavender, Blue Serge, Smoke, Grey, Field-Tone Brown. Plain colors and Novelties.

THE OVERCOATS tailored of fine fabrics, with rug-plaid backs. Plain colors, subdued plaid surface effects or fine Chesterfields of dark Oxford Cloth, full satin lined. Great coats, Street Ulsters, Metropolitan box, Half belters.

Quality Supreme! De Luxe SUITS and OVERCOATS

Suits That We Sell Regularly at $55, $60 and $65

$48.50

Overcoats That Sell Regularly at $55, $60 and $65

Silk Lined Suits—De luxe quality and tailoring. Made of exclusive foreign fabrics, in new shades. Fine Scotch Cheviots. Handsome imported English Velours. Novelties.

Other Fine Suits—Society Brand and Gimbel label. Taken from our own stock and reduced. Suits that present the acme of style and tailoring. Quality through and through.

Super-fine Overcoats—Plaid backs, with plain color surfaces. Fleeces with handsome rug-back effects. Or plain color overcoats tailored of imported and domestic fabrics.

GIMBELS MEN'S CLOTHING SHOP—Fourth Floor

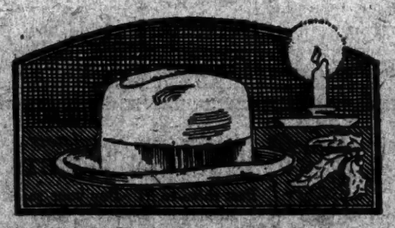

Another Shipment! Men's SOFT HATS

$3.25

High-grade felt hats—new ones just arrived at Gimbels. The utmost in Value. Worthwhile savings. The most wanted shapes and colors. Trimmings—linings—everything good.

GIMBELS—Fourth Floor

Sale of 300 Pairs of MEN'S SHOES

$4.85

Men's high grade oxfords. Developed in black and tan calfskin. Handsomely styled in new models. Many sample shoes also included. Size range includes all men's sizes from 6 to 10.

GIMBELS—Fourth Floor

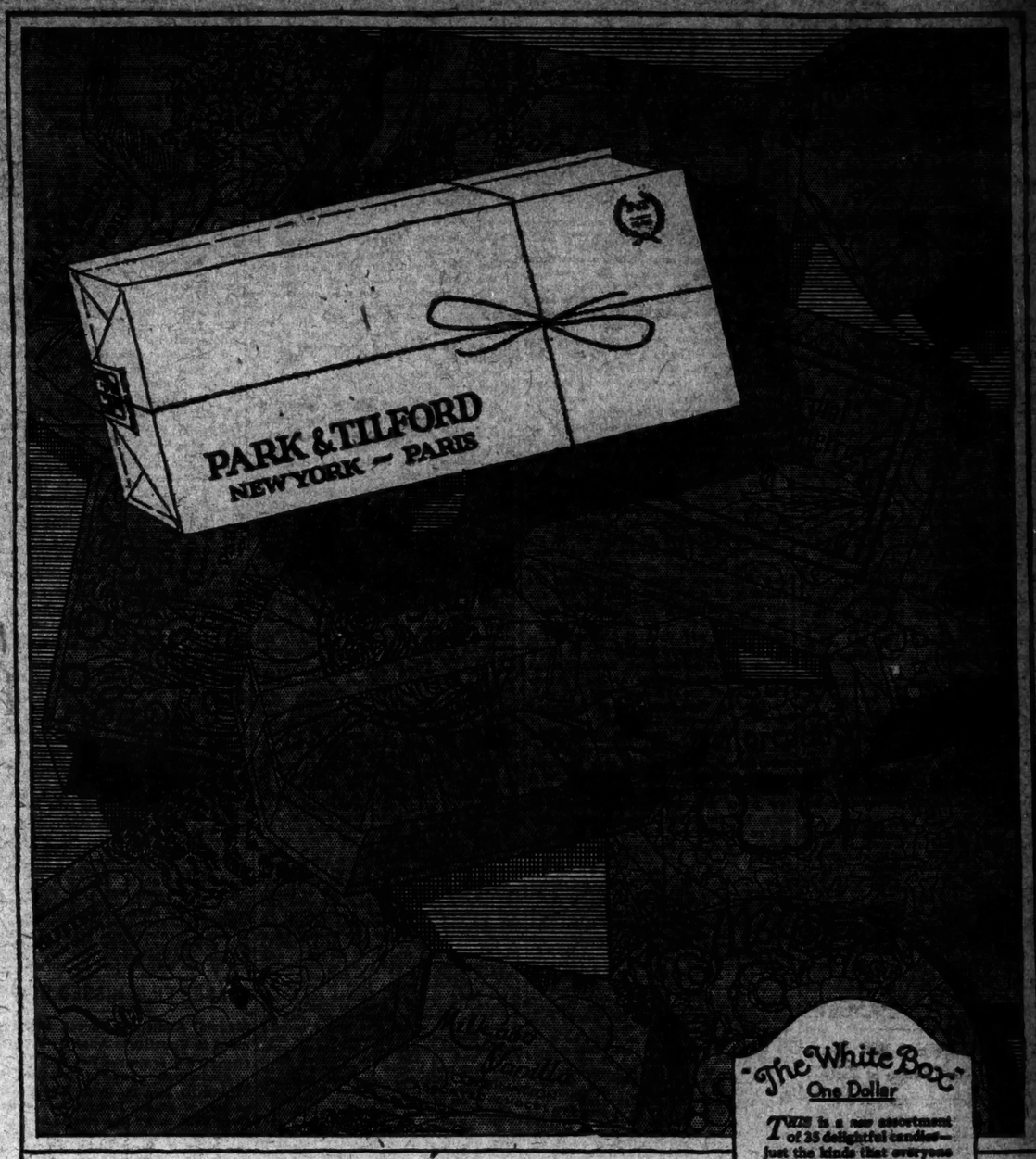

CANDY FOR THE HOLIDAYS

MOST people know Park & Tilford Candies by the simple, dignified *"White Box,"*—aristocrat of the candy counter.

The "White Box" has been the symbol of good candy for years. Its very *looks* are a promise of purity and quality—and its contents make good the promise.

We *do* make fancy packages; many of our assortments come in boxes of gorgeous design and color. But the box by which most people know us, and by which we prefer to be known, is the one that contains our wonderful new assortment—*"The White Box."*

PARK & TILFORD
NEW YORK PARIS
CANDIES

WHEREVER GOOD CANDIES ARE SOLD

"The White Box"
One Dollar

THIS is a new assortment of 25 delightful candies—just the kinds that everyone likes. The chaste simplicity of "The White Box" gives it a wide range of appropriateness as a gift. Although it is a remarkable assortment for One Dollar, it is typical of the great value obtainable in *all* Park & Tilford Candies.

Other Suggestions

Here are various other suggestions—candy gifts for everybody.

"The White Box"
in Christmas garb—$1.00
also $2.00 and $5.00 sizes

Milk Coated Selections
$1.25

The Morceau Assortment
$1.25

All Nutted Chocolates
$1.50

Nuts and Fruits—$1.50

Butter Chocolates
$1.25

"Taste Just One" Box, 35c

"Blossomtyme"—$2.00

"Brocaded Satin"
The gift box de luxe—$8.50

"La Fontaine"—$1.50
(round metal container)

The Arboretum Assortment
$1.25

P&T 1870

The New York Times

ANNUAL SUMMARY
of
FINANCE, BUSINESS AND COMMERCE

January 1, 1925

The Annual Financial Summary of The New York Times, containing the business and financial outlook for 1925 and a brief retrospect of 1924, will be issued January 1, 1925.

There will be a forecast and retrospect of the grain and steel trades, each by an expert correspondent at the main American market for the trade in question.

A condensed chronological record of financial events of importance during the twelve months will be a feature, together with political and other occurrences which had distinct bearing upon the financial markets.

Clarke's Galleries Fifty-eighth Street bet. Madison and Park

EXHIBITION TODAY

Unusual Collection of

Hand Embroidered and Hand Drawn Imported Table Linens, Cushion Covers, Blouses, Children's Dresses and Aprons, Children's Sets, Ladies' Work Bags, Pinafores. Table Linens consist of Tea Sets, Luncheon and Breakfast Sets, Runners, Guest Towels, Russian Tea Cozies, Serviettes and Serviette Cases, Tea Cloths. Imported Hungarian Hand Embroidered Wall Hangings, Table Covers, Runners, Hand-Made Gold Tissue Cloths, comprising Embroidered with Petit Point and Hand-Made Brocade, Hand-Made Lace-Covers with Petit Point Embroidery. Also some fine Filet and other Laces, Pure Linen Trimmed with Hand-Made Cluny Lace and Mosaic Embroidery

Jewelry and Furs

Two Pearl Necklaces, Two Diamond Bracelets, One Sapphire Bracelet, Pearl and Diamond Earrings, Mink Coat, Skunk Coat, Ermine White Stole and Neck Piece

Sold by order of the Executor of the
Estate of Mrs. RAY LEVIN

To be Sold by Unrestricted Public Auction
Wednesday, Thursday, Friday and Saturday
December 17th, 18th, 19th and 20th, daily at 2:30 p. m.

SALES TO BE CONDUCTED BY MR. ELLIOT A. HASSELMAN
Clarke Art Galleries, Inc., 42 East Fifty-eighth Street

FIGHT PORTER PLAN AT OPIUM PARLEY

England, France, Holland, India and Portugal Sharply Oppose Our Proposals.

FIRST CONFERENCE BLAMED

Americans Say It Left Loopholes, Which a Reduction in Importation Will Stop.

Copyright, 1924, by The New York Times Company.
Special Cable to THE NEW YORK TIMES.

GENEVA, Dec. 12.—The fate of the American plan for suppression of the traffic in prepared opium hangs in the balance tonight. For three hours this afternoon at a plenary session of the conference the supporters and opponents centred their fight for and against Paragraph 8, Article 2 of the plan dealing with the suppression of opium by a reduction in importation of 10 per cent. annually, which is considered by the American delegates as the vital point of the entire conference. If accepted, it will permit the second conference, it is said, to stop up numerous loopholes left by the opium producing nations in the convention drawn up by the first conference, and if rejected will vitiate the American program and put off to the indefinite future the suppression of opium.

In the three-hour debate Holland, England, India, France and Portugal bitterly opposed the introduction of the American measure into the conference's agenda, while Uruguay, Brazil and China lined up behind the American delegation. Japan, while attacking the work of the first conference, declared that her instructions require that she shall not participate in the second committee if Article 2 shall be accepted for the agenda.

The Americans, who have always been opposed to the idea of two conferences, stressed their belief in presenting their proposition that the second conference was empowered to deal with the question both under The Hague convention and the resolution of the fourth Assembly of the League of Nations.

The point at issue is the only one in the American plan which has not been admitted to the agenda. Representative Stephen G. Porter, in presenting it, asked that it be accepted for immediate discussion.

M. van Wettum, the delegate from Holland, vigorously opposed Mr. Porter's proposal. He described the action as without precedent in international conferences. The question of prepared opium already had been dealt with in the first conference, he said, and America's proposition was intolerable, as it would make null and void all the results of the first conference. To discuss again the question of prepared opium, he contended, would be not only to pass verdict on the delegates of the first conference but on the Governments represented.

Holland's delegate sarcastically referred to idealists who would reform the world in one day. He described the enormous task already performed, and said that if there were to be additional suggestions, there would be a conference in 1929 where they could be discussed. He was instructed by his Government, he said, to formally protest against the proposal and refuse to discuss it if it were admitted to the agenda.

British Delegate Attacks Plan.

Sir Malcolm Delevingne of Great Britain supported the objection of Holland, declaring that Britain would be unable to take part in the discussion if the additions were made to the agenda. He maintained that additions to the agenda should be made only by a unanimous vote. The first conference, he said, had reached an agreement after considerable difficulty, and while the results were not all that were to be desired, and while he regretted that it had not accomplished more, he did not see that the first convention deserved the attack circulated by Bishop Brent of America.

One of the principal difficulties of the first conference, Sir Malcolm said, was that it was covered with a cloud of prejudice and attacks of which the British Government had been the centre. The British Government, he declared, would agree to a small, impartial committee composed of the delegates of naitons not directly interested being named by the Council of the League to investigate conditions in the Far Eastern countries and the colonies where opium still is used, this committee to report back to the Council. The Philippines, he maintained, should be included in the investigation.

France and Portugal supported the opposition to the American plan on technical juridical grounds. Japan deplored the unsatisfactory work of the first conference, and praised the ideals of the delegates who are seeking to aid humanity.

"Compassion for humanity was the principle which guided all the great teachers," said the Japanese delegate. "It was the inspiration of Buddha, Confucius and, above all, Jesus Christ."

The cudgels were taken up for the American proposal by M. Buero of Uruguay with admirable clearness and eloquence. Representatives of eight signatories of The Hague convention were present, he said, and were competent to discuss anything pertaining to the suppression of opium. There was nothing to prevent the committee from discussing The Hague convention in whole, or Part 2 in particular, he said, and despite the mandate for the work of the First Committee, the problem remained as a whole to be examined by the second conference.

Porter Explains American Stand.

Representative Porter in his address recalled that he had reserved the right to move an addition to the agenda when he had stated that the first conference's failure to reach an agreement had made obvious the wisdom of widening the scope of the second to include a discussion of the progressive suppression of the opium traffic. The Hague conference, he said, placed the responsibility in this matter on all the contracting powers without distinction. That convention, he maintained, solemnly obligated the powers to take measures for a gradual but effective suppression of the manufacture, internal trade in and use of prepared opium.

The United States and all nations except those with colonies in the Orient represented at the first conference had taken measures to stamp out the drug, Mr. Porter went on. The right of any nation signatory to The Hague Convention which had fulfilled its obligation was not only to ascertain whether the other signatory powers had fulfilled their obligations, but also to insist, if the occasion arose, that such power take the steps necessary to that end. A nation also had the right, he said, to insist that the signatory powers take no measures by supplementary agreement to weaken The Hague Convention in such a manner as to release themselves from the fulfillment of the obligations they had undertaken.

The United States and other countries were seriously suffering ill effects from the leakage in the distribution of enormous quantities of raw prepared opium from the Orient, Mr. Porter declared, and the only remedy was to demand that The Hague signatories comply with the agreement for suppression. He called attention to the resolution of the Fourth Assembly of the League of Nations wherein the Governments were invited to enter into negotiations for the conclusion of an agreement as to measures giving an effective application to Far Eastern territories to Part II. of the convention, and the reduction in the amount of raw opium to be imported for the smoking territories where it is temporarily continued.

"We have a group of the most influential nations accepting the agreement and professing to provide for the adoption of measures for the suppression of the traffic in prepared opium, many of which are known to be less effective than the measures in operation in several of the countries represented in the first conference," the American representative declared.

After the technical opposition of the Indian delegate had been set forth, the conference adjourned until tomorrow.

OPERA

By OLIN DOWNES.

A Spirited "La Juive."

LA JUIVE, opera in four acts and five scenes. Book in French, by Eugene Scribe. Music by Jacques F. Halevy. At the Metropolitan Opera House.

Rachel	Florence Easton
Eleazar	Giovanni Martinelli
Cardinal Brogni	Leon Rothier
The Princess	Charlotte Ryan
Leopold	Ralph Errolle
Ruggiero	Arnold Gabor
Albert	Louis D'Angelo
A Herald and a Major Domo	James Wolfe

Conductor, Louis Hasselmans.

Halevy's "La Juive," given last night its first performance of the season in the Metropolitan Opera House, is one of the works which Mr. Gatti-Casazza mounts with special effect, and in which certain of his leading singers perform with an unction and enthusiasm that they do not always bring to more important works. Take Mr. Martinelli, for instance. He is one of the most intrepid mounters of high notes in the company. He has a splendid vocal organ. No one is more handsomely disposed toward the fermata—with or without the sanction of the composer—the gallant gesture, the oily phrase.

Last night Mr. Martinelli was heard in all his glory. In some scenes he was continent in the employment of his voice, proportionate in his dynamics, and then showed what he could do in artistic singing. Elsewhere he was conspicuous for robustness and enthusiasm, and the more robust the greater the pleasure of a large element of the audience. The louder Mr. Martinelli sang the louder they applauded. Mr. Martinelli acted with unusual dramatic ability, giving outward semblance, at least, to an operatic character, making much of such stage business as the conventionalities of the rôle permitted. It was, so far as the outbursts of applause showed a Martinelli evening.

Some thought, however, that Miss Easton and Mr. Rothier showed prominent talent. Miss Easton has, perhaps, certain temperamental limitations as a dramatic interpretator, but she touches few parts that her customary skill in song, her intelligence and musicianship fail to adorn. Mr. Rothier, as in many previous appearances, gave much dignity to the rôle of the Cardinal and evidenced again his past mastery of its style. Miss Ryan required more vocal resource than she had to meet adequately the demands of Halévy's Princess. Mr. Errole had a part which taxed his voice heavily, but showed talent and spirit in his performance.

More important than individual details of interpretation is the fact that this performance had a certainty, a cohesion and "go" which have not invariably been present in Metropolitan performances this season. It had also the superb scenic settings of Josef Urban, the admirable singing of the chorus and a showy, well executed, though garishly garbed, ballet. It had, in spirit as well as letter, "ensemble," and the grand style of the Meyerbeerian opera which is of the past. At the Metropolitan its traditions are upheld with a special sympathy and splendor. This policy is more than a personal idiosyncrasy with Mr. Gatti-Casazza; it is approved and upheld by the public. What does the music say, in the sense of genuine emotional intent? Very little, at least to ears of today. What is the opera about? It is something about boiling oil. The details are unimportant. The characters are inhuman; the plot creaks with age and absurdity; the music, with the exception of a passage or two in the second act, is the epitome of commonplace.

What is the use of talking? This is ancient grand opera. Thousands will flock to hear it, and applaud it deliriously, too.

Mr. Martinelli at the end of the opera received an ovation.

WANDA LANDOWSKA PLAYS OLD MASTERS

Alternates Harpsichord and Piano in "Artists' Series" Benefit at Carnegie Hall.

Mme. Wanda Landowska, whose return in early November, following one previous season here, proved the public interest in her "renewal and revitalization" of the works of the elder masters for harpsichord and piano, appeared at Carnegie Hall last night in a program of chamber music de luxe, arranged in the "artists' series" of benefits for the local Association of Music School Settlements.

Paul Kochanski, the violin virtuoso, and Ewssei Beloussoff, 'cellist, assisted in trios of Haydn in A major and G major, both with harpsichord, while Mozart's piano quartet in G minor further enlisted Rene Pollain, viola, of the New York Symphony. There was an audience of distinguished character and of numbers indicating substantial aid to the beneficiary music schools.

Mme. Landowska had prepared in French, for translation in a program note, her persuasive argument for hearing the older music in its prime estate. Her skilled hands at the harpsichord again illustrated "the clangorous majesty of its coupled keyboards," the glory of the "Roi Soleil" of instruments which beguiled the leisure of more spacious days for 300 years up to the end of the eighteenth century.

"Haydn and Mozart," her note added, "were thoroughly acquainted with and employed both instruments, whose disparate accents by turns mingle and contend in their works for the keyboards—the language of the harpsichord, lofty, aristocratic, sparkling with a thousand luminous facets; and that of the piano, blossoming, amorous, tenderly sentimental.

"The better to illustrate this multiplicity, one ought to perform the same work successively on the two. I prefer to alternate between harpsichord and piano, leaving my hearers free to incline now toward the one, now the other. Our garden is large enough to leave room for a handful of delicate flowers beside the stout oaks."

The great hall did not preclude striking effect in the evening's intimate classics, which the players gave from the front of Carnegie's stage, its greater depth screened by heavy curtains behind them. There seemed, in Mozart's robust "rondo allegro," a blossoming, indeed, of piano tone, the more marked by reason of quaintly florid style.

Later, in the return to Haydn and the harpsichord, it was a delight to hear violin and 'cello magnified by contrast with plucked "arpeggi dripping gold," in a rondo "all' Ongarese" of a century before Remenyi had played to Brahms, and Liszt to the wide world, the first Hungarian rhapsodies. There was applause not only after the separate works but also at each pause in the principal numbers.

MUSIC NOTES.

Guiomar Novaes, in her benefit program for Union Settlement today at Aeolian Hall, includes the "Childhood Scenes" of Schumann, Bianchet's "Garden of the Old Seraglio" and Debussy's "Evening in Granada."

Seventy-five children of the Bronx House Music School, directed by Edgar S. Stowell and assisted by Frances Sebel, soprano, will sing tonight in the hall of Morris High School in the Bronx.

Theodore Karle, tenor, will be assisted by Frank LaForge in a song recital tomorrow evening at the Educational Alliance.

Armen Ohanian, a Persian, appears tonight in an evening of dances at the Town Hall.

Four hundred members of the Freiheit Society of this city and Paterson, sing tonight at Carnegie Hall.

Your Help Is Needed to Relieve THE HUNDRED NEEDIEST CASES

THE PLAY

By STARK YOUNG.

The Actors' Theatre.

BERNARD SHAW'S CANDIDA—Staged by Dudley Digges; scenery by Woodman Thompson. For special matinees on Wednesdays and Fridays. At the 48th Street Theatre.

Miss Proserpine Garnett	Clare Eames
Rev. James Mavor Morell	Pedro de Cordoba
Rev. Alexander Mill	Gerald Hamer
Mr. Burgess	Ernest Cossart
Candida	Katharine Cornell
Eugene Marchbanks	Richard Bird

The Actors' Theatre, successor to Equity Players, gave a performance of "Candida" yesterday afternoon at the Forty-eighth Street Theatre that deserved to repeat itself for months of matinees. It is a bit late, of course, to review the play at this day and time. But "Candida" stands out as almost the one classic of its generation in the English theatre. Already we think of one Marchbanks and another, and of one actress in the heroine's part as compared with a list of others. And from this latest performance we can recognize better than ever what a remarkable drama "Candida" is.

"Candida" has faults and they appeared yesterday. The insistence here and there is overstrong, as usual in Shaw; he presses too hard on the point when it seems to him to need driving over the footlights. He takes the words from the characters' mouths sometimes and substitutes lines of his own. Marchbanks, the poet, now and then speaks outside of himself or unconvincingly, the one or two long speeches especially the intention behind the words is right enough, but what he actually says either puts him down as somewhat inconsequent after all, which is not the case, or shows the dramatist's lack of enough poetic imagination to make the remarks convincing. In the last scene of the play the two men say in spirit what they would say, but the exact words are Shaw's and are words somewhat forced into their mouths. But "Candida" has fine motivations, fine humor, a fine acting quality and fine satire. It is full of sensitive understanding and now and again of tenderness for life and human happiness.

It is rich with dramatic contrast, with charming dialogue and drawing; and it is more or less universally modern in its subject matter and its thinking. It has neither the garrulity nor the arbitrariness of many of Shaw's plays, and hence is reasonable in construction and holds the interest from beginning to end.

Wisely and happily from every point of view the setting and the costumes in yesterday's production were taken from the period of the play, a generation ago.

If every rôle in "Candida" is an excellent acting part, all the six of them, the interest centres on two, the poet and the wife. Marchbanks was played by the English actor, Richard Bird, who came to us earlier in the season as a soldier in "Havoc." His Marchbanks had feeling and emotional intensity, and a diction that allowed great speed in the excited passages of the dialogue. He lacked the distinction that Marchbanks must have had. He tended too much toward physical awkwardness and writhing about. Marchbanks has a strength that would give him a certain fierce spiritual dignity after all, his fear and his disadvantage in the face of brute force and in the mere contact with strangers and people in general arises from the intensely sensitive response that he makes, from the fact that things mean more to him than to any one else.

Candida in the hands of Katherine Cornell was a deep revelation of the part. Her frail presence had something in it of the light of another world. She was strong, not with womanly aplomb and maternal astuteness, but with an exquisite power to feel and understand. Miss Cornell's playing of all the last act was a thing so delicate and translucent and moving as we rarely see, more tender and practical and full of vision and tragic peace than the dramatist himself perhaps quite imagined. Her interpretation was womanly in the one immortal sense of the word, it was gentle and wise and beautiful.

As Morell, the clergyman, orator and lord and master of the house, Pedro de Cordoba expressed the right lack of humor, the right egotism and the right impression of a sonorous and mounting confidence built on sand. But either because he did not know his lines well or because of a slowness in method, he often failed to give the one main physical characteristic of the Rev. James Mavor Morell, which is fluency, gush, the gift of gab, of ready and inspired spouting. His first scene with Marchbanks, in which the poet shakes the great man's belief in himself, was played by neither of the actors with enough regard to the scene itself, the soaring of the one, the wilful and barbed undercutting of the other. Ernest Cossart played the rascally father of Candida better in the last two acts than in the first; his scene with the typist was capital.

On the whole it was the women in the cast who carried off the honors. In addition to Miss Cornell, Clare Eames as Proserpine Garnett, the secretary, in love, like all the women, with Morell, played the rôle to the last capacity. All in all, Miss Eames achieved the most complete performance that I have seen in her career. What she did with the scene where Marchbanks pries out her secrets and her love for Morell was a profound revelation in comedy and pathos. Her comedy in the last act was as good as this wry gauche tragedy forty minutes before. And over her entire performance there shone from start to finish a kind of brittle, lustrous wit.

As producing director, Dudley Digges may have every reason to be pleased with this first venture of the Actors' Theatre.

BRAHMS CYCLE CONCERT.

Elshuco Trio and Festival Quartet in Third Program of Series.

The Elshuco Trio and its assisting artists from the Festival Quartet of South Mountain gave the third of eight Brahms cycle programs last night in Aeolian Hall, recalling to not a few hearers in their large audience the similar performances held in ideal surroundings on Midsummer Sunday afternoons at Pittsfield, Mass. The players on the present occasion were Messrs. Kroll and Kortschak, violins; Kraeuter, viola; Willeke, cello, and Giorni, piano.

Among Brahms's chamber works, completely represented in their series, the program sought variety in selections from middle and later periods, with a calm ending from earlier years. Thrice the house recalled the artists to bow after the beautiful A-minor string quartet, Op. 51, No. 2, mellowed now by a half century. Messrs. Kortschak and Giorni were paired in the G-major sonata, Op. 78, of the riper year 1880, and the concert closed with the A-major piano quartet, Op. 26, in a fresh, buoyant spirit of Brahms the youth, of 1863.

THEATRICAL NOTES.

The following attractions will end their New York engagements tonight: "Artistic Temperament," "The Man in Evening Clothes," "Marjorie," "The Steam Roller," "George White's Scandals," "The Easy Mark," "S. S. Glencairn" and "The Desert Flower."

Hal Skelly is a recent addition to the cast of "Betty Lee," opening at the Forty-fourth Street Theatre on Christmas night.

"Uncle Tom's Cabin," after a week at the Punch and Judy Theatre, will resume performances at the Triangle Theatre in Greenwich Village next Tuesday night.

THE SCREEN

By MORDAUNT HALL.

A Boisterous Fantasy.

THE LAST MAN ON EARTH, with Earle Foxe, Derelys Perdue, Grace Cunard, Gladys Tennyson, Maryon Aye, Clarissa Selwynne, Pauline French, Marie Astaire, Jean Johnson, Buck Black, Maurice Murphy, William Steele, Jean Dumas, Harry Dunkinson and Fay Holderness. Directed by J. G. Blystone. Special music score by Erno Rapee. "Nip o' Scotch," an Imperial comedy. At the Central.

A boisterous and frivolous fantasy, concerned with a world of women and the sudden discovery of a solitary man is the present film attraction at the Central Theatre. It bears the title of "The Last Man on Earth" and is pictured rather in the Mack Sennett vein, ladened with the pulchritude of the Hollywood studio variety.

It is in the year 1960, when, through some curious plague, all males over 14 become victims and die. The women do not seem grief-stricken as they go about their respective duties with bright faces and weird costumes. The fashions are given to transparent hoopskirts and pantaloons or the simpler mode of the one-piece bathing suit. The Presidentess of the United States has permitted the White House to become a ruin, with towering weeds and high grass on the hitherto beautiful lawns. She is very fond of black cats, but does become unusually interested in the finding of a male of the species who is 34 years old. Being the first lady of the land, she insists that the last man on earth be sent to the White House. The discoverer, however, has an eye for money and holds that the man is worth at least $10,000,000.

The Senatoress from Massachusetts and the Senatoress from California agree that there shall be a prizefight between two women to see who wins the lone man.

The boys under 14 are pampered like weak girls, especially after the discovery of a serum which renders them immune from the plague. When Greenwich Gertie, a clever crook and leader of the much-feared Tea House Gang, comes across Elmer (Earl Foxe) hiding in the backwoods she believes that she has done more than the discoverer of the serum. Here you see Elmer being lugged into a hospital and examined by the physicians, while scores of women throng the passages outside. He is deprived of his beard and long hair and made to appear respectable, with trousers that flare and silk insertions in the bell-shaped extremities. He has to go to Washington to see the two political leaders, in bathing suits, fighting to win him. The Presidentess even permits him to sit in her chair. Elmer is the most petted man that has ever stepped on earth, and yet he does not appear to enjoy all the attention he receives.

Merchants announce their appointment to dress, manicure and barber The Man and newspapers follow his every move. As an entertainment for the brainweary this may achieve its purpose.

IBANEZ FILM HISSED DOWN.

Madrid Audience Forces Management to Substitute Another Picture.

Copyright, 1924, by The New York Times Company.
Special Cable to THE NEW YORK TIMES.

MADRID, Dec. 12.—When a film based on one of Blasco Ibanez's novels was about to be shown in a cinema here yesterday the audience hissed and booed and shouted "vivas" for the King and for Spain. The people called for the national anthem to be played by the orchestra and obliged the management to substitute another film.

All this was a protest against the campaign Ibanez is carrying on abroad against King Alfonso.

RESELLS ORIENTAL SHARES.

Greek Reparation Delegate Makes a Gain on Transaction.

PARIS, Dec. 12.—The 18,477 shares of Oriental Railway Company stock which were bid in by M. Alexandris, the Greek delegate on the Reparation Commission a week ago, were reofferde this morning and were bought by the Banque Nationale de Credit for $20.70 each. Payment must be made in dollars at the Federal Reserve Bank of New York within a week.

When M. Alexandris bid $19.50 per share, which is slightly over the market price, it was announced that they would be offered again to any allied national desiring to go 5 per cent. higher.

The shares were turned over by Germany under the Versailles treaty.

MOTION PICTURES.

Erich Von Stroheim's Greed. WORLD'S MOST CHARMING PLAYHOUSE Cosmopolitan Theatre On Columbus Circle—59th St. & B'way. Twice Daily—2:30 & 8:30 P. M. Sunday Mat. 3

LILLIAN GISH in "ROMOLA" with DOROTHY GISH. A HENRY KING PRODUCTION. A Metro-Goldwyn Picture. GEO. M. COHAN THEATRE, B'way, at 43rd St. Twice Daily, 2:30—8:30.

RIVOLI B'way, 49 St. "North of 36" Jack Holt—Ernest Torrence, Lois Wilson—Noah Beery. A Paramount Picture. FAMOUS RIVOLI ORCHESTRA

RIALTO B'way, 42 St. LAST TIMES TODAY D. W. GRIFFITH'S "ISN'T LIFE WONDERFUL." RIVOLI CONCERT ORCHESTRA

PICCADILLY B'y at 51st St. 12:30 to 11:30 P. M. HOUSE PETERS in the TORNADO. PICCADILLY CONCERT ORCHESTRA

PLAZA Mad. Ave. at 59th St. MARY PICKFORD in "DOROTHY VERNON OF HADDON HALL"

LOEW'S LEXINGTON Lex. Ave. 51 St. POLA NEGRI in "FORBIDDEN PARADISE"

CAPITOL B'y, 51 St. MAE MURRAY in "CIRCE, THE ENCHANTRESS." CAPITOL GRAND ORCHESTRA

MARK STRAND B'y 47 St. 'Husbands & Lovers' with a GREAT CAST. Strand Symphony Orchestra.

OPERA TICKETS Penn. 8726. CHOICE SEATS TONIGHT & all operas. All Parts of the house. SUBSCRIPTIONS BOUGHT, SOLD, EXCHANGED. CONSOLI, Agency, 1416 B'way. (TOR.) Opp. Met. Opera House

DAILY PAPERS OTHER CITIES. 500 PAPERS FROM 500 CITIES. NEWS STAND 43 ST. & B'WAY. NORTH END THE TIMES BUILDING.

DEBATE ON PROHIBITION. CLARENCE DARROW Famous Chicago Lawyer of the Loeb-Leopold Case (AGAINST PROHIBITION) VERSUS REV. JOHN HAYNES HOLMES Brilliant New York Preacher of the Community Church (FOR PROHIBITION). CHAIRMAN U. S. Senator ROYAL S. COPELAND. Sunday (Tomorrow) Aft., December 14, at 3 P. M. MANHATTAN OPERA HOUSE 34th ST. and 8th AVE. Tickets $1.10, $1.65, $2.20, $2.75, $3.30. Box Seats $3.30. Tickets on sale at Box Office, at Macy's, and obtainable through all theatre ticket agencies, or at the offices and by mail from THE LEAGUE FOR PUBLIC DISCUSSION 500 Fifth Avenue. Longacre 4447-10434. DEBATE! DEBATE!

WINTER GARDEN B'y, 50 St. Eves. 8:30. Mats. Tues. & Sat. POP. PRICE MATINEE TODAY. NEW WINTER EDITION. America's Greatest Annual Revue GREENWICH VILLAGE FOLLIES. MORDKIN, MORAN & MACK, TOTO. The Usual Winter Garden Concert Will be Given TOM'W NIGHT at the ASTOR THEATRE 45th St. & B'way. Comedy, Singing and Dancing Stars from the Leading Broadway Musical Shows—and Other Star Acts. Jack Rose, Master of Ceremonies. Warning!—Buy Your Seats Early! Sunday Night Concert at Winter Garden—Benefit for Consumptive Jewish Aid Society.

IMPERIAL 45th St., W. of B'way. Eve. 8:25. Mats. Today & Wed., 2:30. ARTHUR HAMMERSTEIN Presents THE BIGGEST MUSICAL HIT EVER PRODUCED IN AMERICA, ROSE-MARIE with MARY ELLIS and WILLIAM KENT. SEATS ON SALE UNTIL JAN. 31ST

ARTHUR HOPKINS presents What Price Glory By Maxwell Anderson & Laurence Stallings. PLYMOUTH Thea., 45 St., W. of B'y. Eve. 8:30. Mats. Today & Thurs., 2:30.

POP. MAT. TODAY BEST SEATS $2.50. THE LAUGH-A-MINUTE REVUE I'LL SAY SHE IS With The MARX BROTHERS. CASINO B'way and 39th St. Evenings 8:30. Matinees Wed. & Sat., 2:30.

LAST 3 WEEKS "EXPRESSING WILLIE" 48TH ST. THEA. Eve. 8:30. Mats. Today & Tues. 2:30. Shaw's "CANDIDA." SPEC'L MATINEES WED. & FRI., 2:30.

JOLSON'S 59th ST. Thea. Eve. 8:30. Mats. Thurs. & Sat. MATINEE TODAY at 2:30. THE STUDENT PRINCE IN HEIDELBERG. SYMPHONY ORCHESTRA OF 40. SINGING CHORUS OF 100.

ASTOR 45TH and B'WAY. Evenings 8:30. Matinees Today & Thurs., 2:30. WORLD'S MOST FAMOUS REVUE ARTISTS AND MODELS of 1924.

4TH MONTH. Mats. Today & Wed. BAYES Thea. 44th, W. of B'way. MY SON.

39th ST Thea., East of B'way. Eve. 8:30. Mats. TODAY and Wed. 2:30. FRANCINE LARRIMORE in the Brilliant Comedy PARASITES By COSMO HAMILTON.

BROADHURST THEA., West 44th St. 8:30. Mats. Thurs. & Sat. FLORENCE MILLS in "DIXIE TO BROADWAY"

BELMONT Thea., 48th, E. of B'way. Eve. 8:30. Mats. Thurs. & Sat., 2:30. CONSCIENCE with LILLIAN FOSTER.

JANET BEECHER—BRUCE McRAE AND 1,000 LAUGHS ARE IN The Steam ROLLER Laurence Eyre's Sparkling Comedy. PRINCESS 39th, E. of B'way. Eve. 8:40. Pop. Mats. Today, 2:30.

PLAYHOUSE 48 St., E. of B'y. Eve. 8:30. Mats. TODAY & Wed., 2:30. MATINEE TODAY. THE SHOW-OFF By George Kelly. 11th MONTH—BIGGEST COMEDY HIT.

"One of the theatre's very best."—Percy Hammond, Herald Tribune. Comedy Hit, MINICK With O. P. Heggie. BIJOU 45th, W. of B'y. Eve. 8:30. Mats. Today & Wed., 2:30.

SHUBERT Thea. 44th, W. of B'y. Eve. 8:30. Mats. Today and Wed. 2:30. RUTH CHATTERTON In the Musical Comedy hit THE MAGNOLIA LADY with RICHARD BALLAGHER.

COMEDY Thea., 41st, E. of B'way. Eve. 8:30. Matinees Today & Thurs. 2:30. MR. & MRS. COBURN in the Love and Laugh Play THE FARMER'S WIFE.

RITZ 48th St. West of B'way. Evenings 8:30. Matinees Today and Wed., 2:25. Hassard Short's Ritz Revue.

ELTINGE Theatre West 42d St. Eve. 8:30. Mats. Wed. & Sat., 2:30. LOWELL SHERMAN in "HIGH STAKES"

NATIONAL 41st, W. of B'way. Eve. 8:30. Mats. Today & Wed., 2:30. H. B. WARNER IN 'SILENCE' "More thrills than I have ever seen packed into two hours." —Irvin S. Cobb.

TWO THEATRE GUILD SUCCESSES. THEY KNEW WHAT THEY WANTED. GARRICK 65 W. 35 St. Eve. 8:30. Mats. Today & Thurs., 2:30. THE GUARDSMAN with ALFRED LUNT, LYNN FONTANNE, DUDLEY DIGGES. BOOTH 45th St., W. of B'way. Eve. 8:30. Mats. Today & Wed., 2:30.

SHUBERT-RIVIERA 97th St. and B'way. Mat. TODAY. THE POTTERS with DONALD MEEK. NEXT WEEK THURSTON THE GREAT MAGICIAN. Sunday Concerts 2 to 5:30 and 7 to 11:30.

5TH MONTH. EDGAR SELWYN'S PLAY SENSATION DANCING MOTHERS. MAXINE ELLIOTT'S THEA. W. 39 St. Eve. 8:30. Mats. Today & Wed. 2:30.

PIGS John Golden's Laff Hit! LITTLE West 44th St. MATS. Today & Wed., 2:30.

44th ST. Theatre, West of B'way. Eve. 8:30. Matinee Today, 2:30. ELIZABETH HINES in MARJORIE. A REAL MUSICAL COMEDY HIT. GREATEST COMEDY CAST IN TOWN.

CENTRAL BROADWAY AT 47th ST. Noon to 11 P. M.—Pop. Prices. NOW SHOWING. WILLIAM FOX Presents The LAST MAN ON EARTH. Story by JOHN D. SWAIN. Directed by J. G. BLYSTONE. A fantastic novelty with 1,000 beautiful girls and one lone man.

LONGACRE 48th, W. of B'way. Eve. 8:30. Last 2 Times. Mat. Today. Helen MacKellar in The Desert Flower with ROBERT AMES.

LONGACRE W. 48 St. OPEN'G MON. EVE. Seats Now. Rudolph Schildkraut in "THE MONGREL." Adapted from HERMAN BAHR'S Comedy by ELMER L. RICE; Staged by WINIFRED LENIHAN; Settings by LEE SIMONSON.

49th ST. Theatre, W. of B'way. Eve. 8:30. Matinees Today & Wed., 2:30. Cross-Word Puzzle of the Drama. BADGES With GREGORY KELLY. "Delights until final curtain." Stark Young, Times.

LYRIC THEATRE, WEST 42d ST. TWICE DAILY 2:30—8:30. William Fox Presents The Iron Horse. A John Ford Production.

MOROSCO Theatre, W. 45th St. Eve. 8:30. Mats. TODAY & Wed. at 2:30. THE UNEQUALLED COMEDY! JOSEPH SCHILDKRAUT in the FIREBRAND.

REPUBLIC West 42d Street. Evenings 8:30. Mats. TODAY & Wed. at 2:30. 3D YEAR! Anne Nichols' Laughing Success ABIE'S IRISH ROSE.

Ambassador 49th, W. of B'way. Eve. 8:30. Mats. Today & Wed., 2:30. TESSA KOSTA in PRINCESS APRIL. "Vitalizing the American Girl"

CHERRY LANE 40 Commerce St. Two blocks below Sheridan Sq. CONGREVE'S "The Way of the World." "The most brilliant comedy in town."—Times. "A really remarkable cast of players."—World. First Subscription Bill. Spring 2400.

NEW YORK'S LEADING THEATRES AND SUCCESSES

NEW AMSTERDAM THEATRE, W. 42d St. Erlanger, Dillingham & Ziegfeld, Mg. Dir. POPULAR PRICE MATINEE TODAY. ZIEGFELD FOLLIES. Glorifying the Glorious American Girl. WILL ROGERS IN TOPICS OF THE DAY. 450 RESERVED SEATS AT $1.00.

SELWYN West 42 St. Reserved Bal. Seats at $1.00 and $2.00. POPULAR PRICE MATINEE TODAY. ZIEGFELD SUCCESS. EDDIE CANTOR "KID BOOTS" MARY EATON.

TIMES SQUARE THEATRE W. 42d St. POPULAR PRICE MATINEE TODAY. ZIEGFELD PRODUCTION. BILLIE BURKE in Musical Comedy "ANNIE DEAR" with Ernest TRUEX.

VANDERBILT 48 St., E. of B'y. Eve. 8:30. Mats. Today & Wed., 2:30. A SMASHING HIT! "MY GIRL." A SMART MUSICAL FARCE. "The snappiest, jazziest musical show we have seen in months." —Bide Dudley, Eve. World.

Knickerbocker, B'way, 38 St. Dir. A. L. Erlanger. Eves. 8:30. Mats. Today & Wed. at 2:30. MARILYN MILLER IN HER GREATEST SUCCESS, SIR JAMES BARRIE'S "PETER PAN." FAMOUS FANTASY.

PROVINCETOWN, 133 Macdougal. Eves. 8:40. 3d Subscription Bill—Spring 8363. Mat. Today, 2:40. LAST 2 TIMES S. S. GLENCAIRN. Next Monday—Limited Revival—Two Weeks Eugene O'Neill's "THE EMPEROR JONES."

GREENWICH Vill. Thea., 7 Av., 4 St. Eve. 8:30. Mts. Today & Thurs. 2:30. Phone Spring 6609. "Eugene O'Neill's Best" —Hammond Herald-Tribune. DESIRE UNDER THE ELMS.

FRANK CRAVEN Now Playing in NEW BROOMS At the FULTON. Mats. Today & Wednesday.

THE TEN COMMANDMENTS. De Mille's Cinemasterpiece. A Paramount Production (Famous Players). Criterion Theatre B'y 44 St. 2:30 Twice Daily 8:30.

"A MASTERPIECE."—A. Woollcott, Eve. Sun. SAM H. HARRIS Presents IRVING BERLIN'S FOURTH ANNUAL MUSIC BOX REVUE With FANNIE BRICE, CLARK & McCULLOUGH, OSCAR SHAW, GRACE MOORE, CARL RANDALL, ULA SHARON, & 34 OTHER PRINCIPALS & THE MUSIC BOX BOYS AND GIRLS. Staged by John Murray Anderson. MUSIC BOX Theatre, W. 45 St. Eves. 8:30. Mats. Today & Wed., 2:30.

GLOBE B'way, 46th St. Mats. TODAY & WED. ED WYNN (The Perfect Fool) in "THE GRAB BAG." An Entertainment Without a Flaw. CLEAN—SWIFT—SMART—JOLLY. Direction A. L. Erlanger. 300 Reserved Seats at $1.00.

MARTIN BECK THEA., 45 St. at 8th Av. Mats. Today & Wed. MADAME POMPADOUR with WILDA BENNETT.

HUDSON Theatre, West 44th St. Eves. 8:30. Mats. TODAY & Wed., 2:30. A. H. Woods Presents THE FAKE By FREDERICK LONSDALE.

ARTHUR HOPKINS presents Ethel Barrymore in PINERO'S MASTERPIECE "The Second Mrs. Tanqueray." CORT THEATRE, W. 48 St. Eve. at 8:30. Mats. TODAY & WED. at 2:30.

EARL CARROLL Presents WHITE CARGO By LEON GORDON. Daly's 63d St. Eve. 8:30. Mts. Today & Wed. 474th Time.

APOLLO W. 42 St. LAST 2 TIMES. LAST MATINEE SATURDAY. GEORGE WHITE'S SCANDALS. NEXT MONDAY NIGHT—Seats NOW. RAYMOND HITCHCOCK "THE SAP."

Dir. A. L. Erlanger. LIBERTY W. 42 St. Eve. at 8:30. Mts. Today & Wed., 2:30. "Lady, Be Good" with Fred & Adele Astaire, Walter Catlett. 300 GOOD SEATS AT $1.10.

BRAMHALL 27th St. at Lex. Av. MAT. TODAY at 2:15. Tonight and Tomorrow Night at 8:15. IBSEN PLAY "THE MASTER BUILDER."

EMPIRE B'way, 40th St. Eves. 8:30. Mats. TODAY & WED., 2:30. INA CLAIRE TRIUMPHS in GROUNDS FOR DIVORCE By ERNEST VAJDA.

LYCEUM WEST 45TH ST. EVES. 8:30. MATS. TODAY & THURS. LAST 10 PERFORMANCES The BEST PEOPLE.

KLAW Theatre, West 45 St. Eves. at 8:30. Matinees Today & Wed. at 2:30. "What the People Want."—Dale, American. SIMON CALLED PETER.

BELASCO West 44 St. Eves. at 8:20. Matinees Today & Thurs., 2:20. David Belasco Presents LENORE ULRIC in "THE HAREM." Supported by William Courtenay.

HEYWOOD BROUN says: "CLOSE HARMONY." By Dorothy Parker & Elmer Rice. is a spitfire comedy and one of the best." Presented by ARTHUR HOPKINS. By arrangement with Philip Goodman. GAIETY B'way & 46 St. Dir. A. L. Erlanger. EVES. 8:30. Mats. Today & Wed. at 2:30.

"PRIZE WALLOP OF THE YEAR."—Post. TOM BARRY'S GREAT DRAMA DAWN with EMMA DUNN. Miss Dunn will discuss play at Matinees. SAM H. HARRIS Thea., W. 42 St. Eves. 8:30. Mats. Today & Wed. at 2:30.

Henry Miller's Theatre 124 W. 43d St. Eves. at 8:30. Matinee TODAY, 2:30. HENRY MILLER in "The Man in Evening Clothes."

EXALTING THE HUMAN FORM. EARL CARROLL VANITIES with JOE COOK. Earl Carroll Thea., 7th Av., 50 St. Eve. 8:30. Pop. Mats. Today & Thurs., 2:30.

Dir. A. L. Erlanger. COLONIAL B'WAY & 62d St. Mats. Today & Sat. LAZYBONES with ORIGINAL CAST. POP. PRICES Wed. Mat. 25c to 75c. Sat. Mat. 25c to $1. Nights Best Seats $1.00 & $1.50 (plus tax).

JOLSON THEATRE, 7th Av. at 59th St. TOMORROW NIGHT, 8:15. All Star Benefit For New York American Christmas & Relief Fund, Inc. Music Box Revue: Wynne, Bullock, Runaway 4. Rose-Marie: Wm. Kent, Pearl Regay, Geo. Gimes. Ziegfeld Follies: Evelyn Law. My Girl: Harry Puck, Marie Saxon, The Harry Archer Orchestra. Jane Taylor, Russel Mack, Rogers Gray, Jack Hartley, 4 Vanderbilt Girls. Lady, Be Good: Cliff Edwards. Earl Carroll Vanities: Desiree Tabor, Pauline Blair. I'll Say She Is: Ruth Urban. Artists & Models: Harry Waite & Alice Manning. Musical Comedy: Lila Kalman, Violinist. Gregoire Alexandresco. Paul Specht & Caroline Orch. Mme. Marie Fokine & Vitalie Fokine & Olga Maximova. Faun Gray & Royale Ensemble. McGushin Twins. Annie Dear: Margaret McKee. B. F. Keith Circuit: Stanelli & Douglas, Mr. & Mrs. Norman Phillips, Alma Nielsen, Pepito, Clifton & De Rex, Whiting & Burt, The Doner Family, Albertina Rasch Girls. PRICES: $1, $2, $3, $4—NO TAX.

LOEW'S STATE B'way & 45 St. AND METROPOLITAN BROOKLYN. POLA NEGRI in An Ernst Lubitsch Production "Forbidden Paradise" and Superior Vaudeville.

THE NEIGHBORHOOD PLAYHOUSE 466 GRAND ST. Tel. Dry Dock 7516. TONIGHT & TOMOR'W NIGHT AT 8:30. MATINEE TODAY AT 2:30. "THE LITTLE CLAY CART." Orch. $1.50. Balcony $1 and 75c.

B. F. Keith's New York HIPPODROME. KEITH'S PAGEANT OF WORLD NOVELTIES. Daily Mat. (Inc. Sun.) & Nights (Inc. Sun.) at Biggest Show on Earth at Lowest Prices.

Bronx Opera House 149th St., E. of 3d Av. Pop. Mats. Wed. & Sat. CONSTANCE BINNEY in "THE SWEET LITTLE DEVIL."

COLUMBIA Times Sq. at 47 St. Twice Daily. Burlesk. Pop. Prices. 2:15 & 8:15. A NEW SHOW THE FAST STEPPERS A GREAT SHOW.

AEOLIAN HALL, TODAY AT 3. PIANO RECITAL NOVAES. Benefit of Union Settlement. Mgt. Loudon Charlton. Steinway Piano.

AEOLIAN HALL, TONIGHT AT 8:15. THIRD PIANO RECITAL HUTCHESON. Schubert—Mendelssohn—Schumann. Mgt. Loudon Charlton. Steinway Piano.

PHILHARMONIC. Willem van Hoogstraten, Conductor. METROPOLITAN OPERA HOUSE, TOMORROW AFTERNOON, 3:00. Ossip Gabrilowitsch, Pianist—Mozart D Minor Concerto, Stravinsky's Firebird, Dvorak Second Symphony. Arthur Judson, Manager. Steinway Piano.

HEYWOOD BROUN. Third Lecture of the Series "Current Plays on Broadway." Sun., Dec. 14, at 3:15 P. M. Brooklyn Jewish Center 667 Eastern Parkway (7th Av. Subway to Nostrand Av.). Admission $1.50 Single Lecture. Final Lecture of Series—Dec. 21.

STATE SYMPHONY. CARNEGIE HALL, Tues. Aft., Dec. 16, at 3. JOSEF STRANSKY, Conductor. PAUL STASSEVITCH Violin & Piano Virtuoso. Brahms-Tschaikowsky Program. Seats 50c to $2.50—NOW! (Steinway)

PRINCESS THEA., TOMOR'W EVE., 8:30. CHARLOTTE LUND in PUCCINI MEMORIAL Operatic Recital, BOHEME-TOSCA BUTTERFLY. N. Val Peavy, Assisting Artist. Knabe Piano.

Away with Speculators TYSON for TICKETS. Beat them to it! Buy your seats in advance at Tyson Co., Inc. Box office price plus 50c—that's all—at Tyson for Tickets. Best seats for all plays, championship bouts, intercollegiate games, World Series. No matter what the occasion—Service, Certainty, Time-Saving at box office price plus 50c—never any more at Tyson Company, Inc.

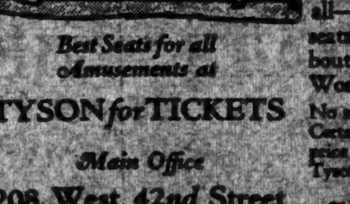

Best Seats for all Amusements at TYSON for TICKETS. Main Office 208 West 42nd Street Just West of Seventh Avenue. Chickering 9000. Branch Offices at Following Hotels: Pennsylvania, Algonquin, Lorraine, Shelton, Waldorf-Astoria, St. Regis, Gotham, Vanderbilt, Ritz-Carlton, Park-Chambers, Longacre Bldg. Charge accounts available to those who have accounts in retail establishments. Tyson COMPANY Incorporated

METROPOLITAN OPERA HOUSE. Today, 2, Cavalleria Rusticana, Ponselle, Telva, Wakefield, Tokatyan, Picco. Pagliacci, Bori, Fleta, Danise, ... Tibbett, Papi. Eve., 8:00. Pop. Prices. Tannhaeuser, Easton, Peralta, Laubenthal, Whitehill, Bender, Bodanzky. Sun., 8:30. Conc. 50c to $2. De Pachmann, pianist. Anthony, Alcock, Errolle, Rothier, Bamboschek, Pelletier. Next Mon., 8, Andrea Chenier, Ponselle, Bourskaya, Dalossy, Wakefield; Gigli, Ruffo, Didur, Bada, Serafin. Wed. 8:15, Lucia, Dal Monte, Egener; Martinelli, Danise, Mardones, Bada, ... Papi. Thurs. 8:15, Jenufa, Jeritza, Matzenauer, Howard, Dalossy; Laubenthal, Ohman, Schuetzendorf, Bodanzky. Fri. 8:15, Boheme, Alda, D'Arle; Martinelli, Scotti, Rothier, P... Ananian, Malatesta, Papi. Sat. 2, ... Easton, Peralta, Bori, Meader, De Luca, Didur, Bodanzky. Sat. 8, Pop. Prices, Samson et Dalila, Gordon, Chamlee, Whitehill, Rothier, D'Angelo, Hasselmans. NON-SUBSCRIPTION PERFORMANCE: Fri., Dec. 19, at 2, Benefit Matinee GIOCONDA $1 to $7. Ponselle, Gordon; Gigli, Danise, Mardones, Serafin. BROOKLYN ACADEMY OF MUSIC Tues., Dec. 16, at 8, Tales of Hoffmann, Bori, Morgana, Bourskaya; Fleta, De Luca, Bada, Hasselmans. Seats at Metropolitan and Academy. HARDMAN PIANO USED.

S. HUROK, Inc., ANNOUNCES MANHATTAN OPERA HOUSE XMAS WEEK ONLY, Beginning MONDAY, Dec. 22, to Dec. 27. MATINEES THURSDAY & SATURDAY. SPECIAL HOLIDAY SEASON! Farewell Tour of America ANNA PAVLOWA THE INCOMPARABLE AND HER BALLET RUSSE. Company of 125—Symphony Orchestra. TICKETS $1.10 to $3.30. Now on Sale. Mail Orders Now to Box Office (Baldwin).

Aeolian Hall, Tomorrow Night, 8:30. COSTUME SONG RECITAL AMAZAR. Tickets Now at Box Office. (Knabe.)

AEOLIAN HALL, NEXT WED. EVE., 8:15. SECOND PIANO RECITAL—HYMAN ROVINSKY. Tickets, 75c to $2. Now on Sale. (Steinway.)

N. Y. SYMPHONY. VLADIMIR GOLSCHMANN Guest Conductor. Carnegie Hall Thursday Aft., Dec. 18, at 3. Friday Eve., Dec. 19, at 8:30. Overture "The Marriage of Figaro," Mozart. Symphony No. 4 in D minor... Schumann. A Night on the Bald Mountain, Moussorgsky. "The Flight of the Bumble Bee," from Suite "Tsar Saltan"... Rimsky-Korsakoff. La Valse... Ravel. GEORGE ENGLES, Mgr. Steinway Piano.

HENRY MILLER'S THEATRE, 124 West 43d St. Tomorrow (Sun.) Eve. at 8:30. CLOSING CONCERT OF THE SERIES LITTLE SYMPHONY. GEORGE BARRERE, Conductor. MAIER and PATTISON, Soloists. Rameau, Griffes, Bach, Pierne, Lulli, Lacombe, Haydn, Barrere. Tickets at Box Office Henry Miller's Thea.

CARNEGIE HALL, TODAY AT 3. CONCERT of MUSIC for VIOLIN KOCHANSKI. Dir'n GEO. ENGLES. Steinway Piano.

MANHATTAN OPERA HOUSE TOMORROW (Sun.) NIGHT Dec. 14, at 8:15—Concert by—JOHN McCormack. Benefit MacMahon Memorial Shelter. TICKETS $1.00 to $3.50 NOW at Box Office. NO TAX.

TOWN HALL TOMORROW AFT. at 4 o'Clock Sharp. Friends of Music. ARTUR BODANSKY, Cond. Soloist: OLGA SAMAROFF. Orchestra of the Metropolitan Opera Chorus Friends of Music. (Steinway.)

Carnegie Hall Tomorrow Aft. at 3. Second Violin Recital—BRONISLAW HUBERMAN. Tickets Now. Knabe Piano. Brunswick Records. Supreme Concert Mgt., Aeolian Hall.

TOWN HALL, TONIGHT, AT 8:30. DANCE RECITAL ARMEN OHANIAN. Mgt. DANIEL MAYER. Knabe Piano.

Philadelphia Orchestra. LEOPOLD STOKOWSKI, Conductor. CARNEGIE HALL TUESDAY EVENING, DEC. 16 at 8:30.

SKATE AT ICELAND. 52D ST., NEAR BROADWAY. FINEST ICE RINK IN THE WORLD.

OPERA TICKETS PHONE FITZ ROY 4188 4189. Choice Seats For All Performances. Subscriptions Bought, Sold and Exchanged. JACOBS Theatre Ticket Office, Hotel Normandie, B'way, Cor. 38th St.

HOTELS AND RESTAURANTS.

Hotel Bretton Hall BROADWAY 85th to 86th St., N. Y. City. Between Central Park and Riverside Drive. Subway Station at 86th St. Cor. Elevated Station—2 Blocks 86th St. Largest and Most Attractive Midtown Hotel for Transient or Permanent Residence. Convenient to all Shops and Theatres. Furnished and Unfurnished Suites 1, 2, 3 & 4 Rooms 1 or 2 Baths. May be had on yearly basis at a substantial saving. Also Single & Double Rooms with Bath $4.00 per day and upwards. Restaurant of Highest Standard. Service a la Carte.

The only Hotel in New York with your own kitchen facilities. Suites furnished or unfurnished. "12 EAST 86TH STREET"

Hotel Berkshire 92nd St., at Madison Ave. Choice 2-Room Suites: Parlor, Bedroom and Bath. REASONABLE TERMS. Convenient location; close to Central Park. PHONE LENOX 3300.

Alamac Hotel BROADWAY and 71st STREET. Lalz Management Assuring Satisfaction.

CENTRAL PARK WEST AT 81ST STREET THE BERESFORD

TRANSVAAL HEARD YOUNG SPEECH HERE

Johannesburg Newspaper Carries Account of Dinner Picked Up by Radio Station.

DISTANCE IS 8,000 MILES

Experts Believe It Is the First Time That More Than a Snatch of a Program Has Reached South Africa.

Copyright, 1924, by The New York Times Company.
Special Cable to THE NEW YORK TIMES.

JOHANNESBURG, Dec. 12.—The latest feat in wireless communication is a half-column descriptive report of the banquet to Owen D. Young in New York last night published in The Johannesburg Star today. The speeches were picked up by radio at Hendrina, in the Transvaal, and telephoned to The Star office.

At the Radio Corporation of America's broadcasting station, WJZ, which was one of those which broadcast the speech made by Mr. Young Thursday night at the dinner in his honor in the Waldorf-Astoria Hotel, it was said last night that it was the first time in the knowledge of the officials of that company that a speech of such length had been picked up in South Africa.

It was explained that a short time ago reports were received from South Africa that snatches of a program broadcast by WOR, the station of L. Bamberger & Co. in Newark, N. J., had been picked up there, but that was ascribed to unusually favorable weather conditions and other circumstances which had not been contemplated when the program was being sent out "on the air."

The WJZ officials were inclined to believe that the speech as picked up at Hendrina, in the Transvaal, came through either one of two of the most powerful of the eight or ten radio stations which simultaneously broadcast Mr. Young's remarks. These stations were WGY in Schenectady and KDKA in Pittsburgh.

These stations were operated on a short wave length in the neighborhood of 107 meters, it was explained, and because of the electrical strength of the two transmitting stations it would be more than likely that Mr. Young's words were conveyed to South Africa through one of them.

So far as was known to the WJZ officials, no special arrangements had been made by powerful broadcasting stations in England or any other part of Europe to relay the speech to South Africa or other distant points.

The chief engineer of the Radio Corporation's broadcasting station, as well as other officials there, expressed their elation over the achievement, however. They said that, inasmuch as an account of the dinner was published in the Johannnesburg Star, it was indisputable proof that the speech of the co-author and first director of the Dawes reparations plan had been sent across the ocean in clear voice.

The distance from New York City to Hendrina, in the Transvaal, is about 8,000 miles.

DAWES TRIBUTE TO YOUNG.

Text of General's Commendation of His Coworker in the Famous Plan.

This is the text of the letter sent by Brig. Gen. Charles G. Dawes, Vice President-elect, to the dinner to Owen D. Young, his co-author in the Dawes plan, when illness kept General Dawes from the Waldorf-Astoria on Thursday night:

Evanston, Ill.

It is a great sorrow to me that my physicians forbid a trip to New York to pay my tribute, in person, tonight to the outstanding accomplishments of Owen D. Young in his work as a member of the First Committee of Experts, appointed by the Reparation Commission, and in the great London conference which resulted in the agreement to put into operation the plan of the experts.

Prior to our participation in the work of the committee I had not had the privilege of an acquaintance with him, but in the five months of our association there we met together more difficulties than ordinarily test the friendships of a lifetime. As a result of it all, I hold him not only in highest admiration but in deep affection, and my words of appreciation, however inadequate, are an expression of my heart as well as my mind.

Because of the fact alone that I was Chairman of the committee, my name is generally used in association with the composite effort of this able group of men, gathered from five nations, and it is all the more incumbent upon me, therefore, to be just in my appraisement of the individual contributions to the plan by my colleagues. In a sense, therefore, I must endeavor to speak as I think my colleagues would have me speak—Sir Josiah Stamp of England, that great practical economist and our leader through the almost inextricable perplexities of the German budget situation; Sir Robert Kindersley, economist, banker and great business leader, who contributed so much to the bank plan; Emile Francqui, the great explorer, banker and business leader of Belgium; M. Parmentier, the brilliant young economist and financial expert of France, the success, difficulty and responsibility of whose work on the committee cannot be overestimated; M. Pirelli, the head of a great Italian enterprise, whose business extends over Europe and whose alert and ingenious mind found the way out of so many of our difficulties, and Baron Houtart, Professor Allix and Professor Flora, whose experience and ability helped so much in our work.

To Mr. Young, Mr. Robinson and myself the comparative lack of public recognition which has been given to these able men in their own countries and in the world, as compared with the praise we have received, has been a real grief, and we all have endeavored in every way to testify to their genius; and yet I feel that I represent these men in expressing my belief that in Owen D. Young we had the most useful and constructive mind on our committee.

If there was one thing more than another in which he excelled it was in his power to sum up the divergent and emphatic views of his colleagues after a heated discussion, and then in a quiet and conclusive way, to point a way to a practical compromise.

No impasse—and we had many—ever disturbed his poise, nor could any number of acute crises in discussion disturb his optimism. He had the faculty of a sympathetic understanding of the positions of an opponent in argument, realizing the handicaps under which the committee labored, created by the differing public sentiments and interests of the nations.

All this bespeaks a great heart as well as a great mind, and nothing less than that rare combination would have made Young the factor which he was in our work.

No honor that can be paid him is too high, but knowing him I am sure that he finds his greatest reward for his efforts in the thought that the cause of peace on earth and good-will toward men has been advanced by them, and that millions of suffering people are again at work with hope in their hearts and a fair chance in life—with faith, again, in the Christian brotherhood of man.

That his real public service, unsought for its emoluments, but generously given when needed, is thus crowned may well make our dear friend a happy man. Such a reward is not always given to those who earnestly labor and are heavy laden in the public interest, and the fact that it has come to Young gives, as well, heartfelt happiness to us all.

CHARLES G. DAWES.

Your Help Is Needed to Relieve THE HUNDRED NEEDIEST CASES

FINGERPRINTS BY RADIO TRIED HERE BY POLICE

Scotland Yard and New York Are Experimenting in Novel Transmission.

LONDON, Dec. 12.—Scotland Yard and the New York police are experimenting in the transmission of photographs and fingerprints by radio.

A picture of one of New York's policemen which recently crossed the Atlantic by air was said by Scotland Yard detectives to be so clear that they could easily recognize the man in a crowd.

SOCIALISTS DEFEND EBERT.

Scheidemann and Mueller Testify in Action for Libel.

MADGEBURG, Germany, Dec. 12 (Associated Press).—Ex-Chancellors Philipp Scheidemann and Herman Müller were the leading witnesses today in the trial of President Ebert's libel suit against Editor Rothardt of the Mitteldeutsche Zeitung for alleging that the President, when he was a Socialist member of the Reichstag in 1918, provoked a strike sentiment among the munition workers and even urged them to refuse to obey enlistment orders.

Herr Scheidemann testified that the Socialist executive party board was a unit in deciding it would have been criminal to encourage workers to continue to strike or to ignore conscription warrants. Both he and Herr Müller declared that Socialists' participation in the strike was wholly in the interest of the national defenses and that they primarily sought to bring the strike to a satisfactory conclusion.

While the libel trial up to the present has been conducted along the lines of previous suits brought by President Ebert against his alleged traducers, it now appears that the present action threatens to develop into a political issue through the determination of Nationalist influences to assist the defendant for the purpose of discrediting the Socialists generally and the German executive in particular.

President Ebert's attorneys today entered a protest in open court against the manner in which the opposition newspapers were exploiting the case before its formal conclusion. Among the witnesses summoned are half a dozen men who organized the munition workers' walkout in 1918.

ALBANIAN REVOLT SPREADS.

Belgrade Hears Many Tribes Have Risen—Rome Legation Denies It.

BELGRADE, Dec. 12.—Newspaper dispatches from the frontier say the agitation in Albania is tending to increase. All the Lioumа (Lyuma) region has risen, it is declared, and fresh tribes have adhered to the movement.

By order of the Government at Tirana numerous partisans of Ahmed Zogu, former Premier, who is alleged to be the chief of the insurrection, have been arrested in the Mati (Matya) region, which has aroused violent indignation among the Mussulman population. Government partisans destroyed the house of former Mayor Mousa Yuoka at Scutari, the dispatches assert.

The Serbian press attributes the movement to pressure alleged to have been brought to bear by the Government under Premier Fan Noli, in view of the elections on Dec. 20.

ROME, Dec. 12.—Official denial was made at the Albanian Legation here today of reports published by some of the newspapers of an insurrection in Northern Albania.

"Such news is groundless," it was declared; "perfect tranquillity prevails throughout Albania."

The belief was expressed that the reports were circulated by those who aimed to put Albania in a bad light on the eve of discussion of Albanian interests before the League of Nations.

AMERICANS RALLY TO BAST.

Support Bishop Arrested Abroad on Funds-Diversion Charge.

COPENHAGEN, Dec. 12.—American Methodists are rallying to the support of Bishop Anton Bast, under arrest here on charges in connection with the disposition of funds collected for charity. Messages expressing confidence in the Bishop, and promising cooperation have been received from Bishop William Anderson and Dr. F. M. North, Corresponding Secretary of the Board of Foreign Missions of the Methodist Episcopal Church. Another communication, in the name of the Scandinavian clergymen in the United States, said: "Stand with you to the last. Can we assist you in any way?"

Dr. North is quoted as previously declaring that Bishop Bast's accounts were satisfactory in every respect.

Dr. Bast's arrest had the effect of somewhat reducing Danish charity gifts to the Central Mission.

RUMANIA SENDS REPLY.

Answers Charges That Religious Groups Are Unfairly Treated.

The Rev. Dr. Henry A. Atkinson, General Secretary of the American Committee on the Rights of Religious and Racial Minorities announced yesterday that it had received a reply from the Rumanian Government to the committee's charges that certain small religious groups in Transylvania were being unfairly treated.

The reply, Dr. Atkinson said, was signed by Conte Constantinescu, head of the Rumanian Cabinet. It takes up the specific cases at great length and points out that some religious schools are suffering because Rumania is putting in a public school system.

The reply is now in the hands of Dr. Louis C. Cornish of Boston, who was Chairman of the committee that visited Rumania and drafted the report of grievances.

$100,000 IN LIQUOR SEIZED.

Coast Guard Brings Schooner Pocomoke Into New London.

NEW LONDON, Conn., Dec. 12.—The two-masted schooner Pocomoke, with fine liquors and champagne aboard said to be worth $100,000, was brought to port today by the Coast Guard destroyer Jouett, having been seized last night south of No Man's Land. Coast Guard officials expressed belief that the 1,200 cases of liquor were bound shoreward for the Christmas trade.

The crew of the Pocomoke gave their names as Captain John Nielson of New York, Oscar Anderson of Greenport, Charles Davis of Greenport, Axel Johnson of Greenport and John Kennedy of New York. They were held for hearing before United States Commissioner Earl Mathewson.

PUZZLES PLEASE INSANE.

Adopt the Cross-Word Fad Now at Pennsylvania Mental Hospital.

WARREN, Pa., Dec. 12.—The cross-word puzzle has been adopted by patients at the State Hospital for the Insane at North Warren. Both men and women were said by officers of the institution to have passed hours poring over the black and white squares in newspapers supplied by the hospital.

The new form of diversion has little effect upon the mental welfare of the patients, the officers said.

House Votes to Let Leavitt Sue.

WASHINGTON, Dec. 12.—The House voted today to authorize Louis Leavitt of Brooklyn to sue the Government in the Court of Claims for $620,000 for losses as a result of purchasing Government bacon in 1919. Mr. Leavitt paid 28 cents a pound and was later accused of hoarding. While the bacon was held up the price decreased to such an extent that he realized only a fraction over 3 cents a pound. He was acquitted. The Senate had voted to pay him outright.

M'COY DEFENSE LINE INDICATED AT TRIAL

Will Be That Mrs. Mors Was Slain in Scuffle Over Pistol.

SAY SHE TALKED OF SUICIDE

Los Angeles Witnesses Describe How Prisoner Sought "to Get" Woman's Husband at Shop.

Special to The New York Times.

LOS ANGELES, Dec. 12.—That Norman Selby, better known as Kid McCoy, did not slay Mrs. Theresa Mors, she being killed in a scuffle over a revolver, and that he did not become insane until he realized she was dead, will be the line advanced by the defense when its turn comes in the trial of the former prizefighter for the murder of the woman with whom he was infatuated.

McCoy himself will take the witness stand and tell such a story. Other witnesses will be called to prove he had been subject to recurrent fits of insanity before he met Mrs. Mors.

The trial went on today with the State still putting its witnesses on the stand.

The prosecutors elicited from these that McCoy was rational just prior to Mrs. Mors's death, when she attended a conference with a business adviser and her attorney regarding the seizure by Federal agents of a quantity of her jewels on charges that they had been smuggled into America.

N. C. Emden, the business adviser, and L. B. Jones, Mrs. Mors's lawyer, said she displeased McCoy by refusing to permit him to attend the conference and that McCoy, who had driven her to the attorney's home, drove away with her car, leaving her to return to her apartments as best she could.

This incident, the defense contends, indicated McCoy was in an abnormal mood, and that when he returned to the apartment they shared as "Mr. and Mrs. Shields," on the night of Aug. 12, his faculties were in a condition where any emotional outburst might upset his reason.

McCoy left the apartment at 11 P. M. and obtained some liquor. Several drinks preceded a quarrel, and Mrs. Mors, the defense story has it, trying hysterically that Government agents were hounding her, that her husband was continually annoying her in business, that her friends were distraught about her and that McCoy had quarreled with her, declared suicide seemed the easiest way out.

After Mrs. Mors was dead, McCoy actually became insane and thought of killing her husband, the prisoner's attorneys say. They made no attempt to confute reiterated testimony today about the hours of effort spent by McCoy in trying to find Mors and shoot him. Emden and Jones described how McCoy appeared in the shop at opening time, closed the door after Sam Sterns and Mr. Jones came in, and compelled the men to take off their shoes and trousers and seat themselves on one side of the room while he herded the women on the other side.

"McCoy repeatedly said, 'Mors is the bird I want to get,'" Emden stated, and several times he compelled Miss Pearl Stein, manager of the store, to telephone to Mors's home and tell him to hurry to the shop.

"'Nobody ever loved any one like I loved Tress,'" Emden quoted McCoy as shouting. "'I'd go to the electric chair for her.'"

"He made all the men deposit their money and valuables on a table in the front of the store," continued the witness. "Then, becoming angered by Mors's continued absence, he said, 'Strike up some music on the phonograph, George, so these people can pass out to slow music.' The porter complied.

"Then W. B. Ross came in. McCoy gave him a crack on the jaw, just like he had done with me when he found that I had not gathered all of my money out of my clothes and given it to him."

The defense objected strenuously against the admissibility of evidence concerning McCoy's doings after the death of Mrs. Mors. Judge Crail ruled that such testimony was admissible if the State was prepared to prove any admissions by McCoy concerning the murder of Mrs. Mors or even that he was aware of her death and events connected with it.

Early this morning in the county jail McCoy cut down a fellow prisoner just in time to avert his suicide by hanging. He had made a noose out of his suspenders.

Can Get War Bonus in Vienna.

Copyright, 1924, by The New York Times Company.
Special Cable to THE NEW YORK TIMES.

VIENNA, Dec. 12.—Great interest was aroused here today by an official announcement from the American Legation that American citizens of Austrian or Hungarian extraction who did war service in the United States Army, and are now living here, are entitled to the benefit of the new bonus law, and may collect from the military attaché here. It is calculated that a considerable number of returned Americans here will apply at the legation for it.

LINER IS BATTERED IN 100-MILE BLOW

The Chicago Arrives Five Days Behind Schedule After Encountering a Terrific Storm.

WAVES FORTY FEET HIGH

Rivets Are Loosened in the Bow and Three Feet of Water Enters the Cargo Hold.

The French liner Chicago arrived yesterday from Bordeaux and Vigo, five days late through encountering a series of gales, which reached hurricane force, and heavy seas, which pounded the weather bow hard enough to loosen the rivets of a plate a foot below the surface and let three feet of water enter the forepeak before it was noticed.

The heavy wire winches were torn from the fastenings in iron plates on the hurricane deck and the canvas covers were blown from the boats. For forty-eight hours the Chicago was hove-to and only steamed a hundred miles. She barely had steering way against the hurricane from the northwest and the forty foot seas.

At the height of the storm on Dec. 2 a radio message was picked up from the Italian freighter Concordia bound from Philadelphia to Antwerp stating that Captain Vivaldi, the master of the ship had been washed off the bridge, the chief officer was in the hospital through the injuries he had received and the second officer was in charge of the ship. The position of the Concordia was 47.20 north and 37.20 west.

The sixty-six passengers on the Chicago looked weatherbeaten when they landed yesterday at the French Line pier, foot of West Thirty-fourth Street, and said they felt that way.

The Chicago left Bordeaux on Nov. 26 and called at Vigo, Spain, on Nov. 29. The weather was rough from the time of leaving Vigo and increased steadily until Dec. 1, when the velocity of the gale was seventy-five miles and more than one hundred miles during the hurricane squalls. In sounding the forward hold on Dec. 2 in the morning watch the carpenter discovered there was three feet of water in the hundred tons of general cargo and reported it to Captain Louis Lepetre, the master of the ship. He sent orders to the chief engineer to start the main pumps, which had a capacity of 400 tons an hour, and the hold was soon dry.

When they could get at the loosened plate the carpenter, with the aid of the engineers, knocked some wooden pegs into the holes where the rivets had been to last until the Chicago arrived in New York and was able to have proper repairs made.

The Chicago will sail again for Vigo and Bordeaux next Wednesday.

The Ward Line steamship Monterey, which left New York at 5 P. M. Thursday for Havana and Vera Cruz, returned at 6 A. M. yesterday and anchored off Liberty Island. At first it was supposed that some of the rivets had dropped out of the bow plates which had been undergoing repair during the recent overhaul of the Monterey, but after investigation the Ward Line announced there had been a leakage caused by the loss of a bilge plug. This was rectified and the Monterey passed out of Sandy Hook at 8:30 P. M. She had steamed fifty miles on her way toward Havana Thursday night when the leak was discovered.

DEBATE ON THE PRESS.

Speakers Agree That Advertisers Do Not Attempt Control.

"Is the Press Kept?" was the subject of discussion at The Nation's dinner given last night in the Fifth Avenue restaurant. Bruce Bliven, managing editor of The New Republic, took the affirmative, and William P. Beazell, assistant managing editor of The World, took the negative.

Oswald Garrison Villard, editor of The Nation, who presided, said that all the newspapers of New York were now in the hands of a small group of "very sound and very rich men." He spoke of the large circulation of the tabloid picture papers.

Mr. Bliven asserted that the newspapers were private enterprises conducted for private profit but said they were a natural product of "a capitalistic system" and that they could not fairly be criticized alone "when everything else is tarred with the same brush." He did not think advertisers attempted to control the press.

Mr. Beazell said that for the newspapers of the United States the advertising revenue was 85 per cent. and the circulation sales revenue 45 per cent. He told of recent instances in New York that, he said, proved advertisers did not control the news columns of the New York newspapers.

Herriot Must Take Ten Days' Rest.

PARIS, Dec. 12 (Associated Press).—The condition of Premier Herriot, who has been ill since Wednesday, was announced by his physicians this evening to be not serious. The doctors added, however, that the Premier must take an absolute rest of ten days.

GOMPERS IS BETTER, BUT STILL VERY LOW

Continued from Page 1, Column 3.

longer in the high altitude of Mexico City his condition would have been "perilous," but that the lower altitude had worked marvels. Mr. Gompers, he said, was greatly relieved Thursday night by coughing up matter that had congested in his bronchial tubes.

Several long automobile trips about the Mexican capital, in which Mr. Gompers took keen interest in the historic and archaeological exhibits of the Southern Republic, also overtaxed his strength. He has been in Mexico City since Nov. 30 and was about to depart when he took sick.

So greatly had Mr. Gompers improved that he wanted to dress and sit up in his compartment just before reaching San Antonio but his physician insisted on him remaining in bed. A slight strain might cause a relapse and bring on a fatal congestion in the chest, the doctor said.

The train carrying Mr. Gompers was late leaving Laredo, but though he evidently was weak his mental condition was cheerful throughout and he made no complaint on the long journey.

In addition to Secretary Morrison all of the American Federation of Labor delegates to the recent Pan-American Federation of Labor Convention accompanied Mr. Gompers to San Antonio. These include James Duncan, Quincy, Mass., member of the Executive Council A. F. of L.; Matthew Woll, Chicago, member of the council; John P. Frey, Cincinnati, editor of the Moulders' Journal; W. D. Mahon, Detroit, President of the Amalgamated Association of Street and Electric Railway Employes; John G. Siles, Washington, cashier; Chester M. Wright, Washington, publicity director; Thomas McQuade, Washington, Plate Printers' Union; Edward J. Tracy, Washington, traveling secretary for Mr. Gompers, and Joseph Lynch, Chicago, Street Car Men's Union.

Calls for Physicians Received Here.

A telegram from Samuel Gompers, requesting that physicians be sent to meet him in San Antonio, Texas, was received here yesterday afternoon by Harry Moness, personal friend of Mr. Gompers, at the Hotel Astor. The telegram read:

Bring doctors to San Antonio, Texas, St. Anthony Hotel. Arrive San Antonio Friday afternoon.
S. GOMPERS.

Soon afterward Mr. Moness received another telegram from Chief Bookkeeper of the American Federation of Labor, J. E. Giles, accompanying Mr. Gompers. The Giles telegram read:

President Gompers's condition good. Rush Doctors Hensel and Auerback with you to San Antonio, Texas, St. Anthony Hotel. Have your doctor wire San Antonio for doctor to assist doctor at San Antonio until your arrival. This is request of Miss Mayo.
J. E. GILES.

Miss Mayo is Mr. Gompers's nurse. Mr. Moness and the physicians called by Mr. Gompers departed for San Antonio late in the afternoon.

ADVERTISEMENT.

$1,000.00
For Solving
Cross Word Puzzles

You can still enter the big cross word puzzle contest now beginning in the New York Evening Graphic. Only four puzzles have been printed thus far. You will find them all in today's big special edition of the GRAPHIC together with complete contest rules. Get a copy at the nearest news stand, then by securing the GRAPHIC each day during the remainder of the contest you will be on an equal footing with other contestants with an excellent chance of winning one of the big cash prizes ranging from $5 to $500.

NEW YORK EVENING GRAPHIC

Today's Radio Program

DEC. 13, 1924.
(Eastern Standard Time.)
Numerals after names of stations show wave length in meters.

WEAF, NEW YORK—492.
4:00-4:40 P. M.—Bruno Dance Orchestra.
4:40-5:00 P. M.—Trinity Cathedral Choir of Newark.
6:00 P. M.—Instrumental Quartet.
7:00 P. M.—St. Michael's Orphan Asylum Band.
7:40 P. M.—"Adventure Stories for Boys," by Fred Turner.
8:00 P. M.—Ted Schmidt, songs; Josephine McCormack, piano.
8:10 P. M.—Florence Stern, violin.
8:25 P. M.—Ted Schmidt, songs; Josephine McCormack, piano.
8:40 P. M.—Fred Bacon, banjo.
8:50 P. M.—Elizabeth Kunzer, piano.
9:00 P. M.—Waldorf-Astoria Orchestra.
9:45 P. M.—Elizabeth Kunzer, piano.
10:00 P. M.—Florence Stern, violin.
10:15 P. M.—Vera De Rose, soprano; Peter De Rose, piano.
10:30 P. M.—Fred Bacon, banjo.
10:40 P. M.—Vera De Rose, soprano; Peter De Rose, piano.
11:00-12:00 P. M.—Lopez Orchestra.

WNYC, NEW YORK—526.
6:30 P. M.—"Hazards of Jay Walking," Uncle Robert.
6:50 P. M.—Club Alabam Orchestra.
7:30 P. M.—Police alarms.
7:35 P. M.—The Chateau Four.
8:30 P. M.—"The Spoken Newspaper," Professor James M. Lee.
8:45 P. M.—Police Quartet.
9:15 P. M.—Harry Dudley, songs.
9:30 P. M.—Breen's Syncopators; Bruce Harper, piano.
10:00 P. M.—Weather forecasts.
10:10 P. M.—"Music We All Should Know," Marie Wiethan.
10:30 P. M.—Police alarms.

WJZ, NEW YORK—455.
1:00 P. M.—Park Lane Orchestra.
4:00 P. M.—R. F. Campbell, baritone.
4:15 P. M.—Milstead and Sanchez, songs.
4:30 P. M.—Ritz Club Orchestra.
5:30 P. M.—Farm reports; New York Stock Exchange closing quotations; foreign exchange quotations; cotton exchange reports; news.
7:00 P. M.—Waldorf-Astoria Dance Orchestra.
8:00 P. M.—"Jewish History and Literature," by Dr. Elias Margolis.
8:30 P. M.—Myrtle Whitt, soprano.
8:45 P. M.—"Jaunting in France," W. V. Barnitz.
9:00 P. M.—Freiheit Singing Society direct from Carnegie Hall; Gdal Saleski, 'cello; chorus of 250 voices.
10:30 P. M.—Hotel Astor Dance Orchestra.

WGBS, NEW YORK—316.
10:00 A. M.—Timely talks.
10:10-10:40 A. M.—Kiddie Klub program.
10:40-11:00 A. M.—Martha Phillips, soprano.
1:30-2:00 P. M.—Kenneth Burdick, songs.
2:00-2:30 P. M.—J. M. White, tenor.
3:00 P. M.—Debate by Fulton Oursler and John Summer on "Clean Books."
3:15 P. M.—N. C. Gordon, baritone.
3:20 P. M.—"Woman's Training Period," Edith Menser.
3:30 P. M.—N. C. Gordon, baritone.
3:40 P. M.—"Good Citizenship Period."
3:50 P. M.—N. C. Gordon, baritone.
6:00-6:30 P. M.—Uncle Geebee.
6:30-7:30 P. M.—Cameo Collegian Dance Orchestra.
7:30-8:30 P. M.—Ritz-Carlton Orchestra.
9:30-9:40 P. M.—"Movie Chats," Sam Comly.
9:40-10:00 P. M.—Virgil Forrest, piano.
10:00-10:30 P. M.—Judith Roth, Peter de Rose and Jack Laurie, popular songs.
10:30-11:00 P. M.—Virgil Forrest, piano.
11:00-11:30 P. M.—Australian "Buddies" program.
11:30-12:00 P. M.—Music.

WHN, NEW YORK—360.
2:15 P. M.—Trio; vocal and instrumental solos.
3:45-5:00 P. M.—Vocal and instrumental solos.
5:00 P. M.—Moss's Orchestra.
6:30-7:30 P. M.—Alamac Orchestra.
7:30 P. M.—Carlton Terrace Orchestra.
8:00-11:00 P. M.—Orchestra; trio; talks; vocal and instrumental solos.
11:00 P. M.—Clarke's Entertainers.
11:30 P. M.—Roseland Orchestra.

WFBH, NEW YORK—273.
10:00-11:00 A. M.—Mother Stoner's hour.
2:00 P. M.—Readings.
2:30 P. M.—Metropolitan Trio.
3:00 P. M.—Eppe's Revelers.
4:00 P. M.—Gothamites' Orchestra.
5:00 P. M.—Peggy Wynne, soprano.
5:15 P. M.—Charles E. Ashbee, tenor.
5:30 P. M.—Richard Gilbert, ukulele.
6:00 P. M.—Society Orchestra.
6:30 P. M.—Health talk.
6:35 P. M.—Society Orchestra.
7:00 P. M.—Metropolis Trio.
7:30 P. M.—May Singhi Breen, banjo; Peter De Rose, piano.
9:45-11:30 P. M.—Troop C, Mounted Police Reserve Banquet; addresses by Inspector General McKinney, Chief Inspector George E. Leibers, Captain Mason; music by Police Glee Club Quartet; Clarke's Entertainers.
11:30 P. M.—Midnight Rendezvous.

WEBJ, NEW YORK—273.
8:00 P. M.—Hans Haag, violin; Mrs. H. Haag, piano; Bible questions and answers.

WAHG, RICHMOND HILL—316.
12:00 P. M.-1:00 A. M.—Walter's Orchestra.
1:00-1:15 A. M.—Radio Santa Claus.
1:15-2:00 A. M.—Walter's Orchestra.

WOR, NEWARK—405.
7:00 A. M.—Gym class.
2:30-4:00 P. M.—Edna Dahl, contralto; Ida Fehistein, soprano; Edward Farley, piano; Sidney Webster, baritone.
6:15 P. M.—Children's period.
6:30 P. M.—Clifford Lodge Orchestra.
7:15 P. M.—Sports resume.
7:30 P. M.—Schubert String Quartet.
8:20 P. M.—Gordon Johnstone, reader; music.
8:35 P. M.—Helen O'Shea, soprano; Dorothy Hoyle, violin.
9:00 P. M.—Schubert String Quartet.
9:30 P. M.—"Personalities and Humors of Modern Music," Captain Jerome Hart.
9:35 P. M.—Gordon Johnstone, reader; music.
9:50 P. M.—Helen O'Shea, soprano; Dorothy Hoyle, violin.
10:10 P. M.—"Make Your City Musical," Philip Gordon; Temple B'nai Abraham Senior Orchestra.
10:45 P. M.—Friedman's Entertainers.

WRW, TARRYTOWN—273.
8:00 P. M.—Police alarms.
9:05 P. M.—Johnson and Johnson, piano.
9:30 P. M.—Talk, "Florida, America's Last Frontier."
9:45 P. M.—Music.
10:00 P. M.—Johnson and Johnson, piano.
10:30 P. M.—WRW Entertainers.
11:00 P. M.—Dance orchestra.

WDAR, PHILADELPHIA—395.
11:45 A. M.—Daily almanac.
12:02 P. M.—Organ; orchestra; songs.
2:00-3:00 P. M.—Orchestra; artist recital.
4:30 P. M.—Cotton Pickers' Orchestra.
7:30 P. M.—Arcadia Orchestra.

WOO, PHILADELPHIA—509.
11:00 A. M.—Organ recital.
11:30 A. M.—Weather forecast.
11:55 A. M.—Time signals.
12:00 M.—Orchestra.
5:10 P. M.—Sport results; police reports.
5:15 P. M.—Grand organ; trumpets.
9:55 P. M.—Time signals; weather forecast.

WFI, PHILADELPHIA—395.
10:15 A. M.—Market reports.
1:00 P. M.—Meyer Davis Orchestra.
3:00 P. M.—Harmony Trumpet Quartet.
6:30 P. M.—Meyer Davis Orchestra.
7:00 P. M.—Bedtime story.
8:00 P. M.—Talk, "Periodical Examinations."
8:15 P. M.—"Russian Operas," by Dr. L. Waldo; Piotr Wizla, baritone.
9:15 P. M.—Florence Kinnard, soprano; Marie Langstone, contralto; F. Huffsmith, tenor; F. M. Conley, bass; William Thunder, piano.

WIP, PHILADELPHIA—509.
1:00 P. M.—Organ recital.
1:30 P. M.—Weather forecast.
3:00 P. M.—Aloha Hawaiian Glee Club.
4:10 P. M.—George Roberts, harmonica.
6:00 P. M.—Weather forecast.
6:05 P. M.—St. James Orchestra.
6:45 P. M.—Market reports.
7:00 P. M.—Bedtime stories and roll call.
8:00 P. M.—"Chemistry and Color," J. W. Sturmer.
8:15 P. M.—Opera, "Der Graf von Luxemburg" (Count of Luxemburg).
10:30 P. M.—Club Madrid Orchestra.
11:05 P. M.—Organ recital.

WHAR, ATLANTIC CITY—275.
2:00 P. M.—Seaside Orchestra.
8:00 P. M.—Seaside Orchestra.

WBZ, SPRINGFIELD, MASS.—337.
11:55 A. M.—Time signals; weather report.
6:00 P. M.—Hotel Lenox, ensemble.
6:30 P. M.—Copley Plaza Orchestra.
7:00 P. M.—Market report.
7:25 P. M.—Bedtime story.
7:30 P. M.—Hotel Kimball Trio.
8:00 P. M.—Etta Bradley, soprano; Emma Diedenhard, contralto; F. Appleby, tenor; Friedriche Schilke, soprano; Naomi Trombley, violin; Ernest Adams, piano.
9:00 P. M.—Concert.
9:55 P. M.—Time signals; weather report.
10:00 P. M.—Goldennaires-Trumpet Quartet.
11:30 P. M.—Hotel Brunswick Orchestra.

WGY, SCHENECTADY—380.
11:55 A. M.—Time signals.
12:30 P. M.—Market reports.
9:30 P. M.—Dance music; songs.

WJAR, PROVIDENCE—360.
1:05 P. M.—Studio recital.
7:05 P. M.—Hazel Ferri, piano.
7:15 P. M.—Music.

WEAN, PROVIDENCE—273.
8:40 A. M.—Group singing.
10:00 A. M.—Housewives' message.
11:55 A. M.—Time signals.
12:05 M.—Colonial Concert Orchestra.
12:10 P. M.—Weather report.
12:15 P. M.—Music.
4:00 P. M.—Pawtucket High School Dance Orchestra.
4:30 P. M.—Weather report.
4:35 P. M.—Pawtucket High School Dance Orchestra.
4:45 P. M.—Music.
5:00 P. M.—Forest Trio.
9:00 P. M.—Music.
10:00 P. M.—Hotel Dreyfus Orchestra.

WDBH, WORCESTER, MASS.—268.
11:30 A. M.—Music.
11:45 A. M.—Weather report.
12:00 M.-2:00 P. M.—Luncheon music.
3:00-5:00 P. M.—Tea music.
5:15 P. M.—Bedtime story.
5:30-7:00 P. M.—Dinner music.

WGI, MEDFORD, MASS.—360.
7:30 P. M.—Code practice; weather forecast; crop notes.
8:00 P. M.—Talk; musicale; weather report.

WNAC, BOSTON—278.
10:30 A. M.—Women's Club talks.
1:00 P. M.—Colonial Orchestra.
3:00 P. M.—Colonial Orchestra.
5:25 P. M.—State Theatre music.
6:30 P. M.—Colonial Orchestra.
8:00 P. M.—Forest Trio.
10:30 P. M.—Copley Plaza Orchestra.

WRC, WASHINGTON—469.
7:00 P. M.—Children's hour.
7:15 P. M.—Willard Hotel Orchestra.
8:15 P. M.—Bible talk.
8:30 P. M.—Meyer Ratner, violin.
8:45 P. M.—"Conservation," A. B. McDaniel.
9:00 P. M.—To be announced.
9:55 P. M.—Time signals.
10:30 P. M.—Same as WJZ.
11:15 P. M.—Organ recital.

WHAM, ROCHESTER—278.
3:30-4:00 P. M.—Eastman Orchestra.
5:00-6:00 P. M.—Organ recital.
6:30 P. M.—Weather and market reports.
7:00-7:30 P. M.—Eastman Orchestra.
10:45 P. M.-12:15 A. M.—Dance music.

WGR, BUFFALO—319.
10:45 A. M.—Weather reports.
2:30 P. M.—Music.
6:00 P. M.—Stringed Quartet.

KDKA, PITTSBURGH—326.
9:45 A. M.—Market reports.
11:55 A. M.—Time signals; weather and market reports.
1:30 P. M.—Dougherty's Orchestra.
6:00 P. M.—Dinner concert.
7:15 P. M.—Bedtime story.
7:30 P. M.—Bedtime story.
7:45 P. M.—Feature.
8:30 P. M.—Band; A. W. Kuchner, baritone.
9:55 P. M.—Time signals; weather forecast.

WCAE, PITTSBURGH—462.
6:30 P. M.—Dinner concert.
7:30 P. M.—Bedtime stories.
7:45 P. M.—Feature.
8:30 P. M.—Knights of Columbus program.

CNRO, OTTAWA—435.
8:30 P. M.—Orchestra; monologues; vocal and instrumental solos.

CKAC, MONTREAL—411.
7:00 P. M.—Bedtime stories.
7:30 P. M.—Mount Royal Orchestra.
8:30 P. M.—Concert.
10:30 P. M.—Mount Royal Orchestra.

WHK, CLEVELAND—283.
12:30-2:00 P. M.—Stillwell's Orchestra.
6:15-7:30 P. M.—Songs; radiograms.
8:00 P. M.-4:00 A. M.—Rainbow Club program.

WTAM, CLEVELAND—390.
6:00-7:00 P. M.—Dinner dance.
9:00-12:00 P. M.—Dance orchestra.

WWJ, DETROIT—516.
7:00 P. M.—Detroit News Orchestra.

WREO, LANSING—285.
8:00-12:00 P. M.—Music.

WMH, CINCINNATI—309.
11:00 P. M.—Vocal and instrumental solos.
12:00 P. M.—Hotel Alms Orchestra; vocal and instrumental solos.

WLW, CINCINNATI—423.
2:30 P. M.—Market reports.
4:00 P. M.—Buschle's Orchestra.

WSAI, CINCINNATI—309.
9:00 P. M.—Chinese concert.
9:15 P. M.—Bicycle Mixed Quartet; Helen Nugent, contralto; Wright and Bessinger, songs.
10:00 P. M.—News review.
10:20 P. M.—Bicycle Mixed Quartet; Helene Kessing, soprano.
1:00 A. M.—Midnight Entertainers.
1:30 A. M.—Toad Stool Orchestra.

WHAS, LOUISVILLE—400.
8:30-10:00 P. M.—Sylvian Trio; news; time announced at 10 o'clock.

WSB, ATLANTA—429.
9:00-10:00 P. M.—Vocal and instrumental solos.
11:45 P. M.—Skylark program.

WEBH, CHICAGO—370.
8:00-9:00 P. M.—Orchestra; Sunday school lesson; songs.
10:00-11:00 P. M.—Orchestra; instrumental solos; stories; readings.
12:00 P. M.-1:00 A. M.—Orchestra; instrumental solos; readings.

WGN, CHICAGO—370.
7:30-9:00 P. M.—Dinner music.
9:00-10:00 P. M.—Vocal and instrumental solos.
11:00-12:00 P. M.—Chapman's Orchestra; songs.

WMAQ, CHICAGO—448.
8:00 P. M.—La Salle Orchestra.
9:40 P. M.—Radio photologue.
10:00 P. M.—Popular revue.

WLS, CHICAGO—345.
8:00 P. M.-1:00 A. M.—Revue.

KYW, CHICAGO—536.
7:35 P. M.—Bedtime story.
8:00-8:30 P. M.—Dinner concert.
9:00-9:58 P. M.—Music.
10:05 P. M.—Talks; stories.
10:35 P. M.-12:30 A. M.—Music.
1:00-3:00 A. M.—Coon-Sanders Orchestra; news every half hour.

WJJD, MOOSEHEART, ILL.—278.
8:15-9:15 P. M.—Orchestra.
10:00 P. M.-1:00 A. M.—Log Cabin Orchestra; studio recital.

WTAS, ELGIN, ILL.—302.
10:30 P. M.—Studio recital.
11:30 P. M.—Terrace Garden Orchestra.
12:30 A. M.—Orchestra; songs.

WOC, DAVENPORT, IOWA—484.
7:45 P. M.—Sport news; weather.
8:00 P. M.—Bedtime stories.
8:30 P. M.—Sunday school lesson.
10:00 P. M.—Orchestra; songs.

KSD, ST. LOUIS—546.
9:00 P. M.—St. Louis Symphony Orchestra.
12:30 A. M.—Varsity Club Orchestra.

WCAL, NORTHFIELD, MINN.—360.
10:45 A. M.—Chapel service.
1:00 A. M.—Musicale.

WCCO, MINNEAPOLIS-ST. PAUL—417.
9:00 P. M.—"Fireside Philosophies," the Rev. R. L. Smith.
9:15 P. M.—"Parliamentary Law," Mrs. W. L. Spencer.
9:30 P. M.—Music.
10:30 P. M.—Orchestra.

WDAF, KANSAS CITY—411.
6:50-7:00 P. M.—Market, weather, road reports; time signals.
7:00 P. M.—Music; address; stories; dance, orchestra.
12:45-2:00 A. M.—Nighthawk Frolic.

WMC, MEMPHIS—500.
9:30 P. M.—Plectrum Orchestra; songs.

WOAW, OMAHA—526.
7:45 P. M.—Dinner concert.
10:00 P. M.—American Legion Minstrels.
12:15 A. M.—Wowl Frolic; orchestra.

WFAA, DALLAS—476.
9:30-10:30 P. M.—Music.
12:00 P. M.-1:00 A. M.—Adolphus Orchestra.

WBAP, FORT WORTH—476.
8:00 P. M.—Sunday school lesson.

PWX, HAVANA—400.
8:30 P. M.—Vocal and instrumental solos; orchestra; talk.

KFI, LOS ANGELES—469.
11:00-12:00 P. M.—Songs.
12:00-1:00 A. M.—Studio recital.
1:00-2:00 A. M.—Music.

KHJ, LOS ANGELES—395.
11:00 P. M.-1:00 A. M.—Music.
1:00-2:00 A. M.—Biltmore Orchestra.

KGO, OAKLAND—312.
11:00 P. M.—Drama, "Rip Van Winkle."
1:00-4:00 A. M.—Orchestra; songs.

KPO, SAN FRANCISCO—423.
11:00 P. M.-3:00 A. M.—Wardner's Orchestra; tango lesson.

A Xmas Gift for the Whole Year Round

A gift for the entire family—and for the entire year. A Radio Receiver affords evenings of entertainment—opera, jazz, lectures, news—whenever and wherever you want it. And DYNODYNE is the Radio Receiver of positive results.

DYNODYNE

ELECTRIC SERVICE ENGINEERING CORP.
105 W. 47th St., N. Y. City

ADVERTISEMENT. ADVERTISEMENT.

SOLUTION
CROSS WORD PUZZLE
for MUSIC LOVERS
By G. W. HARRIS

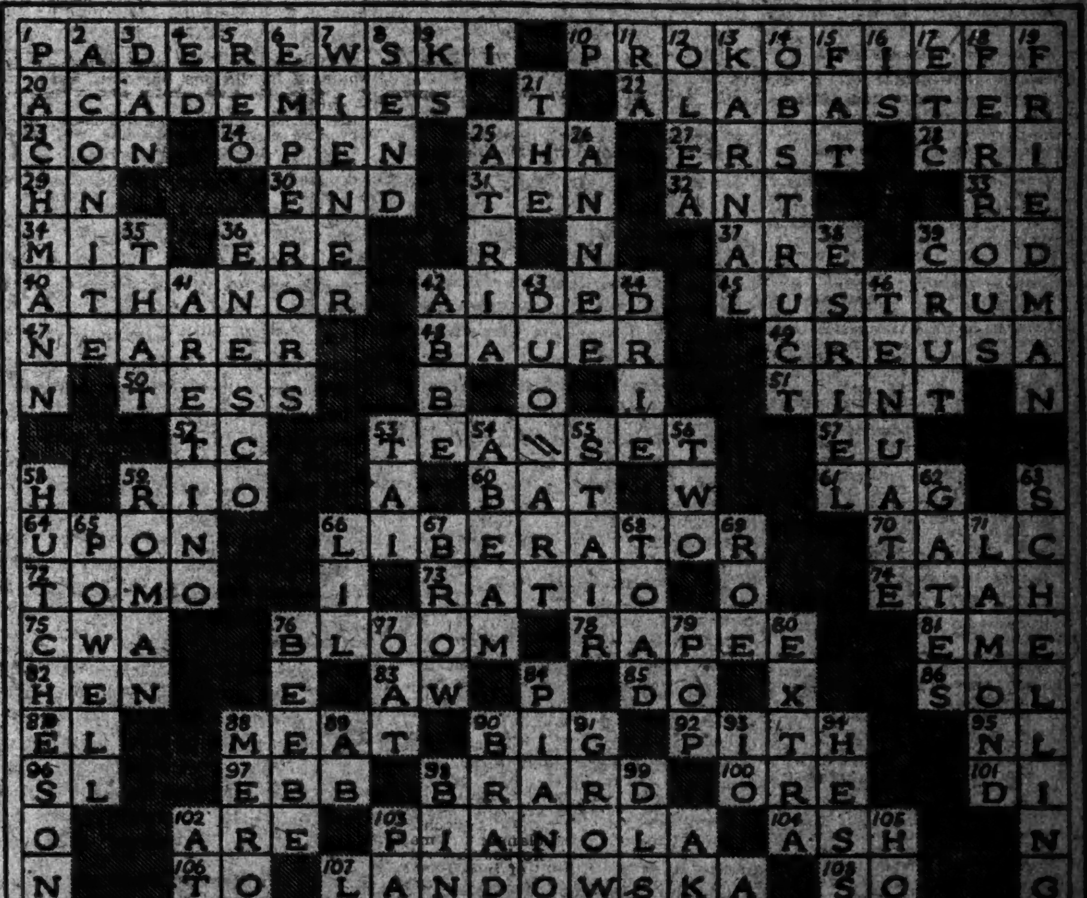

The great majority of concert pianists of the world record their interpretations exclusively for

The DUO-ART
Reproducing Piano

and only this instrument reproduces their authorized playing. Many distinguished names appear in the solution above.

THE AEOLIAN COMPANY
Aeolian Hall, 29 West 42nd Street

The New York Times

"All the News That's Fit to Print."

Published Every Day in the Year by The New York Times Company.
Adolph S. Ochs, Publisher and President
B. C. Franck, Secretary.

SATURDAY, DECEMBER 13, 1924.

OFFICES OF THE NEW YORK TIMES.
New York City:
(Telephone Lackawanna 1000.)

TIMES BUILDING..........Times Square
TIMES ANNEX 229 W. 43d St., w. of Broadway
DOWNTOWN..........7 Beekman Street
WALL STREET..........165 Broadway
HARLEM..........137 West 125th Street
BROOKLYN..........400 Washington Street
BRONX..........2,311 Third Avenue
FORDHAM..........14 East Fordham Road

WASHINGTON..........717 Albee Building
Subscriptions and Advertising, 1[illegible] New York Av.
CHICAGO....435 North Michigan Av. Subscriptions and Advertising, 360 North Michigan Av.
ST. LOUIS..........301 Globe-Democrat Building
DETROIT..........703-4 Ford Building
SAN FRANCISCO..........742 Market Street
LOS ANGELES..........11 Times Building
LONDON......162A Queen Victoria Street, E. C. 4
PARIS..........16, Rue de la Paix
ROME........Palazzo Giornalti, Corso Umberto 481
BERLIN..........Schiffbauerdamm 26
TOKIO..........18 Yamashita-cho, Kyobashi-ku
CAIRO..........Egyptian Gazette Building
BUENOS AIRES..........Avenida de Mayo 560
MEXICO CITY..........Ave. F. I. Madero 35

SUBSCRIPTION RATES

(Entered as second-class mail matter.)
Two Cents copy Greater New York. Three Cents within 200 miles; Four Cents elsewhere. Sunday, Five Cents Manhattan, Bronx, Brooklyn; Ten Cents elsewhere.

By Mail, Out of Town.	One Year.	Six Mos.	One Mo.
*Daily and Sunday	$12.00	$6.00	$1.00
†Daily only	10.00	5.00	.85
Sunday only	4.00	2.25	.50
Sunday only, Canada	6.00	3.25	.50

*One week, 35c. †One week, 30c.
Domestic rates apply also to Alaska, Argentina, Balearic Islands, Bolivia, Brazil, Canada (except Newfoundland), Canary Islands, Colombia, Costa Rica, Cuba, Dominican Republic, Ecuador, El Salvador, Guam, Guatemala, Hawaii, Honduras, Mexico, Nicaragua, Panama Canal Zone, Paraguay, Peru, Philippines, Porto Rico, Samoa, Spain and possessions on North Coast of Africa, Uruguay and the Virgin Islands.

Foreign Rates.

Daily and Sunday	$22.00	$11.00	$2.50
Daily only	18.00	9.00	1.75
Sunday only	10.00	5.00	1.00

Binder, Picture Section, for 26 issues, $3.50.

ANNALIST (Mondays), per year, $5; Canada, $5.50; other countries, $6. Binder, 26 issues, $1.50.
THE NEW YORK TIMES BOOK REVIEW (Weekly), per year, $1; Canada, $1.50; other countries, $2. Binder, 52 issues, $1.50.
MID-WEEK PICTORIAL (Thursdays), one year, $5; Canada, $6; other countries, $6.50. Binder, 52 issues, ¼ leather, $2.50; cloth, $1.50.
CURRENT HISTORY MAGAZINE, 1 yr. (12 issues), $3; Canada, $3.50 (foreign $4). Per copy, 25c.
THE NEW YORK TIMES INDEX (Quarterly); full cloth, per copy, $2; per year, $8.

The Associated Press is exclusively entitled to the use for republication of all news dispatches credited to it or not otherwise credited in this paper, and also the local news of spontaneous origin published herein. All rights of republication of all other matter herein are also reserved.

OVERPOWERED BY FEEBLENESS.

Quite as interesting as anything actually said at the Dawes plan dinner was what came out between the lines and in the speeches of both Mr. Young and Secretary Hughes. It was as if there were not only a radio but a telepathic communication with Washington. "The greatest difficulty "that we have in making democratic "institutions work," said our Secretary of State, "is in securing play for "expert ability. Paradoxical as it "may seem, we are too often over-"powered by feebleness." He spoke of a need of "balance" in our Government to secure us "against rashness, ignorance and passion." But—whose rashness, whose ignorance, whose passion? Was not the Senate ordained, as Hamilton pointed out in the Federalist, to afford precisely that balance—to enlist in our behalf "information and stability of character"? That was the very "nature of the Senatorial trust." And yet—listen to Mr. Young. "Is it too much to hope," he asked, "that some day we may "establish a definite foreign policy "and maintain its continuity free "from the horseplay of domestic poli-"tics?" He wanted "all citizens, including members of the Senate," to "speak and act in foreign affairs "without reference to their private political fortunes.

It is not necessary to subscribe to John Hay's dictum that "there will "always be 34 per cent. of the Senate "on the blackguard side of any "question." In the matter of the Canal treaty Hay's very own biographer concedes that he was wrong and the Senate right. But even then an observer as detached as Henry Adams recorded the vanity of Senators, their passion for the spotlight of publicity; and since then we have come by the direct election of Senators. Mr. Young continues: "The pres-"ent Government of the United States "justly claims credit for this new "advance in international affairs. "The original suggestion of the Ex-"perts Committee came from our "distinguished Secretary of State." More is meant than meets the eye. For weary months Mr. Hughes labored in silence toward the Dawes plan, and through all possible diplomatic channels, and was always blocked by the French Premier, who felt that the occupation of the Ruhr was an indispensable preliminary—as perhaps it was. It was at this delicate stage of negotiations that Senator Borah leaped into the spotlight demanding a commission of experts. It was a popular cry, a thunder-machine of might. But whose was the thunder? Such instances could be multiplied. Even while Mr. Young was speaking, Senator Reed was denouncing Great Britain's wholly legitimate statement as to her financial claims upon France as an intolerable "interference" with our claims, an "attempted overlordship of the world," likening it to the Kaiser's attempt to dictate the routes of our ships and even the colors in which they should be painted. Call it hokum or buncombe, it is a commodity with regard to which no Senatorial constituency, not even Missouri, requires to "be shown." "Expert ability" is "overpowered by feebleness."

Behind these coincidental statements from the originator of the Experts Committee and its leading expert is a project for governmental reform which today is prominent in many minds. Personal illustrations may be needful to make the Senatorial situation clear, but no one would more sincerely deprecate personal animus than the exponents of closer cooperation between Cabinet and Congress. "In this instance," said Secretary Hughes, "talent has had opportunity, not to determine but to advise, not to bind Governments but to inform them." That is the ideal. Why should the United States resort in such matters to private individuals? With a Cabinet on intimate and confident terms with the Congress, perhaps chosen from its members and responsible to it for what it does, our Government could act as its own expert. By giving experts scope, Congress would attract them to political life, enhancing its character and authority. That is the manifest intention of the Constitution. There are many difficulties in this return to the spirit of the Fathers, but the subject is worthy of the widest popular consideration, the utmost vigor of popular demand—without which individual Senators will continue to haunt the spotlight, confusing judgment and darkening counsel.

TROTSKY IN DISGRACE.

Within less than a year the Bolshevist régime has lost its two outstanding leaders. Lenin is dead. Trotsky, to all appearances, is now politically dead. He is certainly outside the breastworks. Last year, when Lenin was still alive but helpless, Trotsky joined issue with the Commissar majority on the question of "democratizing" the Communist organization. He was beaten and sent to the Caucasus for his health. This year his attack was on a broader front. The entire record of the Soviet Government was subjected to a savage scrutiny, with the result that Trotsky's health has broken down once more; and this time the suggestion is raised that his case may require the benefits of a foreign climate.

Whether Trotsky submits to defeat and elimination or we are to witness a war for the Leninite succession is speculative. The chances are that Trotsky will submit. The discipline and efficiency of the Communist machine are undeniably impressive and may be expected, for some time at least, to be a match for individual ambitions. The most powerful of all arguments, the instinct of self-preservation, will operate. The fear of "counter-revolution" is a very real one. It is this overshadowing fear that will account, in large measure, for Russian patience under repeated Communist failure. As in all great crises, the need of the moment may bring forward new talent. After Lenin's death it was the general opinion among those well acquainted with the Communist personnel that, excluding Trotsky, there was only one man of outstanding ability among the leaders, and that was Stalin. Of his two associates in the now dominant triumvirate, Kameneff was regarded as a man of little force and Zinovieff as only a highly gifted soap-boxer. Kameneff had shown timidity at the time of the Bolshevist coup d'état. Zinovieff had shown something more than timidity in the Cronstadt crisis. The fact that these two have been most prominently to the fore since Lenin's death might be only proof that Stalin is a silent man as well as a strong one.

It is, however, a fourth man who holds out most promise of supplying the need for constructive effort in government as against Stalin's purely political talent. That man is Djerzhinsky, now the head of the Supreme Economic Council and entrusted with the task of reviving the national industries, whose collapse has been one of Trotsky's main fighting points. Lenin was the chief strategist. Trotsky did the most important single piece of constructive work for communism by his organization of the Red Army. Djerzhinsky was the head of the Cheka, which dealt so remorselessly with "counter-revolution" and was subsequently drafted to handle the railroad chaos. He is the only remaining administrative genius among the leaders, and he already occupies the place to which Trotsky aspired. Upon his success in dealing with the crucial problem of the industries would thus largely depend the Soviet Government's ability to repair the loss of its two biggest leaders, one by death and one by enforced retirement.

DISARMED GERMANY.

A high military authority, apparently French, who is well informed on the subject of German disarmament, has come to the conclusion that the military position in Germany "need not cause the least disquiet." All the conditions required in the Peace Treaty have not been fulfilled, but the late enemy is not dangerous. This is the deduction from a study of the reports of the Interallied Control Commission, which has made such progress in its inquiry that it may be decided to turn the responsibility for German disarmament over to a supervisory committee. The commission has destroyed 87,000 machine guns, 33,000 cannon and 5,000,000 rifles. Germany now has no military airplanes and "to a considerable extent no means of manufacturing them." The only criticism that can be made of her observance of the disarmament provisions of the Peace Treaty—it cannot be lightly dismissed—is that the strength of the police force training schools is 400,000 men, when she is entitled to no more than a fourth of that number. In the Reichswehr she may have 100,000 soldiers to aid the police to keep the peace. But in an emergency the Government could mobilize 500,000 men. General von Seeckt, head of the dual organization, has a very much inflated staff, and this is not as it should be. Nevertheless, the French, knowing the difficulty of arming and equipping 500,000 men with the tools of modern war and the ammunition for their use, are not worrying about the immediate future.

It is true that arms factories in Germany are not idle, but there is a permitted force of 100,000 men to arm. The German staff "continues its deliberations as it did before the war," but there is color of right for this. The fly in the ointment is the availability of several hundred thousand men who could be turned into soldiers in a very short time. But they could not be equipped with field artillery, machine guns, rifles and airplanes in a hurry. And the supply of aircraft for any purpose is very limited. The commission has done its work well in spite of hindrances. Few caches of arms can have escaped it. France could put into the field 1,000,000 superb troops in thirty or forty days, equipped with the finest artillery in the world, and supported by scores of squadrons of airplanes. On German soil no real resistance could be offered to an advance to Berlin itself. The Interallied Commission is an expensive organization and the sooner it gives way to a merely supervisory body the better it will be for the exchequer. The occupation of those French alarmists who contributed nightmares to the magazines about the menace of German armies that were to spring from the earth in a night is gone.

THEIR LATIN STUDIES HELP THEM.

Mournfully The New Republic walks in "The Twilight of the Classics." They are but a faded "genteel" tradition. "American society is not "reading Euripides at Palm Beach "nor quoting Aeschylus at the "Lake Placid Country Club." Courage, sad son of twilight! Even if Mayor Hylan doesn't take the Loeb Euripides to Florida next February, there are consolations for the Latinists. The American Classical League and the Bureau of Education, after studying the records of 10,000 candidates for admission to college, find that the Latin surpassed the non-Latin students by some 13 per cent. in other subjects than Greek and Latin. So Lord Redesdale found that long grubbing in Greek and Latin grammar at Eton helped him in the study of Chinese and other strange tongues.

One of the greatest instances of the value of classical studies was the invitation some eighteen years ago of the Massachusetts Institute of Technology to Andrew Fleming West, the Princeton protagonist of the classics, to become its head. That is striking testimony to the appreciation of the worth of classical culture in a high and difficult field, seemingly most remote from it. It may be said that Wests are likely to be as common as hen's teeth; but this 13 per cent. superiority is something and indicates a good deal. And the Bureau of Education tells us that the Latin courses in the high schools now attract more students than all other language courses combined; and that, in the secondary schools, some 22,500 Latin teachers are instructing 940,000 students.

If not many of these become "scholars;" yet something will be learned and gained; and some advancement of these pupils in other branches can be foreseen. If this sort of thing goes on, there will soon be a howl about cramming our American youth with those "dead languages" that never die.

AN INVESTIGATION, NOT A TRIAL.

Mayor Hylan's appointment of one of the city's most noted trial lawyers as his special counsel in the transit investigation raises certain implications which neither reflect credit on the Mayor nor promise well for the usefulness of the proceedings. No one is on trial before Judge McAvoy. Governor Smith has directed an inquiry into the facts of the "intolerable transit situation," and it is the facts which the people of New York unanimously demand. There are two groups concerned: the Hylan Administration and the Transit Commission. What Governor Smith and the public want in this investigation are the records of these two groups during the period of their incumbency. They want to know also what are the basic difficulties of the entire transit situation and what can be done to blast through them to the immediate relief of existing conditions. They do not want this inquiry to be turned into a forum for the play and counter-play of legal formalities and technical pleadings.

Contrast the policies which have been adopted by the Transit Commission and the Mayor since the investigation was announced. When Judge McAvoy's appointment was made, Chairman McAneny of the commission said "the action of the Governor "fits the needs exactly. The Governor "may be assured that Judge McAvoy "will have the complete cooperation "of the commission as the inquiry "proceeds." He and his colleagues then directed the preparation of the record of their stewardship for submission when the occasion should require it. There has been no talk of hiring eminent counsel, no complaints, no vacillation. But with Mayor Hylan it has been different. At first he said "the Board of Estimate is ready and "the city welcomes the opportunity "to present the evidence"; but three days later he turned against the entire proposal and wrote Governor Smith that it "neither has my approval nor "will it have my participation save "to the extent required by the law." And now Mr. Steuer appears upon the scene.

Why does the Mayor need special counsel of Mr. Steuer's particular sort of eminence? The Transit Commission is content to be advised, where legal advice may become necessary, by its regular counsel, Mr. Shearn. What need is there for the Mayor to go outside the ranks of the city's legal staff for his assistance? Judge McAvoy will earn the gratitude and respect of the entire community if he conducts these proceedings strictly as an investigation and not as a trial—no matter whose trial the Mayor imagines it to be.

"ALWAYS WITH YOU."

The phrase "always with you" has been associated with the "poor" through all the centuries of the Christian era. But while the poor have been with us and probably always will be with us—since "poor" is, after all, only a relative term—it is as truthfully said that those who are willing to share what they have with the poor are also always with us. The list of givers to the "Hundred Neediest Cases" is but a single illustration of that fact. Year after year familiar names appear, as that of Mr. Artemas Ward with his generous gift this morning and the names of Mrs. Harriman and Mr. de Forest in yesterday's lists. They are of the species of philanthropic perennials. Their gifts for this cause blossom on almost the same day every year and are not the less welcome for being expected, as every gardener could say of his perennials.

But it is not alone the gifts of those who have larger means and who are better known that are "always with us." Among the contributions listed yesterday was one which, though called a "mite," came from a woman remote from New York who was making a gift for the thirteenth successive year. This is but typical of hundreds of contributions. And those who give in this way have the pleasure in advance of anticipating that which will give others pleasure when the gift blooms in some neediest home.

But the lengthened list, for it grows yearly, shows that new givers are being added, from among people both of large and of small means. The gifts are most numerous from the latter not only because there are more of these in the community, but also because they are themselves a little nearer those who are neediest and so the better able to appreciate what their privations mean and to understand their wants. The desire to come into direct personal relation with some of these neediest ones is also an evidence of the pervasiveness and the persistence of human kindness. Poverty, avoidable or unavoidable, is always with us; but, thank heaven, so is charity, which is "all mankind's concern," or should be.

POSTAL FACTS NEEDED.

One fact emerged in the debate in the Senate on Thursday on the question of delaying the vote on the President's veto of the postal salary bill. This fact was that any vote on postal legislation at this time is a vote in the dark. Senator Curtis said that a bill carrying increases in rates was in preparation; what these increases were nobody could tell, but he thought that Congress should have a chance to debate such provisions before passing a salary bill which would add $68,000,000 expense annually while leaving the revenue to be raised to some future measure. Senator Edge, father of the postal pay bill, and Senator Robinson, the Democratic leader, supported the proposed unanimous agreement to let the President's veto go over until Feb. 2. Senator Reed of Missouri objected, however; he foresaw an army of publishers descending upon a defenseless Congress, perhaps asking for reasons and facts.

Senator Sterling, it is reported, is preparing the bill providing for higher salaries and increased rates. There is every indication that the legislation to be introduced will bear the earmarks of hasty work. The proposed increases in rates on second and fourth class matter, it is announced, will be based upon the findings of the Postal Commission, made public last week. But these findings themselves have not yet been subjected to examination. The summaries of the reported costs of carrying and handling the several classes of matter, contained in the news accounts, have made many competent authorities on Post Office operation anxious to question the commission as to how certain extraordinary conclusions were reached. The loss on penalty matter sent free by Government departments is put at $6,000,000; yet the Postmaster General, in his report for 1924, fixed this loss at twice that sum, or $12,000,000. Was this extra $6,000,000 loss allocated arbitrarily to other mail matter by the commission? Further, were the expenses of the mail service apportioned to the various classes in equitable manner? It would appear from the most cursory examination that an indefensibly high proportion of the cost of the rural free delivery service had been saddled upon the second class matter. Of the $87,542,694 found to be the cost of the rural free delivery, $34,943,951 is charged against second class matter. The method of assessing this expense was to assign a stop value for every one of the stops made for each class of matter on typical rural routes. It happens, then, that a postal service established as a public policy to aid the farmer, and opposed chiefly at the time by the express companies, is now assessed primarily against the publisher; and this in face of the fact that the report finds that the parcel post, comprising more than 60 per cent. of the volume of mail matter and bringing in less than 20 per cent. of the total revenue, is yet charged with a loss of only $6,000,000. It is about these obvious discrepancies that many persons will want to question the Post Office Department.

There is involved in postal rates a broad matter of public policy which ought to prevent hasty action. It is reliably reported that Senator Sterling's bill will provide for increases of 75 per cent. in second class rates in zones 1 and 2, and of 41 per cent. in zones 3 and 4. Such an increase would curtail the distribution of newspapers by mail to a great degree; some publishers express the opinion that it would practically prohibit such distribution. What value does public policy set upon the dissemination of news among the people by means of the press? The people should be heard on so important a matter. Postal legislation is in every sense a public question.

THE MENACE OF LOCAL TAXES.

The National Industrial Conference finds that our national wealth has increased so much faster than our public debt that the ratio of the latter to wealth has shrunk from $3 in ten in 1912 to $1 in ten now. Moreover, the national debt is being rapidly reduced, and is under control by an Administration pledged to common sense in the national housekeeping. Far different is the picture of local taxation by the States and down to the smallest political subdivisions we have. In the first ten months of the current year there was an increase of $319,000,000 over 1923 in the issue of such bonds and $500,000,000 more were voted in recent elections. The conference suggests that the bonds were issued for the purpose of getting exemption from taxation. It would be hard to suggest a worse reason for the expenditure of capital.

Dr. Richard T. Ely, Director of the Institute for Research in Land Economics, recently stated that the taxes on farm lands are approximating their rental value. He selected for an example, not Arkansas, where 500 farms recently were sold to pay taxes, but Pennsylvania, where taxes absorb two-thirds of the cash rental. Then there are the railways. In September their taxes increased $4,381,290, or $140,000 a day more than in August. No wonder The Railway Age remarks that nothing stops the increase of railway taxes. Whether gross earnings or profits are large or small, and whatever the valuation of their property, railway taxes increase. Railway taxes exceed dividends paid, although the railways did not enjoy the farmers' profits from war prices, and find a way to spend a billion a year of their own money for increasing their service.

TOPICS OF THE TIMES.

Justifying the Cutting of Christmas Trees.

Disquieting rumors arise each year about this season which hint that the widespread cutting of young spruce and fir trees for Christmas use constitutes a grave menace to our forests. They have even gone so far as to suggest a curtailing of this old-established Yuletide custom with a view to its eventual abolition.

Fortunately, the many millions who look to the Christmas tree as the very centre of the season's celebration may continue to enjoy its betinseled splendors with a clear conscience. Professor Ralph S. Hosmer of the Department of Forestry, Cornell University, has gone thoroughly into the whole question, and in this month's Nature Magazine writes to point out that the actual waste element is negligible. In fact, he chooses to hold a brief for the Christmas tree on economic grounds. More money can be got by using certain species of these trees for this purpose than for any other. "The Christmas tree is a legitimate by-product of the forest."

Professor Hosmer puts the probable number of trees cut for holiday use in this country at over five million a year. Then he goes on to show that this number, large as it may seem, is but one-tenth of 1 per cent. of the total number of trees cut annually in the United States. Even if the entire five million were furnished from one area, and that area denuded, "it would be but an infinitesimal part of our yearly drain on the forest." This is good and timely news. It is significant that one does not hear objections to Christmas trees from the foresters themselves. But it is more striking still when men like Professor Hosmer, whose life work it is to protect our forests, come out and assert that "the use of Christmas trees is proper and wholly justifiable."

After all, could these five million young spruce and fir trees be put to better use than that of bearing the gifts of as many American families? Professor Hosmer thinks not. To his mind "the only problem connected with Christmas trees that is worth troubling about is how to make it possible that every family in our broad land shall have its own Christmas tree."

Gawking at the Waxworks.

New possibilities of the amplifier were suggested by the distinctness with which Secretary Hughes was heard addressing the Dawes plan dinner from Washington. Many a speaker, present in the flesh and an open-faced suit, has been far less clearly audible. Why not public dinners with no speakers present? Certainly the organizers of such occasions would welcome the innovation. Their lives are appreciably shortened by the difficulty of rounding up busy men for exhibition among what Simeon Ford called the waxworks.

From the point of view of the public also the idea presents advantages. With speeches reduced to radio dimensions, it would no longer be necessary to attend and eat the dinners. Home cooking and home everything would take the place of icewater and rations served by the thousand covers. The struggle to regain checked coats and to come by a cab in competition with the theatre throngs would be entirely eliminated. And when the after-dinner speeches became post-prandial, as sometimes happens, there would be no twisting in chairs, no crossing and uncrossing of knees. As blithely as Queen Elizabeth and as effectively the radio fan can say, "Off with his head!"

Of course there are the hotels to consider. Possibly also human nature will insist upon being taken into account. Meantime, it is worth asking ourselves how much we all go to public dinners to improve our minds and how much to gawk at the waxworks.

Getting to the Heart of Things.

Scientific speculation has of late so often been directed toward Mars and the other planets that an attempt to get to the heart of things so far as Mother Earth herself is concerned stands out with an element of novelty. In the current issue of The Journal of Geology, Leon H. Barnett makes just such an attempt in his paper on "The Chemistry of the Earth's Core."

Since mathematical computation has given the interior of the earth a volume of nearly 260,000,000,000 cubic miles, it is hardly surprising that the question of the composition of so vast an area should pique scientific curiosity. Heretofore the subject has been passed by, as one presumably too speculative for serious consideration. Within recent years, however, the study of geology has made such strides that the necessary information now awaits scientific application. Mr. Barnett's paper comes as the interesting sequel to these advances.

All in all, his closely reasoned pages, with their mathematical and chemical tables and charts, reach the surmise that "we can picture the earth as consisting of an irregular core of metallic substances surrounded by an irregular shell of silicate rock." More interesting still, the findings go to suggest "a composition of approximately 90 per cent. of iron, 7 per cent. of nickel, cobalt and copper, and 3 per cent. of the remaining elements."

Perhaps in the footsteps of Mr. Barnett and his fellow-investigators will come a modern Jules Verne to make imaginative use of their imagination-compelling findings. But whether he comes or not, Mother Earth has no longer cause to feel unduly neglected by a population that delights to make ether waves its playthings, and seriously looks forward to the possibility of sending a message to Mars.

A New Automobile Don't.

A new peril in the hunting field is reported from Maine. A dog has shot his master. Hunters are mistaken for deer in the wilderness and die in their tracks, and the gun that was not loaded claims its victims; but when before did a dog put a bullet in his master—the last thing the faithful beast would want to do? Truth is again stranger than fiction. If an author desired to have a man shot by his dog, how would he plan the novelty?

The accident as it happened was simple, after all. An automobile was one of the properties in the comedy. The hunter was under it when the dog lodged a ball in his leg. In that mysterious complex of trouble, the underbody gear, the man was sprawled out on his back, tinkering away and no doubt saying unprintable things. The man heard an explosion and felt an acute ping in his leg nearest the dog. The dog had fired the Winchester straight into the leg of his begrimed and perspiring master under the car. The animal did it by frolicsomely jumping on the trigger of the rifle where the man had laid it when he crawled under the machine.

It is characteristic of the hunting dog, hound or setter, that he is never immobile unless asleep. If that dog had sat up patiently to await the completion of the job under the Ford, his master wouldn't be in a hospital today. But no (as the French do not say), the dog must needs be dashing around and yelping joyously. And the first thing he knew he had come near killing his master. Another don't must be added to the automobile code in the Maine woods.

Germany's New Ambassador.

In naming Freiherr Ago von Maltzan as successor to Dr. Otto Wiedfeldt, German Ambassador to the United States, the German Government is honoring one of the most distinguished of its younger diplomats. As Under-Secretary of the Foreign Office he has been a strong advocate of cooperation with Germany's former enemies. His influence has ever been for sanity and moderation.

Although he has had no direct experience with American affairs, his knowledge of the present problems of Western Europe, coupled with his thorough familiarity with the English language, will make him at the same time a useful interpreter of German conditions to the American people and a ready reporter of American sentiment to his own Foreign Office. His open manner and friendly personality should do much to make easier the difficult task of reviving the old ties that united the American and the German peoples. In so doing he will have to emulate the celebrated King Agag and step "delicately." It is to be hoped that he will be guided by the errors of some of his predecessors and will not mistake the sentiments of his fellow-countrymen domiciled in this country for those of the American people at large.

OMENS.

The tide will never turn again, I know!
There will be only
Damp and sullen reaches
Where gulls call shrilly, and where cranes step slow,
And ravening herons
Haunt the drab, bare beaches—
The tide, the tide will never turn, I know!

And Spring, young Spring will never more return!
There will be only
Winds protesting, crying,
Among brown stalks where blossoms used to burn;
And sad, stark trees
And wild geese southward flying—
But Spring, I know, will never more return!

And Love will not come back again to me!
Life will hold nothing
That is worth the taking!
Down empty years, where drabness used to be,
Drabness alone . . .
And shifting shadows, shaking—
But nevermore will Love come back to me!

Yet—O Heart, look!
Out there the tide is turning!
And high, oh, see!
The maple buds are burning!

ROSELLE MERCIER MONTGOMERY.

THE DEMOCRATIC DEFICIT.

Commendation for the Efforts of Mr. Jones to Liquidate It.

[From The Houston (Texas) Post-Dispatch.]

Mr. Jesse H. Jones of Houston, financial director of the Democratic National Committee, a business man of rare acumen, evidently is not willing to leave the financial affairs of the national organization in the slipshod shape in which his predecessors have invariably left them. Apparently, he is of the opinion that a political organization ought to keep its financial affairs in order by paying its bills and debts, and function as a responsible institution.

To this end he is endeavoring to induce the party leaders to take the necessary steps to liquidate the existing deficit of $300,000, and place the party before the country as not only a living but solvent organism.

In his address he throws some light on recent events from the inside of the campaign administration. Beginning with plans that would have entailed an outlay of $1,500,000, it was found necessary to curtail them for lack of funds. The committee incurred obligations amounting to $1,100,000 and received a total of $800,000 in contributions. It is this deficit of $300,000 that he calls upon the party to pay.

Accustomed to keeping his own large business affairs in financial order, Mr. Jones is not willing to leave his bureau in debt. "I now appeal to you again," he says in his letter, "offering nothing but the privilege and opportunity of helping to pay your party out of debt."

Having some acquaintance of the task Mr. Jones has assumed, we understand the difficulties to which he is now addressing his energies. Post-campaign debts are well-nigh incollectible. It is almost impossible to induce political leaders to realize the slightest obligation to pay such debts, or the rank and file to contribute. When the tumult and shouting dies, popular interest quickly cools, and the Lord knows it is hard enough to get Democrats up to the giving point, even with the campaign urge upon them and the vision of possible offices tantalizing them.

The custom is to permit deficits to go over until the succeeding Presidential campaign, as an obligation of the new committee. For this Mr. Jones would substitute the honest, commendable and businesslike plan of paying up, and not leaving a bunch of "I O U's" in the hands of trusting bankers, to evoke criticism and complaint in places where confidence and good-will would be preferable.

Surely, Mr. Jones deserves well of his colleagues. Personally, he has been the largest contributor to the party chest, and has given valuable time to its service besides. His desire to balance accounts and leave a clean slate is praiseworthy, and it would be quite the decent thing for the party leaders and members to fall in line and pay the party out of debt.

THE UNIVERSE IN THE ATOM.

How Far Can the Mechanistic Philosophy Go With Its Denial of God?

To the Editor of The New York Times:

Now that the mechanistic philosophers with their scientific hammers have cracked the atoms, only to discover whirling solar systems therein, is it not time to inquire how far these savants expect to be able to go?

Believing, as they unquestionably do, that the phenomenon known as "life," with its manifestations of "intelligence," is in some intimate way coordinated with "dead" matter, such as the metals and the rocks, only awaiting the grinding up of these materials into "soil" in order to fabricate grasses, trees, birds and beasts and, lastly, man, will they carry the inquiry along, "in the light of reason," at least to the point of formulating a theory as to the whys and the wherefores of such an admixture and as to the possibility of the "universe" developing, by a "fortuitous concordance" of electrons, gigantic aggregations of intelligence, as well as the enormous globes of inert matter which are so widely distributed throughout space?

That intelligence does detach itself apparently from dead matter and become an entity with power to overcome fixed laws of nature is necessarily contended by those scientists who deny the existence of a controlling God whenever they see a bird flying overhead or a man ascending into the sky, defying the law of gravitation.

How far, then, under favoring circumstances, which the mechanists might term "cosmic accidents," could vast accumulations of intelligence gather together into operating entities, exercising their "wills" upon surrounding matter?

Why say for a moment that men, the best developed creatures upon the earth, have acquired the largest units of intelligence?

If the mechanistic conception be accepted, it carries with it a certain inevitable fact. In the so-called atom must reside the principle of life, possessing a property of intelligence under stimulating conditions. All forms and compositions of substances are resolved ultimately into varying combinations of electrons, beyond which there is nothing else.

Within the atom must also reside the "laws of nature," intricate and varied as they are and unsurmountable except by the one power of intelligence, acted upon by that baffling mystery called "will."

In the atom must lie the power to cause reproduction of the various forms of organic things, both vegetable and animal.

Again, the atom possesses titanic powers far mightier than those of the most terrible explosives ever used by men.

Finally, the atom contains the factors which produce all things which exist, from the blazing suns in the heavens to the crawling insects upon the earth.

The mechanist looks out into the infinite reaches of space and declares that he sees no God. Yet he deifies the atom as he studies it and gives it all of the creative powers of a supreme being.

EDMUND H. WELLS.
Washington, Dec. 1, 1924.

Andrew Jackson's Record.

To the Editor of The New York Times:

In the Sunday Times there appeared an article by Allen Sinclair Will, in which he asserts that "Cleveland was the only Presidential candidate in the annals of the United States who received a plurality of the popular vote in three succeeding quadrennial elections."

I am glad to state that another Democrat of immortal fame in the history of the United States must be granted this distinction. Scanning statistics of former Presidential elections, I find that Andrew Jackson in 1824 received 152,899 votes, while his nearest competitor, John Quincy Adams, received 105,321. Jackson also had the largest number of electoral votes, 99, while Adams had 84. As Jackson had not a majority of the electors, the matter went into the House of Representatives and Adams became President. In the election of 1828 Jackson received 650,028 popular votes and Adams, the next highest candidate, received 512,158. The next succeeding Presidential contest, in 1832, Jackson received 687,502, while Henry Clay, the next highest candidate, received 530,189 votes.

So that both Jackson and Cleveland share this distinction, both notable figures in the annals of our country and Democrats of the highest order.

ALFRED H. BIEBER.
Kutztown, Pa., Nov. 19, 1924.

GIVES LL.D. DEGREE TO MRS. COOLIDGE

Boston University Honors Her as Teacher, Wife and Mother Who Has Gained Love of All.

A SMILE IS HER THANKS

Occasion Is the Installation of Mrs. Lucy Jenkins Franklin as the Dean of Women.

BOSTON, Dec. 12.—Mrs. Calvin Coolidge, a graduate of the University of Vermont, and once teacher of a country school, returned today to academic scenes when Boston University conferred on her the honorary degree of Doctor of Laws.

It was as "Grace Goodhue Coolidge, student, university graduate, teacher, daughter, wife, mother," whose fine qualities of mind and heart "have gained the confidence, admiration and love of the American people," that President Lemuel H. Murlin conferred on the wife of the President the hood of purple, with trimmings of red and white, that brought added color to her academic robes. The occasion for the award was the induction into office as dean of women at Boston University of Mrs. Lucy Jenkins Franklin, brought from the Middle West to create the office, and for the occasion Boston University honored also with its honorary degree of Doctor of Laws its own daughter, Miss Marion Talbot, dean of the women's college at the University of Chicago.

The New Old South Church, across from the Boston University administrative buildings, was the scene of the exercises, attended by a gathering that was as representative of women in education as it was of high churchmen and persons of official standing.

The picture of Mrs. Coolidge against a background of rich walnut chairs and panels, her head held high, and academic robe and hat that gave her the appearance of a boy chorister, was unusual. She was thinner than when Boston saw her last. As she sang the hymn, "O God, Our Help in Ages Past," the impression of the chorister was heightened. Her smile of thanks was her only acknowledgment of the honor, but it carried appreciation to all.

The days when the woman who went to college was considered a "freak and an outcast" were recalled by Dean Talbot in an address just before the ceremony. President Murlin had recited as names of those who had preceded them in the receipt of Boston University degrees Julia Ward Howe, Anna Howard Shaw, Mme. Nordica, Mrs. Andrew D. White (Helen McGill) and a young woman whose family was so outraged by her membership in the school that she assumed the name Anna Oliver, in order to protect her family name from what seemed a disgrace.

Dean Talbot, remarking that 160,000 women were receiving education today, said that the field of women's academic opportunities was widening and offered every encouragement.

Mrs. Coolidge, who came here with Mrs. Frank W. Stearns, attended no functions during her visit other than those in connection with the induction program. These included a luncheon before the exercises given by President Murlin to her, to Miss Talbot and Mrs. Franklin, and a reception to the same guests immediately afterward. Mrs. Coolidge was escorted to the altar which served as platform by Captain Adolphus Andrews, U. S. N., the President's aid, but otherwise appeared without official touch. She had dinner tonight at the home of Mr. and Mrs. Foster Stearns, friends of the Coolidges, and will leave on the Colonial Express tomorrow morning for Washington.

In conferring the degree upon Mrs. Coolidge, Dr. Murlin said:

"Grace Goodhue Coolidge—student, university graduate, teacher, daughter, wife, mother; in every station exemplifying the finer qualities of mind and heart we most admire in women—your own works praise you; you have gained the confidence, admiration and love of the American people.

"Upon the recommendation of the University Council, I have been authorized by the Board of Trustees of Boston University to admit you to the degree of Doctor of Laws."

In his formal address on education of women Dr. Murlin said:

"This adventure in education has proved so wise and wholesome that it is now accepted quite freely as an important and vital factor in our American life—so much so that in many of our American universities today, especially in universities west of the Hudson, the number of women students equals or exceeds the number of men; they occupy the highest ranks in scholarship and quality of life in the university; these women enrich all our common American life by the service which they give in intelligent and moral leadership, in home, church, school, society, politics, our whole and private life."

TELLS OF GREEK LOAN.

Henry Morgenthau Discusses Steps to Aid Refugees.

Because Charles P. Howland is to sail soon to become Permanent Chairman of the Greek Refugees' Settlement Commission and a part of the Greek loan is soon to be offered to the public in this country, Henry Morgenthau, who was the first Chairman of the commission, issued a statement last night in which he drew attention to the fact that the Council of the League of Nations, the Bank of England and other financial institutions had endorsed the plan for a self-liquidating loan.

Mr. Morgenthau recalled that the commission is to administer the loan, the Greek Government transferred to it all the proceeds of and about 1,250,000 acres of land suitable for cultivation and development. The services of the loan are guaranteed by certain assigned Greek revenues and there is the additional security of the lands themselves and the sums to be paid by settlers as rent or for the repayment of advances. The Greek Government also undertakes a special obligation to effect as soon as possible an equilibrium of the national budget.

Mr. Morgenthau added:

"My experience showed me that what at first seemed an impossible problem—the peaceful, ordered absorption of about 1,500,000 impoverished immigrants—could actually be solved upon a sound financial basis. It is unique in history that a great calamity could be so treated, but I am confident that this constructive treatment of the situation will not alone help to make Greece economically independent, but enable her to contribute her full share toward maintaining social stability and peace in the Balkans."

PRIZE TO MRS. MacDOWELL.

Wins Pictorial Review Award of $5,000 for Services to Welfare.

Mrs. Edward MacDowell, widow of the composer, was declared the winner yesterday of the $5,000 award by the Pictorial Review to the American woman who made the most valuable contribution to the advancement of human welfare during 1923. The award was based upon Mrs. MacDowell's establishment at Peterboro, N. H., of a colony to provide ideal working conditions for the creative artist. It will be presented to her at Los Angeles today.

Although several hundred women were recommended as candidates for the award, only six besides Mrs. MacDowell were considered by the judges to have come within the scope of the award. They were: Mrs. Cora Wilson Stewart, Miss Grace Abbott, Mrs. Annie Jump Cannon, Judge Florence E. Allen, Mrs. Martha Berry and Mrs. Margaret Sanger.

DEBUTANTES HAVE DAY OF FESTIVITIES

Mrs. Jas. Roosevelt Entertains for Her Granddaughter, Anna E. Roosevelt, at Colony Club.

MISS BROKAW INTRODUCED

500 Young People at Dance Given by Her Parents at Pierre's—Misses Thaw and Meyer Feted.

Dinners and dances last night again formed the chief diversion in society, the débutants being in evidence at all of the gatherings. Mrs. James Roosevelt, at the Colony Club, gave a dance for her granddaughter, Miss Anna Eleanor Roosevelt, daughter of Mr. and Mrs. Franklin Delano Roosevelt, who had been formally introduced in November to a large circle at an afternoon reception. Mrs. Roosevelt's dance was particularly for the young friends of her granddaughter, although there were included a few of the married friends and older relatives of the family.

Mr. and Mrs. Irving Brokaw gave at Pierre's a supper and dance to introduce their second daughter, Miss Mimi Brokaw, who has been at school in Paris for the last two years. Their list included, in addition to the many young friends of their two daughters, a large number of the older friends of the family.

Among those at Mrs. Roosevelt's party were Mr. and Mrs. Stanley Mortimer, Mr. and Mrs. Henry Parish, Mr. and Mrs. Vincent Astor, Mrs. Douglas Robinson, Mr. and Mrs. Roland L. Redmond, Charles E. Sampson, Miss Laura Delano, Mr. and Mrs. George S. Saint George, Mr. and Mrs. Norwood Rathbone, Frederick Delano Weekes, Miss Anna Hall, Edward Livingston Hall, Mr. and Mrs. Frederick B. Adams and Chester Aldrich. Younger friends came on from many dinners.

Among the men were Bayard Schieffelin, Francis R. Appleton Jr., Henry S. Redmond, Archibald Alexander, Percy R. Pyne 2d, Hugh D. Auchincloss, Thomas H. Barber, Herbert Pulitzer, Gifford Pinchot 2d, Nicholas Biddle, F. Livingston Pell Jr., Schuyler L. Parsons, Henry G. Barbey, Frederick O. Beach, A. Newbold Morris, Ernest Iselin Jr., J. Nelson Borland 2d, Standish Bradford, A. P. Stokes Hoyt, James A. Burden Jr., Walter Carey, Thomas Hitchcock Jr., Gilbert Colgate, Moreau Delano, Caspar C. de Gersdorff, Frederick Frelinghuysen Jr., William de Rham, Finley P. Dunne Jr., Alexander Hamilton, Edward C. Delafield Jr., Devereux Emmet Jr. and Joseph Harriman.

Dinner for Miss Margaret Thaw.

Mr. and Mrs. J. Copley Thaw of the Plaza gave a dinner for fifty last night for their daughter, Miss Margaret C. Thaw. The guest of honor was Miss Mimi Brokaw, and they all went to the dance given for her at Pierre's. There were about 500 young people at the dance, and among them were Mr. and Mrs. Harry C. Cushing 3d, Mr. and Mrs. Carroll Carstairs, Mr. and Mrs. Juan M. Ceballos, Mr. and Mrs. Frederic R. Coudert Jr., Mr. and Mrs. Joseph Larocque Jr., Mr. and Mrs. Horatio Nelson Slater, Mr. and Mrs. William H. Vanderbilt, Mr. and Mrs. George T. Brokaw, Mr. and Mrs. Richard Hall and Mrs. Francis McAdoo.

The débutantes included the Misses Elsie Benkard, Maude Bouvier, Elinor Bright, Edith Colby, Rita Delafield, Michelle Bouvier, Marion de Rham, Pauline Emmet, Henriette Erhart, Betty Franklin, Eleanor FitzGerald, Julia Brokaw, Lucy Gurnee, Katherine Murchison, Edith Woodward, Curtis Winchester, Muriel Vanderbilt, Consuelo Vanderbilt, Katherine von Heukelom, Harty Tilton, Nancy Yuille, Grace Wrenn, Lucilla Wylie, Betty Stoddard, Constance McCann, Helen Hackett, Annette Lewis, Carola Kip, Cornelia Livingston, Evelyn Lanman, Betty Holter, Margaret Kahn, Alice Beadleston, Edith Bartow, Barbara Dixon, Mary Chester, Bay Morris, Frances McKeever, Helen McGarrah, Elinor Melcher, Thalia Mallett, Natica Nast, Mary Rawlins, Isabel Rockefeller, Elizabeth Schroeder and Cynthia Leonard.

Among the men present were Count Paul de Vallambrosa, J. Cushing, Clifford V. Brokaw Jr., George Drexel Biddle, Whitney de Rham, Maurice Fatio, Francis Pratt, Charles Henry Coster, Colles J. Coe, Louis F. Bishop Jr., Charles Baskerville Jr., William T. Adee, Hugh Auchincloss, Frederick Weld, Walcott Warner, John H. Whitney, Stephen Van Rensselaer, Paul Sims, John Schiff, Elliott Schieffelin, Coster Schermerhorn, Jordan L. Mott 3d, Sanford Saltus Jr., Alfred Poor, James M. Robbins, Henry S. Redmond, Schuyler L. Parsons, Anson Taylor, Kenneth Shaw Safe, David Van Beuren, James R. Lowell, William Lusk, Thomas N. McCarter Jr., Ogden McCagg, Edward Le Roy Jr., Richard Lounsbery, Cornelius S. Lee Jr., Gilbert Keech, Caspar de Gersdorff, Jabish Holmes, Gardner Stout, James B. Taller Jr., J. Howard Wainwright, Louis G. Pooler, George H. Potter, George Rose Jr., Sterling Rockefeller, J. Stillman Rockefeller, Robert L. Powell, Colgate Mann and Stanley Mortimer Jr.

Miss Meyer Entertained.

Miss Margaret Howland Meyer, débutante daughter of Mr. and Mrs. Charles Garrison Meyer of Shore Acres, Bayside, L. I., was the special guest last night at the dinner given by her relatives, Mr. and Mrs. Charles M. Connfelt, at the Sulgrave. The other dinner guests were the Misses Elinor Bright, Edyth Elliman, Lucy Gurnee, Josephine Scott and Frances Riker; also Henry Upham Harris, Leonard J. Cushing, Russell Lowell, Brinton Niven Busch Jr., Clarence Lunt, Robert Irwin Powell, Elisha Dyer and William Kennedy. After dinner Mr. and Mrs. Connfelt took their guests to the Colony Club for Mrs. Roosevelt's dance.

Another dinner of last night was given by Mr. and Mrs. Samuel O. Edmonds at their home, 59 East Seventy-ninth Street, for their débutante daughter, Miss Helene Ormonde Edmonds, who will make her formal début at a dance at Sherry's on Dec. 22. Among the guests were the Misses Clara Foster Dinsmore, Jean Van Voorhees Banks and Nadel Burchard; also Lawrence P. Power, Edward Robinson, William Andrews and Edward Botsford. After dinner the party went to Mr. and Mrs. Irving Brokaw's dance at Pierre's.

Hostess for Miss Murchison.

Mrs. James N. Hill gave a dinner last night at the Lido-Venice for Miss Katherine M. Murchison, débutante daughter of Mr. and Mrs. Kenneth M. Murchison. Among the guests were the Misses Doris M. Brixey, Gretchen Brown, Florence Norris, Betty Holter, Frances Miller, Julia Williams, Henriette Erhart, Eleanor Ames, Jane Brady, Mary Riggs and Maude and Michelle Bouvier; also Putnam King, Jack Venneck, Neville Steele, Asa Davis, Edge Vinson, Julius Ames, Jack Spaulding, Charles Spaulding, Charles Hard, Douglas Severin, M. Thompson, Don Owens, Jack Eaton, John Russey, Paul Warburg, Volney Shupee, Charles Frazier, Charles Raymond and Carter Carnegie.

Mrs. Philip McKim Garrison of Llewellyn Park, West Orange, N. J., gave a dinner last evening at Pierre's and later took her guests to the dance given by Mrs. Roosevelt at the Colony Club for Miss Anna Eleanor Roosevelt.

Miss Cadence Hamilton, daughter of Mr. and Mrs. Robert Alexander Hamilton, gave a dinner last evening at the Hotel Lorraine for Miss Elizabeth Worthington Bull. The guests later attended the Club Caprice dance at the hotel.

Dinner for Misses Havemeyer.

Mrs. Morton L. Schwartz gave a dinner last night in the Green Room of the Plaza, followed by a theatre party, for Miss Florence Havemeyer, débutante daughter of Mr. and Mrs. Henry O. Havemeyer of Mountainside Farm, Mahwah, N. J., and also for her sister, Miss Carlotta Havemeyer, who was introduced to society last year. The Misses Havemeyer are granddaughters of the late Mr. and Mrs. Theodore A. Havemeyer of this city and Newport. Others at the dinner were Countess Alexandrine Beroldingen, Miss Eva Dahlgren, Miss Elinor Balke, L. Gordon Hamersley, Sydney A. Smith, William Gilbert, Hendrik Pruyn and Townsend Miller. After the theatre Mrs. Schwartz's guests went to the dances of the night.

Miss Helen Jenkins gave a luncheon yesterday at the Hotel Lorraine for Miss Gertrude de L. Watts. Among the guests were the Misses Audrey Ulman, Sybil Hyde, Clara Oldfield Barclay, Betty Graham, Rhoda Low, Rita Delafield, Lydia Merrill, Dora Hotchkiss, Mary Lambert, Betty Wenham and Mrs. Louis de L'Aigle Munds and Mrs. Juan Ceballos.

Mrs. Harry Ulysses Kibbe of 1,148 Fifth Avenue and Mrs. Robert Anderson Cooke of 375 Park Avenue gave a luncheon at Pierre's yesterday for their débutante daughters, Miss Dorothea C. D'A. Kibbe and Miss Martha Cooke. The débutantes at the luncheon included the Misses Marian Gould, Theodora Thorne, Maude Ellinger, Mary Merrill, Augusta Firth, Kay Jordan, Dorothy Price, Dorothea Hermance, Cornelia MacKenzie and Florence Hamilton.

SOCIAL NOTES

New York.

Mrs. Joseph Pulitzer will give a dinner tonight for the Grand Duchess Cyril at her home, 7 East Seventy-third Street.

Rear Admiral and Mrs. Cameron McR. Winslow, with their daughters, the Misses Winslow, who have been at 14 East Sixtieth Street since leaving Newport, will go to Santa Barbara, Cal., for Christmas.

The Hon. Mrs. Cecil Campbell and her daughter, Miss Barbara Dixon, who have been visiting Mrs. Richard H. Williams, are sailing today on the Aquitania to pass the Christmas holidays at their home in London. Harvey S. Ladew, another passenger on the Aquitania, will be in England for the hunting and later will go to the Continent.

Mr. and Mrs. Henry Seligman will give a dinner party on the night of Dec. 17 at their home, 30 West Fifty-sixth Street. They will leave New York on Jan. 7 for their villa, Casa Mia, in Palm Beach, where they will be joined by Mr. and Mrs. Henri van Heukelom and Miss Katherine van Heukelom.

Mr. and Mrs. George Brown Hedges have closed The Hedges, their country place in Westbury, L. I., and for the remainder of the Winter will be at the Ambassador.

Mrs. Thomas Bloodgood Peck is at the Chatham.

Mr. and Mrs. Sheridan S. Norton and Miss Frances Norton have closed their apartment at 650 Park Avenue and are at the Plaza for the remainder of the Winter.

Mr. and Mrs. Cornelius S. Lee of Tuxedo Park are at the Roosevelt.

Mr. and Mrs. Joseph Henry Freedlander will give a reception with music in their apartment at 850 Park Avenue on the afternoon of Dec. 20.

Mrs. Cornelius F. Kelley of 907 Fifth Avenue will give a luncheon at the Park Lane on Dec. 17 for her débutante daughter, Miss Dorothy Kelley.

William Dodge Stokes Jr. has returned from Chicago and will reside with his mother, Mrs. Lydig, at her home, 903 Park Avenue.

Mrs. Morton L. Schwartz had among her guests at luncheon at Sherry's yesterday, Mrs. William Pollock, Mrs. Elisha Dyer, Mrs. Charles M. Oelrichs and Mrs. Charles Henry Wilmerding.

Mr. and Mrs. Philip W. Livermore are returning on the Majestic, after a short stay in Paris, accompanied by Baron Leo de Pauer-Budorhegy.

Mrs. Gates W. McGarrah will give a luncheon next Thursday at Pierre's for her débutante daughter, Miss Helen McGarrah.

Miss Enid B. Alden has come in from her country place at Hague, N. Y., and is at the Lorraine.

Mrs. Charles Parkison Wood and her sister, Miss Alice McIntire Way, will give a large tea at Sherry's this afternoon. They gave a dance there Wednesday night.

Prominent Russians of the city will give a reception at the Plaza tomorrow afternoon for the Grand Duchess Cyril.

Mr. and Mrs. Russell L. McIntosh have come from their country place at Convent, N. J., and are at the Ritz-Carlton, where Mrs. Reginald Boardman, who came from Boston, is also staying.

Mrs. Harrydele Hallmark had Mrs. George Gordon Battle, Mrs. Lindley M. Garrison, Mrs. George E. Brower and Mrs. Winthrop Battle among her guests at luncheon yesterday at the Lido-Venice.

Mr. and Mrs. Henry Burden, who have been at the Park Lane, have returned to Cedar Grove, their place at Cazenovia, N. Y.

Mr. and Mrs. Q. A. Shaw McKean have come from Pride's Crossing, Mass., and are at the Ambassador.

Mrs. William du Pont Jr. has come from White Horse Pike, Pa., and is at the Vanderbilt.

TODAY'S ENTERTAINMENTS.

Gayeties Include a Dance for Misses Pearson and Thompson.

The week will end with another round of gayeties. William P. Wainwright will tonight give a dance at the Colony Club for Miss Nancy Rutherfurd Pearson and Miss Phyllis Blagden Thompson. In advance of it Mr. and Mrs. Rufus L. Patterson are giving a dinner for Miss Thompson, while Miss Pearson will be the chief guest at the dinner which Mr. and Mrs. Frederick W. Longfellow are giving.

Schuyler Livingston Parsons tonight will give a dinner of 100 at Pierre's for Miss Evelina Hollins, débutante daughter of Mr. and Mrs. Harry B. Hollins Jr., which will be followed by dancing. Mr. and Mrs. Gustavus Town Kirby will give a dinner, followed by a theatre party, tonight for Miss Roberta Roelker, débutante daughter of Mr. and Mrs. Alfred Roelker, and afterward their guests will go on to the dances of the night.

In the ballroom of the Park Lane during this afternoon Mrs. George Clinton Mackenzie will give a reception to introduce her daughter, Miss Cornelia Mackenzie.

H. Scott Paton, President of the Pall Mall Supper Club, is arranging a special entertainment for the meeting tonight. There will be many novel features under the leadership of Wellington Cross, assisted by Marilyn Miller, Lowell Sherman, Fred and Adele Astaire, John Charles Thomas, Basil Durant and Kendall Lee, Edmund Burke and Mr. and Mrs. Conway Tearle. Miss Marion Campion will entertain there in honor of Mr. and Mrs. Thomas Roche.

FRANK A. VANDERLIP ILL.

Banker Confined by the Grip at His Country Home, Beechwood.

Special to The New York Times.

SCARBOROUGH, Dec. 12.—Frank A. Vanderlip, former head of the National City Bank of New York, is confined to his bed, it was learned today, by a severe attack of the grip which resulted from a heavy cold contracted ten days ago. He is at his country home Beechwood in Scarborough.

"He is getting along all right now," said Mrs. Vanderlip, "and is able to get up part of the time." He is being attended by Dr. Norman Barnesby, the family physician, of Scarborough.

Lately Mr. Vanderlip has been devoting considerable attention to a large tract of land of about 400 acres which he bought on the Albany Post Road. It was part of the grounds of the country home of the late William Rockefeller.

Hostesses at Luncheon.

Mrs. Valerie Langeloth gave a luncheon yesterday at the Plaza. Her guests included Mrs. Percival S. Hill, Mrs. George Powell Benjamin, Mrs. Joseph Cotton, Mrs. Willis Boothe, Mrs. Alfred H. Curtis, Mrs. Philip G. Gossler, Mrs. Norman S. Dike, Mrs. Irving T. Bush, Mrs. J. Robert McKee, Mrs. Alexander Grosset, Mrs. McKee Reisinger, Mrs. William Sewell, Mrs. John Austin and Miss Elizabeth Knapp.

Mrs. Henry M. Newington gave a luncheon yesterday at Pierre's. Her guests included Mrs. Samuel Owen Edmonds, Mrs. J. W. Kilbreth, Mrs. Roland Hinton Perry, Mrs. Henry A. Barclay, Mrs. Francis Patten, Mrs. George A. Helm, Mrs. J. Curry Watson, Mrs. Karl Jungbluth, Mrs. John E. Delts, Mrs. Frank Jordan, Mrs. Edward O'Brien, Mrs. Nathan Johnson, Mrs. Luther Werner, Mrs. Harry Dunn and Miss Edith Martin.

Ball in Aid of Grosvenor House.

The December ball at Pierre's last night attracted a large gathering, and a substantial sum was made for the Grosvenor Neighborhood House, for which the dance was held.

The Junior League Players staged the entertainment features for the meeting of the Friday Supper Club at the Ambassador last night, the proceeds of which were donated to the Sunshine Settlement.

H. S. Black's Washington Party.

Harry S. Black will leave today in his private car for Washington, D. C., where tonight he will be the guest of General T. Coleman du Pont at the Gridiron dinner. Mr. Black's party on the car will include Mrs. Birch and her sister, Mrs. William vom Rath Jr., Countess Eleanor Gizycka, Miss Mary Hoyt Wiborg and George Allen Fuller, who tonight will be guests at the dinner of Colonel and Mrs. Henry May, parents of Mrs. Black. Tomorrow night the entire party will be dinner guests of Mr. and Mrs. Edward B. McLean.

An Acknowledgment.

THE NEW YORK TIMES acknowledges receipt of a contribution of $5 from an anonymous donor for Miss Helen Vipeski. This money has been forwarded to her at 61 North Seventh Street, Brooklyn.

BELMONT FUNERAL ATTENDED BY 1,200

All Walks of Life Represented at Services in Cathedral of St. John the Divine.

TRAINS ON SUBWAY HALTED

Body of Financier-Sportsman Taken to Newport at Midnight for Burial.

About 1,200 persons from all walks of life attended the funeral services held yesterday for Major August Belmont in the Cathedral of St. John the Divine. This morning, after brief service in Island Cemetery, Newport, the body of the financier and sportsman will be laid to rest.

While the big cathedral was echoing with the words of Bishop William T. Manning, who was aided in conducting the services by Dr. Karl Reiland, rector of St. George's Church, all Interborough subway trains came to a minute halt at 4 o'clock. When he died on Wednesday after only thirty-six hours' illness from blood poisoning, Major Belmont was Chairman of the Board of the Interborough and the impressive stop was the system's tribute to the "father of New York's subways."

The heavy mahogany coffin, all but concealed beneath a blanket of American Beauty roses and lilies-of-the-valley, was borne down the main aisle of the cathedral to the muted notes of a funeral dirge played by Dr. Miles Farrow, organist of St. John's. Entering through the main western door the procession was met by the cathedral choir, trustees, the honorary pallbearers and the cathedral clergy. Mrs. Belmont, formerly Miss Eleanor Robson; Mr. and Mrs. Morgan Belmont and Raymond Belmont, composing the family, followed the casket. The family and more intimate friends were seated in the choir stalls.

Hundreds of Floral Tributes.

Hundreds of floral tributes lined the choir space and were banked on either side of the crossing, where chairs for 1,700 persons had been placed. As the casket came to rest before the altar Dr. Reiland, taking post at the head of the casket, began the service by reading the Scripture lesson from the burial service.

Then the choir sang "Jesus, My Saviour, Look On Me," the favorite hymn of the late business leader. Bishop Manning then intoned the opening sentences of the service and read the prayers. The choir then sang "Nearer, My God, to Thee," and the supremely simple service was at end. There was no eulogy.

Moving slowly to the measure of "Onward, Christian Soldiers," the procession moved from the altar and turning south at the parapet entered the ambulatory. The clergy, pallbearers and members of the family followed the coffin to the Chapel of St. Saviour, which Mr. Belmont built in 1903 as a memorial to his first wife, Mrs. Bessie Morgan Belmont. The casket rested there until shortly before last midnight when it was taken to the train in the Grand Central Terminal for shipment to Newport.

As the recessional moved into the chapel those in the body of the church moved out. Leaders in the worlds of finance, the theatre and the turf were there with old servants from Major Belmont's homes and employes who had been years in his service at his office, 45 Cedar Street. Many negroes who served in Major Belmont's extensive racing stables were in the church.

The honorary pallbearers were Joseph A. Auerbach, E. C. Potter, F. K. Sturgis, O. W. Bird, Paul Dana, Richard Delafield, Francis R. Appleton, Cornelius Vanderbilt, Seymour Cromwell, Francis K. Pendleton, Frank L. Polk, Delancey Nicoll and E. J. Berwind.

Many Notables at Services.

Assisting the usual ushers from the Laymen's Club of the cathedral were Percy Pyne, William Fellowes Morgan, John E. Cowdin, J. F. D. Lanier, F. Gray Griswold, Egerton Winthrop, H. D. Morgan, Richard Derby and Louis Neilson.

Sections of seats were set aside for representatives of the Sons of the Revolution, Jockey Club, Military Order of Foreign Wars, Long Island Railroad Company, Audit Company of New York, Louisville & Nashville Railroad, August Belmont & Co., National Civic Federation, Round About Club, Brook Club, Harvard Club, National Park Bank, Bank for Savings, Seventh Regiment Veterans' Association, Westchester Racing Association, Polo Association and for delegations from the Hempstead and Babylon estates of Major Belmont.

Among those who attended the funeral srevice were J. P. Morgan, Mrs. Harry Payne Whitney, Joseph E. Widener, Mrs. W. K. Vanderbilt, Frank Hedley, John McE. Bowman, Mrs. Richard T. Wilson, Mrs. Phillip J. Lydig, H. H. Vreeland, Oliver Harriman, W. S. Fanshawe, H. A. Buck, H. P. Wilson, Francis R. Hitchcock, Robert L. Gerry, Mr. and Mrs. Joseph E. Davis, George H. Bull, Mr. and Mrs. Samuel D. Riddle, Howard W. Maxwell, John Sanford, George D. Widener, Samuel Ross, Archibald Barclay, Marshall Field, C. Oliver Iselin.

Also Clarence H. Mackay, A. H. Morris, J. K. L. Ross, Charles H. Theriot, John G. Cavanagh, Harry M. Stevens, Frank Stevens, Inspector John D. Coughlin, James Rowe, Louis Feratel, Mrs. Merrell, Miss Lawrence Merrell, Walter S. Vosburgh, Frederick and Guilleme de Zaldo, F. K. Bryan, George W. Gall, Victor E. Schaumburg, W. L. Powers, Theodore Knapp, A. J. Joyner, Mr. and Mrs. Earl Sande, Mr. and Mrs. S. C. Hildreth, Thomas J. Shaw, James Beatty, James Butler, Mr. and Mrs. Howard Oots, A. B. Hancock, Major Thomas C. McDowell, B. B. Jones, John E. Madden, Frank J. Moore, Max Hirsch, J. Simon Healey, Oliver Harriman, C. H. Pettingill, W. J. Salmon, Mars Cassidy, Thomas Welsh, W. A. Read, C. W. Anderson and Major Gen. Robert E. Lee Bullard with his staff.

Directors of the Japan Society attended the services after adopting a resolution saying "the cause of Japanese-American relations had lost a sympathetic and devoted follower, the society a faithful and helpful officer and member and the directors an able adviser" in Mr. Belmont, and extending condolences to the family.

WALTER E. HARRINGTON.

Prominent Consulting Engineer and Banker Dies at 58 Years.

Walter E. Harrington of 351 West Eighty-sixth Street, consulting engineer with offices at 111 Broadway, died yesterday at the age of 58. Graduating as a Bachelor of Science from the University of Pennsylvania with highest honors in 1887 he devoted himself for twenty years thereafter to managing public utilities, especially electric railways. He was operating manager of J. G. White & Co. of this city and he invented the I. T. E. automatic magnetic circuit breaker.

He was President of the Merchants' National Bank of Pottsdam, Pa., Vice President and Director of the Bang Service Stations, a member of the Executive Committees of the American Street Railway Association and the American Institute of Electric Engineers, and former head of the electrical section of the Franklin Institute of Philadelphia, where he had a residence.

He belonged to the Engineers' and Bankers' Clubs of this city and the Union League of Philadelphia. His wife, formerly Maude Hastings of Lexington, N. Y., survives. Services will be held at 10 o'clock this morning in the Funeral Church, Broadway and Sixty-sixth Street.

William Channing Garretson.

William Channing Garretson, who died Wednesday at his residence, 519 West 184th Street, was a descendant of the family that led the first group of settlers of Long Island in 1620, having received a grant of land from the Dutch Government. A veteran of the Union Army, Mr. Garretson became a partner in the wholesale dry goods firm of Roberts, Arms & Co., New York City, later going into business for himself. In 1880 he crossed the continent with the first trainload of merchandise carried by the Northern Pacific and established at Tacoma, Wash., the first wholesale dry goods house in the Pacific Northwest.

Mrs. Harriette F. B. Milliken.

BOSTON, Dec. 12.—Mrs. Harriette Frances Bradt Milliken, the wife of Harry N. Milliken, died yesterday of pneumonia in her home in Newton in her sixty-first year. Her first husband was James W. McIntyre of the firm of Little, Brown & Co., publishers, of which her son, Alfred R. McIntyre, is now Managing Director. Mrs. Milliken had for years been one of the leading charitable workers in this city.

Dr. Alexander Helphand.

BERLIN, Dec. 12.—Dr. Alexander Helphand, for thirty years a prominent figure in the Russian and German labor movement, died today, aged 57.

Dr. Helphand was born in Russia and was active as a publicist under the nom de plume of "Parvus." He became a mysterious figure in the Russo-German Socialist movement through the sudden accumulation of wealth which he placed freely at the disposal of the party for propaganda purposes.

His Death Follows a Snapped Nerve.

TOWANDA, Pa., Dec. 12.—A minor injury suffered two months ago in alighting from his automobile tonight caused the death of Dr. Charles A. Haines, Burgess of Sayre, and one of the best known surgeons in this section of the State.

A nerve snapped in his right leg as he was leaving his machine which stopped the blood circulation in the lower part of the limb, and despite efforts of specialists the blood poison spread through the system.

Mrs. Caroline Ream Dead.

POMFRET, Conn., Dec. 12.—Mrs. Caroline Putnam Ream, widow of Norman B. Ream, died at her home here today after failing health of two years although the end came unexpectedly after a short, acute illness. Mrs. Ream was 72 years of age. Her husband died in 1915, leaving an estate estimated at about $40,000,000, the bulk of which was inherited by the widow.

Mrs. Emma Mann Vynne.

Mrs. Emma Mann Vynne, who succeeded her father, Col. William D'Alton Mann, in the direction of Town Topics, died Saturday in Panama, according to announcement yesterday from her residence in Summit, N. J. She was about 65 years old. The trip to Central America was expected to restore her health, which had been seriously impaired last Spring.

Alfred F. Howe.

Alfred F. Howe of 3,609 Avenue I, Brooklyn, for years a political writer for the Herald, Tribune and Evening Journal, died yesterday in the Broad Street Hospital of mastoiditis. He had been a member of the Connecticut Legislature and served three terms as Mayor of Derby, Conn.

Mrs. Jane Schuyler Morse.

Mrs. Jane Schuyler Morse, widow of Harry F. Morse and daughter of the late Garret L. Schuyler, died yesterday. She was a daughter of the American Revolution. Services will be held Monday morning at her home, Morseden, Sands Point, L. I.

Obituary Notes.

WILLARD PATTON, singer and teacher of music died yesterday in Minneapolis. He was 71 years old. Mr. Patton's musical composition included the oratorio "Isaiah" and "La Fianza," a light opera.

Colonel G. R. NORRIS, frontiersman and Indian fighter, who in the early '70s helped capture a large force of Indians in the Bear Paw Mountains of Montana, died yesterday in Lewistown, Mont., aged 73.

Miss SARAH IDA MacMAHON, Principal of the Gregory School in Trenton, N. J., died at her home there yesterday of apoplexy. She was Treasurer of the State Teachers Association of New Jersey and a Trustee of the State Teachers Pension Fund.

BURY IRWIN DASENT, formerly in the dramatic department of The New York Herald, a nephew of the late Sir George Dasent of The London Times, died Thursday in Los Angeles.

JOSEPH CASTRO of 55 Roosevelt Street, founder of the Marine Democratic Club and a leading member of the Downtown Tammany Club, died Thursday in Roosevelt Hospital of pneumonia after a two days' illness.

Miss EDITH CORNELIA RUSS, prominent in the Order of Eastern Star and Grand Trustee of the Grand Lodge of the State of New York, died at her home in Rome, N. Y., yesterday.

Born.

PARIZER—Mr. and Mrs. Louis Parizer announce the birth of a daughter on Dec. 11, 1924, at the Hunts Point Hospital.

Engaged.

SCHIFF—LEVY—The engagement is announced of Mr. Ernst H. Schiff, M. S. E., of 15a Sloane St., London, S. W., and Betty, younger daughter of the late Mr. Harry S. Levy and Mrs. Levy of Sydney, N. S. W.

Married.

GABRIEL—PRESTON—Lieut. Col. Edmund Vivian-Gabriel of London, England, and Mrs. Mabel McAfee Preston of Mount Kisco, N. Y., were married Thursday, Dec. 11, 1924, at St. Thomas's Church, New York City, by the Rev. Dr. Ernest M. Stires.

Died.

ARCHER—Sons of the Revolution in the State of New York. The members of this society are requested to attend the funeral services of their late associate, William Accough Archer, at the parlors of Charles Vanderbilt, undertaker, 25 Main St., Tarrytown, N. Y., on Sunday, Dec. 14, 1924, at 2 P. M.
ROBERT OLYPHANT, President.

BAKER—On Friday, Dec. 12, 1924, after a lingering illness, Lillie Jones Baker, devoted wife of James Baker and beloved mother of Mrs. H. Sarlton Baker. Funeral services at her late home, 485 Fort Washington Av., on Sunday afternoon at 2 o'clock.

BELMONT—The Associates of the Engineer Corps and Company K, 7th Regiment, N. G. N. Y., announce with sorrow the death of their member, August Belmont, on Wednesday, Dec. 10.
ROBERT McLEAN, President.
CHARLES H. VOORHEES, Secretary.

BERGMAN—Dec. 11, Hilda, dearly beloved daughter of late Salomon and Anna Bergman and devoted sister of Lillie Aaron, Becky Obendorfer, Dora Haack and Rennie Bergman. Funeral from chapel of Saul A. Rothschild, 150 West 120th St., Sunday, Dec. 14, 2 P. M.

BONDY—Clara Pollack, on Dec. 11, beloved wife of Sigmund A., darling mother of Marie Bondy Leffert and the late Edna Bondy Shulein and Joseph W. Bondy. Funeral Sunday, Dec. 14, 2:30 P. M., from Universal Parlors, 597 Lexington Av. Please omit flowers.

BONDY—The Associate Alumnae of Hunter College announces with regret the death of Clara Pollak Bondy and extends to her family and friends deepest sympathy.
MRS. MAXWELL HALL ELLIOTT, President.

BRENNAN—On Dec. 11, 1924, Mary F. (nee Morrissey), beloved wife of Patrick Brennan and mother of Thomas and John Brennan, Mrs. Milton Smith and Mrs. William Christenson. Funeral from her late residence, 343 East 88th, on Saturday at 9:30 A. M. Solemn requiem mass, Church of St. Monica. Interment Calvary. Auto cortege.

BRODEK—Gustave, beloved husband of Lizzie, dear father of Mrs. Adolphine Bernstein, Caroline Kaufman and Irene Brodek. Services at Meyers's Funeral Parlors, 228 Lenox Av., Sunday, Dec. 14, at 1:30 P. M.

COLVILLE—On Friday, Dec. 12, 1924, George H. Colville, husband of Margaret Colville. Relatives and friends, also Columbian Lodge No. 484 F. & A. M. of New York, Summer Lodge No. 189 I. O. O. F., Square Club, Jersey City, and West Shore Relief Association are invited to attend the funeral services Sunday evening, Dec. 14, at 9:00 P. M.

COLVILLE—George H., Columbian Lodge 484 F. & A. M. Brethren. You are hereby summoned to attend the funeral services of our late brother, George H. Colville, to be held at his late residence, 19 Howard Place, Jersey City, N. J., Sunday, Dec. 14, at 9 P. M.
RUDOLPH W. YATES, Master.
JOHN H. BIERWIRTH, Secy.

CRAMPTON—At Hempstead, N. Y., Dec. 11, 1924, Coraleen Belle Mapes, beloved wife of John B. Crampton. Funeral services at the Methodist Episcopal Church, Hempstead, on Monday, Dec. 15, 1924, at 2 P. M. Interment Greenfield Cemetery. Goshen (N. Y.) and Syracuse (Neb.) papers please copy.

CURTIS—On Friday, Dec. 12, 1924, at his residence, 308 West 88th St., William Osborn, son of the late Edwin and Mary Van De Water Curtis, in his 83d year. Funeral services at the Brick Church Chapel, 37th St. and 5th Av., on Saturday afternoon, Dec. 13, at 4 o'clock.

DAVIDSON—On Friday, Dec. 12, Emma, in her 85th year, widow of Louis S., devoted mother of Carrie Moos, Charles S., Minnie D. Levy, Ettie Samuels and Tena Harris. Funeral services at her late residence, 300 West 109th St., Monday, Dec. 15, at 10 A. M. Funeral private. Please omit flowers.

DE SILVER—Albert. At a special meeting of the Board of Directors of The Nation, Inc., held on Dec. 12, the following resolution was passed and spread on the minutes: By the sudden death of Albert De Silver, a member of this board, The Nation has sustained an irreparable loss. Entirely devoted to the liberal ideal, he brought to the service of this publication sound judgment, wide legal knowledge and a keen perception of the trend of events, which made him a sterling adviser and a most valuable contributor to its editorial columns. No one else was more imbued with the true spirit of the America of civil liberty, of free speech and free thought, the right to dissent and the right to follow one's conscience. In the dark days of reaction Albert De Silver gave of himself and his means without stint for safeguarding the rights of others and maintaining the most precious privileges guaranteed by the Constitution of the United States, abandoning his law practice in order to take service in the cause of liberty. His accidental death is a loss to the State that only those can well measure who were his close friends and associates.
OSWALD GARRISON VILLARD, President.
AGNES BROWN LEACH, Acting Secretary.
LEWIS S. GANNETT, Treasurer.

DOBBINS—On Thursday, Dec. 11, William Howard Dobbins, beloved husband of Eleanor Rupertus and son of Carrie W. Dobbins of Kenton, Ohio, of pneumonia, in his 31st year. Services will be held at the late home of the deceased, 2,620 Sedgwick Av., New York City, on Saturday, Dec. 13, at 11 A. M. Interment at Kenton, Ohio, Sunday, Dec. 14. Out of town papers please copy.

EGGLESTON—On Dec. 11, 1924, Pearle C., beloved daughter of Frank and Mary A. Eggleston. Funeral services at Hulberg Funeral Parlor, 1,620 Amsterdam Av., corner 110th St., this (Saturday) evening, at 8:30 o'clock. Interment Plainfield, N. J.

ESBERG—Carrie, widow of the late Moses Esberg and beloved mother of Benjamin, Helene Fraenkel and Hortense Behr, on Dec. 12, 1924. Funeral private.

FRIEDBERG—At his residence, 1,104 East Tremont Av., Bronx, on Dec. 11, Alvin, beloved husband of Leila (nee Ostheim) and devoted father of Daisy Miller, Alvina Johnson and Blanche Morrison. Funeral from the chapel of Saul A. Rothschild, 150 West 120th, on Sunday, Dec. 14, at 10 A. M.

FRIEDBERG—Yorkville Brotherhood Aid Society: Officers and members are requested to attend the funeral of our brother, Alvin Friedberg, from the chapel of Saul A. Rothschild, 150 West 120th St., Sunday, Dec. 14, at 10 A. M.
SIG GUTMANN, President.
CHARLES FISHER, Secretary.

GEORGI-EINBIGLER—On Wednesday, Dec. 10, 1924, at the home of his parents, 100 Morningside Drive, 120th St., Carl Philip Georgi Jr., beloved son of Benjamin F. and May Hebbard Einbigler, in his 18th year. Kindly note change of time of service. Funeral services will be held at the St. James Chapel of the Cathedral of St. John the Divine, Amsterdam Av. and 112th St., Saturday, 10:30 A. M.

HARLEY—Rev. Edward A., rector of St. Gerard Majella's Church, Hollis Av., Hollis, L. I., on Thursday, Dec. 11, 1924. Funeral Monday, Dec. 15, 1924; divine office 9:30 A. M. and mass 10 A. M. Automobile cortege. Kindly omit flowers. Masses and prayers invited. Scranton, Pa., and Wilkes-Barre, Pa., papers please copy.

HARNEY—On Friday, Dec. 12, 1924, James F., in his 18th year, beloved son of Patrick F. Harney. Funeral from his late residence, 157 East 77th St., on Monday, Dec. 15. Solemn requiem mass at St. Jean Baptiste Church, Lexington Av. and 76th St., 10 A. M. Interment Calvary. Automobile cortege.

HARRINGTON—Walter E., on Friday, Dec. 12, beloved husband of Maude H. Harrington. Funeral service Saturday morning at 10 o'clock at Campbell's Funeral Church. Interment Scranton, Pa.

HIGGINS—Suddenly, on Dec. 12, at her residence, 590 West 114th St., New York, Ella Ford, wife of William Mott Higgins, M. D. Notice of funeral hereafter.

HIRSCHLER—On Friday, Dec. 12, William, beloved father of Maria, Olga, Arthur, Minnie Marine, Stephanie Prager and the late Leona Jacobson. Funeral services at the West End Funeral Chapel, 200 West 91st St., Sunday, Dec. 14, at 2 P. M.

HORTON—At Plainfield, N. J., on Friday, Dec. 12, 1924, Daniel Strong Horton Jr., beloved husband of Elizabeth Horton, aged 64 years. Services at his late residence, 118 Westervelt Av., Plainfield, on Monday, Dec. 15, at 11 A. M. Interment at Somerville, N. J.

JACOBY—On Thursday, Dec. 11, 1924, in her 77th year, Henriette, beloved wife of the late Julius Jacoby and devoted mother of Mrs. Esther Brueckheimer, Mrs. Emma Wilkins, Nathan, Edward and Charles Jacoby. Funeral from her late home, 613 East 24th St., Brooklyn, on Sunday, Dec. 14, at 10 A. M. Interment Cypress Hills Cemetery.

JOHANSEN—Suddenly, on Dec. 11, 1924, John, beloved father of Oscar, Gus, Ralph, Mrs. A. Olsen and Mrs. J. Hale, aged 68 years. Funeral services at his late home, 22 Treadwell St., Annadale Park, Elmhurst, L. I., on Sunday afternoon at 2 o'clock. Interment Mount Olivet Cemetery.

JOHNSTON—At Manhattan Square Sanitarium, on Friday, Dec. 12, 1924, William Lord, son of the late William and Emma Lord Johnston. Funeral service at Lyon Funeral Parlor, 60 East 125th St., on Sunday afternoon at 2 o'clock.

JORDAN—Dec. 12, 1924, our beloved father, Henry Jordan. Services Sunday afternoon at 4 o'clock, at his late residence, 2,813 Anthony Av., near Burnside Av., Bronx. Interment private.

KATZENSTEIN—Morris, beloved husband of Hattie (nee Rothschild) and brother of Alex, Louis, Rosalie and Edward, on Dec. 11. Funeral from Millhelser's Funeral Parlors, Lexington Av., between 85th and 86th Sts., Sunday, Dec. 14, 1 P. M. Interment Old Mount Carmel Cemetery. Omit flowers.

KELLER—At his residence, 1,305 Park Av., Asbury Park, N. J., on Friday, Dec. 12, 1924, Pierre F. Keller, beloved husband of Ellie V. Greene. Funeral services at his late residence on Monday, Dec. 15, at 2 P. M.

KRAUTH—Entered into rest on Dec. 12, 1924, Frederick J. Krauth, dearly beloved husband of Katie Krauth (nee Eisinger), in his 53d year. Funeral Monday afternoon, 2 o'clock, from his late residence, 1,050 Clay Av., near 166th St. Interment Woodlawn.

LAHEY—Robert, Dec. 7. Requiem mass will be offered at 10 A. M., Saturday, Carmelite Church, East 28th St. and 1st Av.

LAWRENCE—William Beach, at Markham, Va., on Wednesday, Dec. 10, William Beach Lawrence, son of the late James Gore King and Catherine Augusta Lawrence. Funeral private.

LYNCH—Carrie Ackerley, widow of the late Samuel Lynch, mother of Ida M. Biot, Lillian Allaire, Estelle Rhinelander and Alyce M. Allaire. Funeral Sunday, Dec. 14, private. Interment Greenwood Cemetery.

MARTIN—On Dec. 12, 1924, Mrs. Ellen, wife of Hugh Martin, age 71 years. Funeral private from her late residence, 38 Linden Place, New Rochelle. Requiem mass at Blessed Sacrament Church, Centre Av., at 9:30 A. M., Monday, Dec. 15, 1924. Interment Calvary.

MASS-HALLIDAY—At Bayonne, N. J., Thursday, Dec. 11, 1924, Mary E. (nee Halliday). Funeral services will be held at her late residence, 59 West 48th St., Bayonne, on Sunday, Dec. 14, at 1:30 P. M. Interment Greenwood Cemetery.

MEEHAN—Andrew L. Jr., on Thursday, Dec. 11, 1924, at 150 Wierfield St., Brooklyn; secretary to Frank J. Quigan, Inc.; member of B. P. O. Elks, No. 22. Funeral Dec. 15, 1924, from St. Martin of Tours Church, 9:30 A. M. Requiem mass. Interment Holy Cross Cemetery, Brooklyn.

METHFESSEL—On Dec. 11, 1924, at her residence, 1,150 Flatbush Av., Brooklyn, Marie Pinson, widow of Adolph Methfessel.

MICKENS—On Thursday, Dec. 11, at her residence, Atlantic Highlands, N. J., Sarah S. Mickens, wife of the late Thos. H. Mickens. Funeral services at Presbyterian Church, Atlantic Highlands, at 2 P. M., Sunday, Dec. 14.

MILES—At his residence, 32 Faneuil Place, New Rochelle, N. Y., Henry Dowling, husband of Esther Bull and son of the late William B. and Martha Dowling, father of Henry A., Burtis D., Edwin C., Marjorie A. and Esther B. Miles. Funeral services at St. Paul's Church, New Rochelle, on Saturday, Dec. 13, at 10 A. M.

MILLIKEN—Harriette McIntyre, wife of Harry Nason Milliken, at her home, 151 Franklin St., Newton, in her 61st year. Funeral from her late residence at 1:30 Saturday.

MOORE—Lillian May, at her home, 135 Mount Hermon Way, Ocean Grove, N. J., Dec. 11. Funeral services will be held at her late home Sunday, Dec. 14, at 4 P. M. Interment will take place Monday at noon, Cypress Hills Cemetery, Brooklyn.

MORSE—On Friday, Dec. 12, 1924, Jane Schuyler, widow of Harry F. Morse and daughter of the late Garret L. and Mary E. Schuyler. Funeral services will be held at her late residence, Sands Point, L. I., Monday morning, Dec. 15, 1924, on arrival of train leaving New York 10:31 o'clock, Port Washington 11:15. Conveyances will be in waiting.

MUSTARD—On Friday, Dec. 12, 1924, Stella Seaver Mustard, of 161 Lexington Av., N. Y. C., beloved wife of John H. Mustard. Funeral services at the Fairchild Chapel, 86 Lefferts Pl., near Grand Av., Brooklyn, Monday, Dec. 15, at 8:00 P. M.

MYERS—Margaret, on Dec. 12, at her residence, after a long illness, beloved wife of Cyrillus Myers. Funeral services will be held at her late residence, 3,148 Decatur Av., Bronx, at 8 P. M., Saturday, Dec. 13. Interment at Oak Hill Cemetery, Nyack, N. Y., Sunday, Dec. 14, at 11:30 A. M.

REAM—Caroline Putnam, wife of the late Norman Bruce Ream, suddenly, in her 72d year, at her residence, Carolyn Hall, Thompson, Conn. Services will be held at her late residence on Sunday afternoon at 3 o'clock. Interment Woodlawn Cemetery at convenience of family.

REINHARDT—On Friday, Dec. 12, 1924, Emma L. Ferguson, beloved wife of John A. Reinhardt and devoted daughter of Edward and Sarah Cain Ferguson, age 25 years. Services at her late residence, 7,010 Fort Hamilton Parkway, Brooklyn, Sunday, Dec. 14, at 4 P. M. Interment private. San Francisco (Cal.) papers please copy.

ROONEY—On Friday, Dec. 12, Lawrence I., dearly beloved husband of Lillian C. Rooney (nee Meyer), and son of the late John E. and Ellen Rooney. Funeral from his late residence, 571 East 163th St., Monday, Dec. 15, at 10 A. M. Requiem mass at Church St. Ignatius Loyola, 84th St. and Park Av., at 11 A. M. Interment Calvary Cemetery.

ROTHSCHILD—Nathan, beloved husband of Annie and father of Mrs. Emma Fredericks and Mrs. Bernice Cohen. Funeral from Sigmund Schwartz's Chapel, 721 St. Nicholas Av., Sunday, 10 A. M.

SCHOENING—George W. The Surprise Lake Camp records its deep sorrow at the death of George W. Schoening, for many years supervisor of athletic activities of its camp at Cold Springs, N. Y. His loyalty and devotion in the service of the camp will be an everlasting inspiration to us. EDGAR J. LAUER, Chairman.
MILTON WEILL, Secretary.

SEFF—Seymour, on Dec. 12, in his twenty-sixth year, beloved son of Abe and Mattie, brother of Howard and Minna, grandson of William Dattelbaum. Funeral services at the West End Funeral Chapel, 200 West 91st St., Sunday, Dec. 14, at 11 A. M. Interment at Union Field Cemetery.

SEFF—Seymour, Darcy Lodge, 187, F. & A. M. Brethren, with profound sorrow announcement is made of the death of Brother Seymour Seff. You are requested to attend Masonic funeral services at the West End Chapel, 200 West 91st St., on Sunday morning, Dec. 14, at 11 o'clock.
MYER D. SAPIRO, Master.
WM. A. MILLER, Secretary.

SHANAHAN—On Thursday morning, Dec. 11, Joseph L. Shanahan. Funeral from his late residence, 317 Park Place, Brooklyn, Saturday morning, at 10:30 o'clock; thence to St. Joseph's R. C. Church, Pacific St. near Vanderbilt Av., Brooklyn, where a solemn requiem mass will be offered. Interment at Holy Cross Cemetery.

SHEA—On Dec. 10, William F., beloved brother of Emma E. Briarly (nee Shea) and Daniel W. Shea. Funeral from the residence of Henry J. Briarly, 988 St. Nicholas Av., Saturday, Dec. 13; thence to the Church of St. Catherine of Genoa, 153d St., west of Amsterdam Av., where a solemn requiem mass will be celebrated at 10 A. M. Interment Old Calvary.

SHERIDAN—At Jersey City, on Dec. 12, 1924, Maria, beloved wife of the late Hugh Sheridan. High mass of requiem at St. Aedan's Roman Catholic Pro Church, on Tuesday, Dec. 16, 1924, at 10 A. M.

STAHL—Hyman, beloved husband of Bertha and dear father of Sadie Michaelson, Frieda Kullman, Eva Glasser and Rose Oswaks, brother of Eva Silverman. Services at Meyers's Funeral Parlor, 228 Lenox Av., Sunday, Dec. 14, at 10 A. M.

STOHLMANN—On Thursday, Dec. 11, 1924, Edward T., after a lingering illness. Funeral services at the Fairchild Chapel, 86 Lefferts Place, near Grand Av., Brooklyn, Saturday, Dec. 13, at 8 P. M.

SUTTON—At East Orange, N. J., on Friday, Dec. 12, 1924, Edward Hilton, husband of Helen Diehl Sutton. Services at Pittsburgh, Pa., Sunday, Dec. 14. Interment at the convenience of the family. Philadelphia and Detroit papers please copy.

TRIER—Agnes Trier (nee Friedlander), widow of the late Abraham Trier, beloved sister of Fritz and Ernest Friedlander, on Dec. 12, 1924. Funeral from Undertaker Parlor of Julius Gumpert & Son, 239 Lenox Av., at 1 P. M., Sunday, Dec. 14. Newark papers please copy.

TUNISON—At Glen Ridge, N. J., Dec. 12, 1924, William E. Tunison, beloved husband of Emma Kinsley, in his 69th year. Funeral services at his late home, 118 Essex Av., Glen Ridge, Sunday afternoon, Dec. 14, at 3 o'clock.

WASHINGTON—Dec. 10, 1924, Pauline J., wife of James E. Washington and mother of Frederick E. Lawrence A., Pauline E. and Maude C. Funeral services at her late residence, 176 West 108th St., on Saturday, Dec. 13, at 8 P. M. Interment private.

WENKE—Clara, on Dec. 13, beloved daughter of Bertha Reichenbach. Services Sunday evening, 8:30, Graham Burial Chapel, 4,221 Park Av. Funeral Monday morning.

WALLACE—At South Orange, N. J., on Dec. 12, 1924, Patricia Henderson Wallace, infant daughter of William Henry and Dorothy Henderson Wallace. Funeral private.

WILLIAMSON—In Berkeley, Cal., Dec. 10, 1924, Edward Lincoln Williamson, M. D., formerly of New York City, husband of Maud Shirley Ferry.

WINTERFIELD—Rachel, beloved wife of Aaron and mother of Bertha, Joseph and Mrs. Etta Rosy and Estella Bernstein. Funeral services at her late residence, 1,744 West 6th St., Brooklyn, on Sunday at 2 P. M.

WINTERFIELD—The Hannah Blackburn Benevolent Society mourn the loss of their sister, Ray Winterfield. Members are requested to attend funeral services at her late residence, 1,744 West 6th St., Brooklyn, Sunday, Dec. 14, at 2 o'clock.
FANNIE MEYERS, President.
VIOLA SOMMERS, Secretary.

ZANG—Margaret F., on Dec. 12, 1924, beloved aunt of Margaret and Edward Filbig. Funeral from her late residence, 336 East 7th St., on Monday, Dec. 15, at 10:30 A. M., thence to the Church of Our Lady of Sorrows, corner Pitt and Stanton Sts.

In Memoriam.

BALSAM—Philip. In loving memory of my dearly beloved husband and our devoted father.
MRS. PHILIP BALSAM AND FAMILY.

BERKOWITZ—Henry. In fond, everlasting memory of our darling papa, died Dec. 13, 1923.
SORROWING WIFE AND CHILDREN.

COHEN—Sarah. In loving memory of our dear sister, who departed this life 16th day of Kislev, corresponding with Dec. 4, 1914. NATH AND FANNY COHEN.

GRAUPNER—In loving memory of Clara Graupner, who died Dec. 13, 1923, but lives in the hearts of her children.

KRAKOWER—In loving memory of our dear father, Gerson M. Krakower, who departed this life Dec. 13, 1918.

SCHMIED—Carl J. In memory of our loving son and brother who departed Dec. 13, 1911, at the age of 23.
OSCAR SCHMIED, WIFE AND DAUGHTER.

WATERMAN—In loving memory of my beloved husband. May his soul rest in peace. WIFE.

Unveiling.

ALTER—Benzion. Unveiling of stone for Benzion Alter at Mt. Hebron Cemetery on the grounds of the Barnet Alter Lodge, Sunday, Dec. 14, at 2 P. M. Relatives and friends invited. In case of rain, following Sunday.

LAZERUS—Simon. The unveiling of monument in memory of beloved husband and dear father, Simon, will take place Sunday, Dec. 14, at 11 A. M. sharp. Washington Cemetery, Section 1.
LAZERUS BROS.

GOLDBERG—Shepard J. The unveiling of the monument to the memory of the late Shepard J. Goldberg, loving husband of Sophie, devoted father of Elliott, Rachelle, Harold, Marion, brother of Gussie Mutnick, Rae Ansell, Mary Schiller, Samuel Goldberg, Pearl Goldberg, will take place on Sunday morning, Dec. 14, at 11 o'clock, at Mount Zion Cemetery, Maspeth, L. I. Relatives and friends invited. In case of inclement weather, the following Sunday.

Advertisements of Births and Deaths for insertion in The New York Times may be telephoned until midnight. LACkawanna 1000.

UNDERTAKERS.

When Death Occurs
Call "Trafalgar 8200"
FRANK E. CAMPBELL
"The Funeral Church" INC.
(NON-SECTARIAN)
Broadway at 66th St.

John W. Lyon Personal Service 63 E. 125th St. Harlem 1323

CEMETERIES.
THE WOODLAWN CEMETERY.
Office 20 East 23d Street.
Lexington Avenue Subway to "Woodlawn" (233d St.)
Book of Views or Representative.
Telephone Olinville 0300 or Ashland 7140.

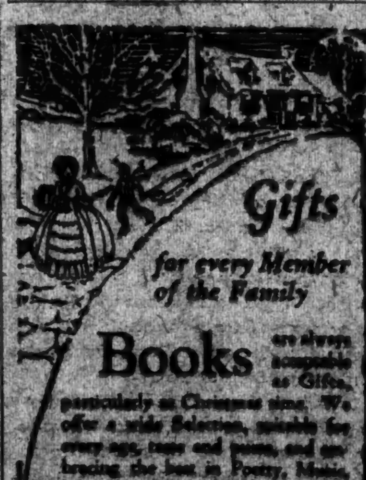

Gifts
for every Member of the Family
Books are always acceptable as Gifts,
particularly at Christmas time. We offer a wide Selection, suitable for every age, taste and purse, and embracing the best in Poetry, Music, History, Old Books, Rare Books, Fine Bindings.
BRENTANO'S
Booksellers to the World
Fifth Ave. at 27th St.
New York

JACQUES SELIGMANN & CO., Inc.
Tapestries
Paintings
Works of Art
NEW YORK
705 Fifth Avenue
Corner 55th Street
PARIS
Ancien Palais Sagan
57 Rue St. Dominique

AMERICAN ART GALLERIES
MADISON AVENUE-56th to 57th STREET-NEW YORK
Sale Today at 2:15 p.m.
The VARIED and INTERESTING COLLECTION of the ANTIQUARIAN AND CONNOISSEUR
SUMNER HEALEY
On Free View Beginning Today
Continuing Weekdays to Date of Sale
The PIETRO CATTADORI COLLECTION
A VARIED and BEAUTIFUL OFFERING of LACES AND EMBROIDERED LINENS
ASSISI, FLORENTINE AND PERUGIAN EMBROIDERED TEA AND LUNCHEON SETS, CUSHIONS AND CUSHION COVERS - VENETIAN SHADED FILET LACE CHAIR BACKS AND TRAY COVERS - XVI AND XVII CENTURY BUKATO AND FILET ALTAR FRONTALS - POINT DE BURANO AND MICHAEL ANGELO LACE LUNCHEON SETS - VENETIAN SILK SHAWLS IN CHARMING AND VARIED COLORS AND DESIGNS - EMBROIDERED LINEN AND LACE BEDSPREADS, SHEETS AND PILLOW SLIPS - POINT DE VENISE A LA ROSE, POINT DE MILAN AND FILET BANQUET AND LUNCHEON CLOTHS, DOILIES, NAPKINS TABLE RUNNERS AND BOUDOIR PILLOWS
CATALOGUE MAILED ON RECEIPT OF FIFTY CENTS
Sale, December 17 at 2:15 p.m.
THE WILLIAM G. MOORE COLLECTION
CHINESE AND KOREAN BRONZES
POTTERY AND PORCELAINS
CHINESE TEXTILES AND RUGS
Carved Jade, Amber and Rock Crystal Jewelry, Carved Cinnabar and Lacquer Snuff-Bottles · Decorative Bronzes, Brasses and Damascened Iron, Faience and Porcelain · Chinese Embroideries, Brocades and Tapestry Silks, many of which were woven expressly for and were acquired directly from the Imperial Palace at Pekin · A very desirable selection of Modern Chinese Rugs, displaying novel designs, including Circular Medallion, "Queen of the Genii," Amethyst Floral, Sapphire-Blue, Rose du Barry and silk specimens
CATALOGUE MAILED ON RECEIPT OF FIFTY CENTS
Sale, December 18 at 2:15 p.m.
SALES CONDUCTED BY
MR. BERNET & MR. PARKE

LOST AND FOUND

Advertisements received until midnight. Telephone LACkawanna 1000.

LOST.

BAG, 6th Av. elevated train between 24th and 42d St. stations; moire bag, containing $25, eye glasses in case, diamond barpin, diamond ring, papers, &c.; liberal reward; no questions asked. F 117 Times.

BAG lost, small gilt, Thursday evening, Broadway, about 32d; reward. Call Apartment 936, Schuyler 1000.

BANJO UKULELE—Between 82d and 83d Sts.; reward. A. Jackson, Raymond 2040.

BANK BOOK of Dana & Co. on Harriman bank loan on 54th St., between Broadway and 6th Av., Saturday, Dec. 6, about 2 P.M.; liberal reward. Return to 1,306 Broadway.

BANK BOOK, No. 23051, Return Chatham & Phenix National Bank, 267 3d Av.

BANK BOOK, No. 19657, Return Chatham & Phenix National Bank, 267 3d Av.

BRIEF CASE lost, containing papers of value to owner only. Please communicate with Mr. Schwartz, Whitehall 7290, or Dewey 4292.

BRIEF CASE, containing chemical notebook of value to owner; reward. Call interviews 2507, E. Gordon.

ENVELOPE POCKETBOOK lost, brown, with money and important papers, around 48th-49th Sts. and 7th Av.; reward. Phone Caledonia 9417.

GRIP—Tan leather hand grip, containing jewelry, in taxicab in vicinity of Harlem, Sunday evening; very liberal reward; no questions asked. R 718 Times Downtown.

HAND BAG, near Poughkeepsie, containing purse, cigarette case, watch, &c.; marked M. D. T.; liberal reward. Alan Fox, 50 Pine St. Tel. 5467 John.

KEY CASE, about 7 keys, lower Broadway or 9th Av. line, Thursday; reward. C 994 Times Downtown.

LORGNETTE, 71st to 79th, Amsterdam, Friday A. M.; reward. 201 West 74th.

PACKAGE—Containing dress and pieces of silver in 20th Century cab; reward. Larsalde, 67 Riverside Drive.

PURSE, ladies' long, black, patent leather, containing small sum of money, book of addresses, doctor's prescription and miscellaneous articles, on Westchester electric line, Larchmont to 180th St., Friday morning, Dec. 12; liberal reward. Phone Larchmont 109 R.

PURSE—Lady's, gold chain, at or near 73 West 47th, Dec. 10, containing sum of money, keys and papers; suitable reward. Telephone H. F. A., Bowling Green 2240.

SUITCASE (black) and contents, from Franklin sedan, 110 St. 5th Av., Monday; reward $50. Telephone Hollis 0149.

SIXTY-FIVE DOLLARS, between 81st and 82d Sts., Park Av.; reward. Return to Kathleen Houston, care Mrs. Preston, Mount Kisco, N. Y.

VERY LIBERAL REWARD

will be paid, no questions asked, for return of the following described tapestry lost Dec. 7, 1924: Nicole relatively receive messages informing her of the death of her seventh son. The heroic mother is seated under arboring trees at right; the messengers are before her. At left in distance is a small replica of the tragedy. Height, 10 feet 9 inches; width, 9 feet 8 inches. Notify the Dominick G. Riley Detective Bureau, Inc., 225 5th Av. Telephone Madison Square 1976.

Jewelry.

BARPIN—Platinum, diamond and sapphire, between Commodore Hotel, Klaw Theatre and Grand Central Station Wednesday night; liberal reward. Louis Jaskow, 170 Broadway. Cortlandt 8255.

BRACELET—Wide, diamond and sapphire, Friday night 7-9 o'clock; no questions asked; very liberal reward. Manager, St. Regis Hotel.

BRACELET, Thursday, flexible gold, green enamel, between 42d, 5s or near 5th Av. and Metropolitan Museum. Kelley 8020.

BROOCH—Diamond and platinum, Club Elsey or taxi to 113th, Tuesday night. Phone Monument 8518. Reward.

CAMEO PIN, Keith's Theatre, 86th St., or Broadway car, lost Wednesday evening; reward. Gross, 109 West 68th St.

PENDANT, diamond and pearl; $100 reward; lost between Fort Washington and Glen Cove, L. I. Finder please call Fort Washington 478 or Mr. Barry, Bowling Green 0240.

PIN—Gold scroll pin, inscribed 87/28 in brilliants; sentimental value; reward. S. Alexander, 830 West 113th.

PIN, diamond, monogram initials H. L. F. Return Mrs. D. D. Emmet, 901 Lexington Av. Rhinelander 0060. Reward.

SCARF PIN—Diamond cluster, platinum, in Grand Central Terminal; liberal reward. J. D. Harrison, 80 Aspenfort Place, Brooklyn. Mansfield 0460.

WRIST WATCH—White gold, subway, Fulton and 50th, Friday; reward. Cathedral 9887.

$500 REWARD

for return of necklace containing 117 pearls with diamond clasp, lost Dec. 9 at or between National Theatre, West 41st St., West 57th St. and East 91st St. Black, Starr & Frost, 5th Av. and 48th St.

$100 REWARD.

Diamond chain bracelet, with sapphire and pink pearl drop attached; lost Wednesday in vicinity of shopping district; no questions asked. Return to Black, Starr & Frost, 5th Av. and 48th St.

$200 REWARD.

Bracelet, ruby and diamond, lost between 82d St. and Broadway and 100th and Broadway. Reidy, Academy 3067.

Cats, Dogs and Birds.

DOG, small black male, white spot, chin, breast. Dec. 3, Rogers Av. and Park Place; reward. Lafayette 2510.

DOG—Airedale, male, name Dog; license tag Jersey City, No. 56. Matthews, 930 Lexington. Phone Rhinelander 7445.

FOX TERRIER, small female, white with brown head and bare, short tail, wore red sweater; name, Puppy. Liberal reward if returned to owner, 1,962 East 8th St., Brooklyn. Dewey 9012.

FOX TERRIER, small black and tan female, Tuesday, baby's pet; reward. Return Winant, 1,965 Anthony Av., Fordham 9105.

PERSIAN KITTEN—Lost, from 116 East 83d St., Apt. 2A. Suitable reward.

FOUND.

DIAMOND RING found at Thanksgiving Eve in vicinity of Bronx. Communicate Black, Starr & Frost, 48th St. and 5th Av.

EYEGLASSES found, Broadway and 146th; pay advertisement. Janusch, 290 East 156th.

One of the Greatest Tragedies of Modern Times

THE STORY of Maximilian — who braved much and dared much—whose ill-starred reign as Emperor of Mexico ended with a firing squad.

How Maximilian married the young daughter of Leopold, King of the Belgians—the wife who later interceded with the Pope, and then lost her reason because of her unsuccessful efforts; the popularity of Francis Joseph's brother with the Austrian people; his criticism of Francis Joseph's conservatism and his own democratic leanings — all are vividly portrayed.

The New York Times
MAGAZINE SECTION
TOMORROW
RESERVE A COPY AT YOUR NEWSSTAND TODAY

The Christmas Store of New York—John Wanamaker

Broadway to Fourth Ave. 8th to 10th Streets Telephone Stuyvesant 4700 Store Hours: 9 to 6 Formerly A. T. Stewart

From the Founder's Writings

A Venturesome Investor May Find Himself

between the anvil and the hammer, if he allows himself to be drawn into a deal by a hugger-mugger man and by making a payment of money without knowing who it is he is dealing with or having a certainty of getting what he pays for.

Strangers and storekeepers should be well certified before they are trusted, when in old cities, like New York, there are so many business houses, bankers and merchants who by long years of faithful service have earned the confidence they well deserve.

Keep a string to your money until you are sure of what you are getting in return for it.

(Signed) John Wanamaker

1,000 Fountain Pens, $1

$1.50 to $2.50 grades

Another big purchase of these splendid pens for Christmas presents or your own use. Wonderful pens for the price! All of a reliable, standard, guaranteed make, with good weight 14-kt. gold points in assorted tips. Self-filling and non-leakable.

6 styles in all. The men's full-sized with gold-filled or nickel clips. The women's slightly smaller so that they may be conveniently carried in a handbag or worn from the gold-filled ring. Fine presents for young people. In red or black rubber.

Street Floor, New Building
Down-Stairs Store, New Building

2½ lb. Boxes of

$2.50 Pure Assorted Candies at $1.25

Holly boxes of hard candies, caramels and chocolates. The Christmas sale price is but half the regular price.

Street Floor, Old Building

Come In Bright and Early—Only Two Saturdays to Christmas

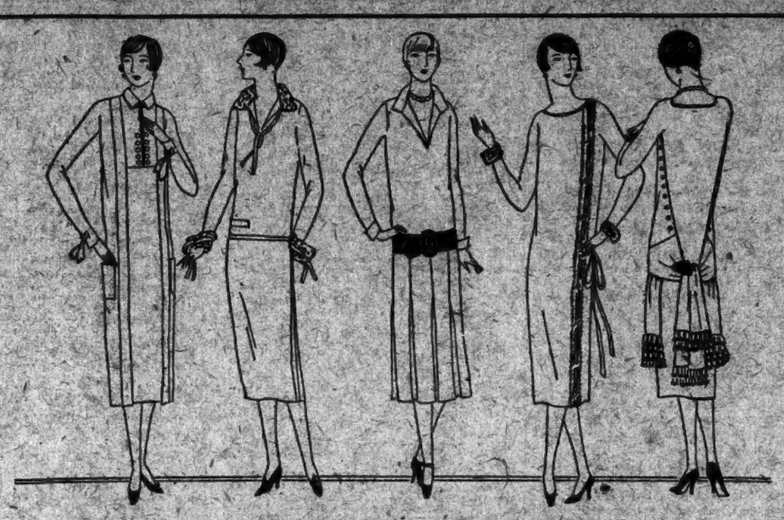

Only Through a Very Fortunate Purchase Are We Able to Present These

Misses' Daytime Frocks at $39

At no time this season have we seen such fabrics, such workmanship and such fashions at this low price

Every frock in the collection shows the influence of Paris to its last detail. They're the types of frocks one usually finds in better specialty shops—and at almost twice the price.

Tunics, tiers, fullness at one side, fullness at the front, long sleeves, short sleeves, little Peter Pan collars and the new long scarf ones—all the little details that Paris has sent in this season are here in their smartest interpretations.

Kashmir twills, satin vegetal, crepe satins, flat crepe, crepe de chine, Ottoman silks are the materials.

Black, navy blue, browns, greens, beiges and grays—and all the important daytime colorings are here.

Second Floor, Old Building

A Soft

Fleecy Topcoat $39.50

With large muskrat collars

A big, loose, wrappy topcoat for these cold windy days in town or country. For motor and steamer wear at any time of year.

An extraordinarily low price.

For where can one find a beautifully tailored coat with a fur collar, crepe de chine lining and warm interlining at $39.50?

In soft gray or beige tone. Sizes 36 to 46.

Second Floor, Old Building

Imported and Domestic

Daytime Frocks for Women—$25

Tailleur frocks for the business woman. Soft silk afternoon frocks for all formal and informal afternoon occasions.

Every silhouette, every material, every coloring of which Paris and New York approves will be found in this collection.

Crepe satin. Crepe de chine. Failles. Bengalines. Velvet. Twills. Reps. Imported stripes and plaid woolens.

The new red and green tones. Browns. Beiges. Cocoa. Henna. Navy blue. Black. Sizes 36 to 44.

Second Floor, Old Building

$12.50 Sterling Silver Candlesticks $9.75 Each

A gift of sterling silver is a gift in good taste under any circumstances. And when candlesticks are given they are certain not only to be well received but delightfully useful and decorative as well.

Silver Courts,
Street Floor, Old Building

Taffeta Gift Pillows $3.95

For the $4.95 to $6.50 grades

Pillows for the boudoir. Pillows for the living-room. Pillows for the library. All the newest shapes and all the newest sizes—all generously filled with silk floss.

Soft, lustrous taffeta—a quality you would not expect to find in pillows at this remarkably low price—in rose, orchid, French blue, gold, green, and black. Also many changeable colors.

First Floor, Old Building

Silk Petticoats and Pettibloomers $3.95 to $4.95

For the $4.95 to $5.95 grades

A gift every woman likes to choose because it is practical as well as very attractive. A gift, too, that every woman appreciates.

Pleated petticoats, frill-trimmed petticoats, embroidered petticoats, and simple tailored petticoats. Satin, radium silk, and silk jersey.

Pettibloomers, with double shirred cuffs or with attractive pleated frills. Wool jersey, silk jersey and Milanese silk.

All the smart new colors and, of course, black.

Third Floor, Old Building

Martha Washington Sewing Cabinets, $19.50

The $25 grade

Your Christmas gift problem is solved—if you are planning to give something to a woman. For these sewing cabinets are a source of continual joy to women lucky enough to have one. And these are as fine as we know of. All of solid mahogany except the drawer bottoms, which are veneered to guard against warping. Three large drawers and capacious end pockets. Fluted legs.

Some of the tables are fitted with Colonial glass knobs. The price of these tables is $20.50.

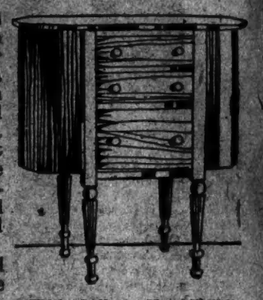

Fifth Gallery, New Building

A Special Purchase and Sale of

985 Tapestry Brussels Rugs

Room Sizes—Seamless

Irregulars of $27.50 grade | $15.75

This is surplus stock of one of the best mills. While the rugs failed to pass the rigid mill inspection, due to imperfections in the designs, this does not affect the wear.

Every rug is seamless and woven of all-wool yarns that are dyed in fast colors before the rug is woven. Years of hard wear and permanent colorings are assured.

You can make your selection from 26 different patterns. There are allover effects, medallion, floral and Chinese designs. Size, 9 to 12 ft.

Limited Quantities in these Sizes

Rugs 8.3 x 10.6 ft., for $14.85. 11.3 x 12 ft., for $21.50.

Down-Stairs Store, New Building

SALE OF 217 REFRIGERATORS

$48 *$80 grade* | **$54** *$90 grade* | **$60** *$100 grade*

A well-known maker of all-steel refrigerators had on hand a surplus that he wished to convert into cash before 1925. An *amazingly low offer.* "Done!" And here are some of the best refrigerator values of the year.

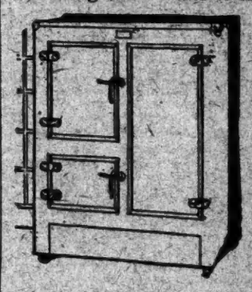

Two hundred and seventeen all-steel three door side icing refrigerators with aluminum trimmings, finished in washable white enamel porceloid inside and outside.

High-grade—made the good Wanamaker way in every detail. With galvanized ice chambers. Tinned woven wire removable shelves. Removable, cleanable traps and drain pipes. Nickel-plated brass hinges and catches.

In these sizes:

Quantity	Size	Ice Capacity	Grade	Price
49	31 x 18 x 44	60 lbs.	$80	$48
123	33 x 19 x 46	80 lbs.	$90	$54
45	35 x 20 x 47	110 lbs.	$100	$60

Seventh Gallery, New Building

A Big Christmas Sale of

Women's Silk Stockings 6,000 Pairs at $1.95

For the $2.75 and $3 Grades

Three extraordinary purchases from three famous makers grouped at one price in the season's biggest and best sale of fine silk stockings. Stockings for gifts—no woman, you know, ever has too many pairs, and stockings that you will want to choose for yourself. Every pair is full fashioned and perfect in every detail.

Group 1

1,200 pairs of the $2.75 grade. Sheer stockings—silk from top to toe—with lisle interlinings at all wear points. The wanted new street and evening shades. Black, too.

Group 2

1,800 pairs of the $3 grade. Medium weight silk—black only—with open-work lace side clocks in many lovely new patterns.

Group 3

3,000 pairs of the $2.75 grade. Heavy weight silk with lisle faced garter hems, and interlined at wear points. Exquisite new shades for street and evening wear and, of course, black.

Street Floor, Old Building

2,000 Children's Sweaters $1.75 to $5.95

For the $2.95 to $7.95 grades

Sweaters from Paris. Sweaters from London; from Vienna. Sweaters, too, from fine American makers. A perfectly fascinating collection.

For babies to 2 years old—adorable little sacques and slip-on sweaters, many of them beautifully knit by hand. Pure worsted, silk-and-wool, and brushed wool in pink, blue and white. $1.95 to $3.95 for the $2.95 to $4.95 grades.

For children 2 to 6—smart pull-over sweaters and coat sweaters. Fine worsteds, brushed wool, angora yarn and heavy knitting yarn in lovely blues, beige, maize, rust and exquisite heather mixtures. $1.75 to $5.95, the $2.95 to $7.95 grades.

500 Little Boys' French Suits, $4.95

$5.95 to $8.95 grades

Many little knitted suits and suits of fine wool jersey. Delft blue, green, beige, rust and brown. Sizes 2 to 4.

Coats, $7, $10, $17

$10.75 to $25 grades

150 coats of fine woolen fabrics—mostly fur-trimmed—the remainder of our own carefully chosen collection. For girls 2 to 6.

Third Floor, Old Building

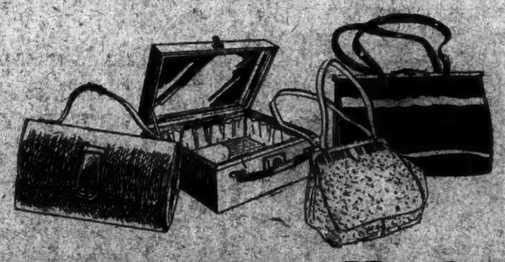

Every Modish Kind of Leather Bag at $4.75

An amazing collection when the demand is the greatest—and it is possible only because we were farsighted.

Envelope bags—pouch bags—slim little square bags with the key lock—and ever so many other kinds, even to quite large shopping bags. Several are illustrated.

In beaver and velvet calfskin, pin seal, goatskin, long-grain morocco and patent leather. Black, brown, gray and tan.

London-made Vanity Cases, $15

One $18 to $25 grades—in patent leather, black morocco, brown and gray velvet calfskin. Fitted with large mirror in lid, beautifully lined with moire silk, with pockets on four sides; leather purse. Illustrated.

Street Floor, Old Building

The Smartest Types of

Linen Handkerchiefs

In a Tremendous Sale

The always appropriate gift. You will like to make your selections in this sale because there is such a marvelous variety of the wanted types in white and the newest colors.

FOR WOMEN

15c—$1.65 dozen.
22c—$2.20 dozen.
30c—$3.30 dozen.

For the 25c to 50c grades

At 15c—the 25c grade. White linen with woven tape borders in exquisite colorings.

At 22c—the 35c grade. Hand-embroidered handkerchiefs. Orchid, maize, rose, beige, French blue, green and tangerine, embroidered in soft contrasting colors. White with white or colored embroidery.

At 30c—the 50c grade. White linen with ¾ inch hemstitched hems and very attractive hem-stitched borders.

Boxed Handkerchiefs, 75c

For the 95c grade

5,000 boxes of three white or colored linen handkerchiefs, attractively embroidered in smart small designs.

FOR MEN

55c—$5.50 dozen

The 75c grade

Soft white linen handkerchiefs—a very generous size—with beautifully hemstitched hems ¾, ½ and ¾ in. wide.

Street Floor, Old Building

Wanamaker Shops for Men

Silk SHIRTS at $3.95

The $5 to $8 grades

Good choosing for lucky people here on Saturday! Fine silk shirts—jerseys, baby broadcloth, radium silks—in plain colors or with stripes. At $3.95. And just in time for Christmas giving!

Made our way, these shirts are indeed remarkable at this low price. Get your share of the prizes early, for there should be none left as soon as the good news gets around. All sizes from 14 to 17, with sleeve lengths 33 to 35.

And These Silk Ties at 85c

Silk ties, every one, of the $1.50 to $2 grades. Scores and scores of patterns from which to choose, in a wide range of high quality silks. A gift of half a dozen ties like this would brighten any man's Christmas—at very little cost.

* * *

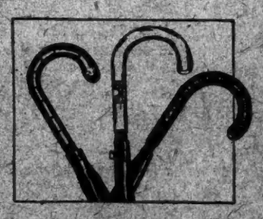

500 Umbrellas at $5.95

$7.50 to $10 grades

A very special purchase of umbrellas that sell regularly in our stock at the prices noted. Silk covers. Gloria covers. Union silk. Splendidly made in every way—with plain handles or handles that are sterling mounted.

There'll be 500 happy men Christmas day—and 500 givers will have solved a problem easily.

* * *

IN THE BROADWAY STORE

Fine SUITS for MEN, $29.50

Were $37.50, $40 and $45

All from our own fine stocks, lowered now because the size ranges are incomplete. But there are all sizes in the group, although not in every pattern.

Single or double breasted coats, with two or three buttons. And every suit measures up in every way to our high standard of FABRIC QUALITY. Get one of the prizes now.

Street Floor, New Building, Broadway Side

SPECIALIZED SERVICE—STREET FLOOR—NEW BUILDING

$5,000 IN TWO GIFTS HELP NEEDIEST FUND

Artemas Ward Sends $1,000 Each to Four of the Organizations in This Relief Work.

$1,000 FROM MRS. WARBURG

Total Now Is $53,197, and $125,000 More Is Required to Equal Last Year's Record.

OLD FRIENDS AID THE CAUSE

Rich and Poor Help to Send Cheer Into Saddened Homes of the City's Unfortunate.

The Neediest Cases received $13,443 yesterday, making a total so far of $53,197.26. This is more than $124,000 below the total fund last year, which provided for 288 cases.

Yesterday was the big day of this year's campaign. It was made so by the $4,000 contribution of Artemas Ward of Artemas Ward, Inc. For many years Mr. Ward has been the largest contributor to the Neediest Cases. He sent a $1,000 check to each of four societies, the following being one of the letters accompanying a check:

Artemas Ward,
50 Union Square,
New York.
Dec. 11, 1924.

The Brooklyn Bureau of Charities,
69 Schermerhorn Street,
Brooklyn, N. Y.

Dear Sirs:

The appeal for the Hundred Neediest Cases, published by The New York Times, prompts me to send to your association the enclosed check for $1,000 toward the relief suggested.

I greatly appreciate the work which your association is doing.

Yours very truly,
ARTEMAS WARD.

Another large contribution yesterday was $1,000 from Mrs. Felix M. Warburg. H. P. McKenny & Co. made a contribution of $500, and there was an anonymous gift for $500.

Two contributions totalling $400 were made "In Memory of Imogene S." Forty-six contributions were made in memory of friends and relatives of contributors.

Again there was a volume of eloquent and stirring letters from readers whose hearts had been touched by the neediest cases.

Appeals Stir the Generous.

The hundred cases printed in detail were selected from thousands of tragic stories. The appeal is not limited to the hundred cases, but is illustrated by them. Last year 288 of New York's neediest families were provided for completely for one year. This year it is hoped that a still more generous response will make it possible to care for a still greater number of stricken families.

Every contribution, no matter how small, will mean much to some family. It will help a mother to keep her children with her, instead of having them taken to institutions. It will provide food, clothing and shelter for families which would die of hunger and cold except for outside help. It will enable sick mothers, fathers and children to recover health. It will make things comfortable for a few destitute old people. It will help forlorn and parentless children into good foster homes. Every contribution will make it possible to accomplish these results on a proportionately larger scale.

One hundred per cent. of every contribution for the neediest cases buys food, clothing, medical attention and other necessaries for the most unfortunate and distressed families in New York. Not a cent of this fund goes for administrative expenses.

The first contribution from a school came yesterday. It was a check for $40 from Evening School 32, at 357 West Thirty-fifth Street, sent through Principal J. Henry Holloway.

The first lodge contribution was one of $75 which came with a note from H. S. Simon, Master, saying: "It take great pleasure in enclosing herewith my check for $75 which represents a contribution by some of the members of Emanuel Lodge 654, F. and A. M."

Miss F. S. Purcell of Woodhaven, L. I., sent $10 with a letter saying:

"Enclosed please find money order to the amount of $10 which the members of the Sigma Kappa Sorority wish to donate to Case 59. While all of the cases are very sad, No. 59 seems to be a particularly heart-rending one. If you have received the required amount for this case, please apply the money as you see fit. We hope that this effort will succeed in greater measure than ever and bring forth a larger response than those from any of the foregoing years."

"The Sunnyhank Collies," prize-winning dogs of Pompton Lakes, which have been contributing to the neediest cases for years from their prize money, contributed $100 yesterday.

Fortunate to the Unfortunate.

Case 2, the young man who is forced because of diabetes to work in the Old Men's Toy Shop to earn something for his wife and five children, received a check yesterday from a contributor who wrote:

"Being diabetic myself, I felt that I should like to aid even in a small way Case 2. Is there no way that this man could be given free special treatment? I am fortunate in having the means to take special treatment myself, which has almost restored me from a hopeless invalid to a comparatively well person. I send this with the prayer that the great heart of the nation will respond heartily to this worthy cause."

Another contribution for Case 2 came with this note, "Enclosed please find check for $100 for Case 2 in memory of John Walter Hirsch, who died Dec. 12, 1917, of diabetes."

Other cases benefited similarly because the particular facts made a special appeal. The following are from letters accompanying such gifts:

A Friend—I am sending this money for Case 82, for the three who are crippled, as I had two lame brothers myself.

George R. van de Water (the Rev. Dr.)—With gratitude for my own recovery, I send enclosed for your neediest cases, as indicated by our responsible agencies of administration, the Charity Organization Society and that for the improvement of the Condition of the Poor.

"In Memory of Lillian"—To be applied to Case 66 or 68, I forget the number, but it was the case of a little girl having trouble with her leg. Given in memory of "Lillian," whom I lost suffering from the same malady.

Isabel Beekman, Mount Washington, L. I.—Enclosed is a small check for your Hundred Neediest Cases. Because I have a little boy myself, just the age of Richard, I should like to have it added to his quota, so that he and his "Aunt Molly" may not be separated for at least another year.

H. S. W.—Just a mite from a little lad, for "Donald."

Anonymous—I wish this dollar were a thousand. Please give it to some one of your needy cases where the suffering is from tuberculosis. One who knows a little of what it means.

The annual contribution of Richard Stern, 4 years old, of 255 West Ninety-eighth Street, came yesterday with a letter which said:

"Richard Stern, in whose name the small contribution is herewith made, is nearly 4 years of age, and this is the third or fourth contribution to this fund made on his behalf. He has much sympathy for poor little boys and girls, and even last year looked forward to getting the receipt as a message from them."

"The enclosed $1 is from Bobby Peters, 4½ years old, of 505 Lincoln Place, Brooklyn, to be applied to any case," said another letter.

"Enclosed please find a check for $3," wrote Edward Grossman, 18, of 111 East Eighty-fifth Street, "which sum represents a few weeks' allowance. I would like to have this small amount given toward Case 1, Donald."

Working Women Help.

"A Subscriber From Maine" sent $1 yesterday with a letter saying:

"Your editorial in this morning's paper under the caption 'Courage to Read' has forced me to give my bit toward this cause. Truly 'I am overwhelmed in misery and destitute of means,' yet your paper shows how many hundreds are even worse off. Gladly, therefore, I give 'the single dollar, which will be so welcome.'"

The following are from other letters accompanying contributions:

"A Friend"—This $2 is from a hard-working woman who never forgets the suffering, although she has to work very hard herself.

Anonymous—I'm just a little girl and haven't much money. But I'm sending you $2 for Case No. 2 and hope soon the family will be together.

Anonymous—This is from my invalid friend and myself, self-supporting women.

H. H. M.—Kindly apply this small contribution to one of the Neediest Cases where there are little children in want. Am sending this in the name of my own two children, and my only wish is that I might send as much as my heart desires. Their father will add his contribution, and we hope that some child will be helped a little to its birthright of health and happiness.

A. H. T.—Enclosed please find my annual contribution to the Christmas fund for the Neediest Cases. It is a pleasure to give and a pleasure to be able to. What a wonderful work you are doing, and what an opportunity for some one of our Christian millionaires to stand back of the one hundred cases and carry the work on. The small givers would lose a lot of pleasure.

Anonymous—I am sending you this mite in the name of my little boy, Edgar Micky, who I hope will always help those less fortunate than himself.

Carolyn A. Butler, 272 West Ninetieth Street—Enclosed please find check for $5, which is my contribution to the Neediest Cases. Please use it for the case that is needed most. I regret that my check is no larger, but as I am still in my early "teens" I hope that my donation will grow as I do.

Mary T. Thomas, 237 West Seventy-fourth Street—With an earnest and loving prayer that God may richly bless and provide for those needy ones.

"'Inasmuch as ye have done it unto one of the least of these, ye have done it unto Me.' Please find enclosed check for $50, in the precious name of our loving Saviour, the Lord Jesus Christ, who loved us and gave Himself for us."

F. de Sola Mendes and Wife—Enclosed please find my check for $20, which prompts me I would devote to the blind old man and his aged wife who makes a little money by sorting hides. Our sympathies are principally with the aged and helpless.

Mrs. Robert H. Grimes, 104 West Seventieth Street—I am enclosing my check for $10. I consider your work each year most wonderful. I only wish many more might donate. If you will send me the addresses of four families with children I will see that they get Christmas candy and nuts.

Jules S. Bache, 42 Broadway—I beg to enclosed herewith my check for $100, being my usual annual contribution toward the excellent work you are doing.

Wish They Could Give More.

Florence S. Kobbe, 108 East Eighty-second Street—Please accept this small contribution, which my little daughter, Evelyn, 10 years, sends to some little girl less fortunate.

Margaret C. Marshall, Wheelersburg, Ohio—The enclosed check is for the case of Donald. If the sum needed for Donald's case does not receive full subscription in a month, kindly let us know and Dr. Marshall or I will endeavor to send another contribution.

Mrs. James C. Shoup, Sparkill-on-Hudson—With deep interest in this great, grand work. I enclose my check. I would like my contribution applied to Case 54, "Two Feeble Sisters."

W. S. R.—Just a small contribution to the wonderful work you are carrying on. Myself and family hope that this little mite may bring a measure of joy to some of the unfortunate cases. Use your own judgment as to which case needs it. Would prefer it to be used where a mother and little children are involved.

Anonymous—Will you divide the enclosed between Donald and Richard in memory of another little boy.

Richard Wiesehan, 339 Fifth Avenue—The enclosed check is for Case 2—Richard, and with it goes a wish for his health and happiness and thanks to the good woman who is looking out for him.

Kay Matthews Spencer, 160 West Eighty-seventh Street—Again I enclose my offering which is small, to assist those THE NEW YORK TIMES tells us about. If the amount sent should be insufficient to cover 500 cases, I know it will be given to those whose distress, in this mortal existence, is pitiful.

A Friend—Enclosed please find check for $5 to be applied to the Hundred Neediest Cases Fund. While this is a mere drop in the bucket, I hope it will help in the splendid work, which is being done in these pitiable cases.

Mrs. W. D. Etherington, 430 Park Avenue—Enclosed please find check for $100 for Hundred Neediest Cases, to be applied in any way you wish. I am grateful for the opportunity to contribute again to the fund.

Mrs. Harry M. Hallock—Enclosed please find check which my children and I send in memory of the late Major Harry M. Hallock, Medical Corps, U. S. Army, for use where it most needed.

B. S.—Enclosed please find my check for $3—all I can afford to give—but I want to add my mite to this wonderful work now being done each year, in memory of dear ones now gone and in whose name I am sending it. Would that the amount could be larger.

Erich Sparmacher, Hawthorne, N. J.—I am enclosing money order for $5 as my contribution to your fund, to be used as you think best. And I hope this will pass the splendid record set in 1923.

Spaniard—I enclose my small contribution for your great Christmas fund. No one who can possibly help in such a great emergency ought to sit down to his Christmas dinner before sending his share to this beautiful charity.

The following are cases typical of hundreds of others which will be relieved as far as contributions make it possible:

CASE 35.
All Three Afflicted.

In the K. family the mother, still weak from an operation for appendicitis, is barely able to give the necessary attention to her husband, who is dying of tuberculosis. Their 5-year-old daughter, Muriel, is touched with the same disease and is receiving preventive treatment at a city hospital. Help is sought for the man on his deathbed, for the sick girl and for the mother, who is in danger of a relapse unless her convalescence is made easier.

Amount needed, $300.

Case reported by the Brooklyn Bureau of Charities, 69 Schermerhorn Street. (Telephone Main 8200.)

CASE 16.
Two Stranded Children.

Irma, 3 years, and Genevieve, 11 months, were found, cold, hungry and crying, in a small, bare apartment where their young mother lay dead. Deserted, penniless, helpless, she had sold everything that was salable and had burned the furniture to keep the children warm. Then an acute illness ended her life. The children she left are fair-haired and blue-eyed, but pale and undernourished. It will take months of good treatment to make them normal again.

Amount needed, $800.

Case reported by the State Charities Aid Association, 105 East Twenty-second Street. (Telephone Gramercy 1454.)

CASE 92.
Three Who Are Crippled.

Long years the grandmother cared for her grandson, Edward, 17, a boy so crippled that he is helpless. She promised her son on his deathbed that she would rear the boy. Now she is 74, weak and nearly blind. After a long life of work and sacrifice she has become a care herself. Her daughter Elizabeth, the boy's aunt, is trying to care for both of them. The three live in basement rooms that are kept clean and homelike. Elizabeth is the janitress for the house. She took to a doctor for treatment for a weak heart. They are headed for disaster in a short time unless there is relief.

Amount needed, $360.

Case reported by the Association for Improving the Condition of the Poor, 105 East Twenty-second Street. (Telephone Gramercy 7040.)

CASE 87.
Fred's Five Are Helpless.

Fred was a lead miner and earned a good living for his wife and their brood of five. In time something went wrong with him and he became almost helpless. He had absorbed lead and been poisoned and might recover only after long and tedious treatment. His savings have vanished. Without proper food the children have become anaemic. They will need help for months before the father can go back to work.

Amount needed, $495.

Case reported by the Brooklyn Bureau of Charities, 69 Schermerhorn Street. (Telephone Main 8200.)

CASE 79.
Too Weak to Work.

Julia has never given up. When her young husband died, leaving her to support herself and her palsied mother, she went to work as a sewing-machine operator. For ten years she sewed while the feeble mother kept house. A day came when Julia could not rise. The ambulance took her away. Months passed before it brought her back, and many months more must pass before Julia can work again. But she has not given up. The doctors say rest and nourishment will build her up. Then Julia will go back to her machine. Meanwhile, the little home is destitute.

Amount needed, $564.

Case reported by the Association for Improving the Condition of the Poor, 105 East Twenty-second Street. (Telephone, Gramercy 7040.)

CASE 43.
Four Facing Starvation.

The H. children, trembling and whimpering, looked at their mother with frightened eyes. The mother was outwardly calm, but they read her mind and knew that she was afraid. The funeral was over. Their father had lost a long fight for life, during which their savings had been used up. There was nothing left in the house to eat. The mother borrowed a little and then found work as a janitress. But she cannot support herself and her four children—Alex 14, Stanley 12, Julie 9 and Helen 6. These are all good and remarkably well trained children. They should be kept with their mother. Soon the oldest boy will be of legal working age. Help must be had in the meantime.

Amount needed, $720.

Case reported by the Charity Organization Society, 105 East Twenty-second Street. (Telephone Gramercy 4066.)

CASE 24.
Their Last Possession.

An old piano of scarcely any worth at a forced sale is almost the last thing that Mrs. N. and her three little girls have left. They have sold most of their belongings in order to keep body and soul together. The father is dead, and the mother, after years of going out to do housework by day and sewing at night, has broken down with neuritis.

Sarah, the eldest daughter, is taking a commercial course to prepare her to support the family two years from now, when she will be old enough to go to work. She and her younger sisters love music, and their tears have saved the old piano until now. But it will have to go soon, and its going will signalize the break-up of the home. Help is wanted to keep the three girls and their mother together.

Amount needed, $700.

Case reported by the Federation for the Support of Jewish Philanthropies, 114 Fifth Avenue. (Telephone Watkins 7050.)

CASE 41.
Jimmy, Agnes and Four Others.

When the six children are in bed and the housework is done, the fingers of the mother fly across the embroidery frame. She works often until midnight and after. It is a slow and hard way to earn money. The fuel problem is solved by Jimmy, the 9-year-old boy, who collects broken boxes in the street. Agnes, only 10, helps her mother, as if she were 20. Mary, 8, is threatened with tuberculosis. Then there are Willie, Florence and Mabel, 6, 3 and 1. Their father did a local delivery business. He overtaxed himself working fifteen hours a day and is now in the hospital with a serious heart condition. He may be able to resume caring for his family some time, but they require help for at least a year.

Amount needed, $400.

Case reported by the Brooklyn Bureau of Charities, 69 Schermerhorn Street. (Telephone Main 8200.)

CASE 50.
Crazed by Misfortune.

S. spent his days over the books of a corporation, his evenings on the lessons of a correspondence course in accountancy. Four little girls were his pride and spurred his ambition. Then Julia, 5, the youngest, was taken to the hospital dangerously ill. Within a few weeks Mrs. S. had to undergo an operation. The three other children were cared for at a shelter. With his home broken up, his wife not expected to live and the daughter dangerously ill, the father lost his reason. He is now in a State hospital. He had not received his citizenship papers, so Mrs. S., still weak and unable to do much work, is not eligible for a pension. The family must be rescued from desperate straits.

Amount needed, $900.

Case reported by the Catholic Charities, 477 Madison Avenue. (Telephone Plaza 0543.)

If You Are Thinking of Going to California

YOU WILL WANT THIS BOOK.

The Chicago & North Western Ry. has published a new edition of their booklet, "Forty Ways and More to California and the North Coast." It is not a picture book, but it is chock-full of interesting information about routes, reduced fares, and shows with the aid of outline maps the territory you can cover. A copy may be had free of charge by writing P. G. Fitz-Patrick, Gen. Agent, C. & N. W. Ry., 209 Broadway. Phone Worth 3116. —Advt.

CASE 76.
Until Jean Grows Up.

Jean longs for the time when she will be old enough to go to work to earn bread for her little brother and sister. Their mother died in the influenza epidemic five years ago. Their father died two years ago. The three children have no one to care for them but grandfather and grandmother, who are too old and feeble to make even their own living. All day the grandparents do their best as janitor and janitress in the tenement house where they live, but their best is not enough for five. Jean knows that she and Harold and little sister must be "put away" in an institution unless the grandparents have help. "If we can only manage until I'm big enough," she says, "then I can take care of them all." With a little aid the grandparents can keep their dead son's children with them.

Amount needed, $360.

Case reported by the Association for Improving the Condition of the Poor, 105 East Twenty-second Street. (Telephone, Gramercy 7040.)

CASE 77.
Worn to a Shadow.

Mrs. Oliver did not break when her husband died. The break came five years later, when she had worn herself to a shadow in her battle to keep Jenny and Robert with her. In those five years she did housework for other women by day, then hurried home to do her own. Her day began at 5:30 and never ended before midnight. Human strength and determination could not endure the strain. Her mind and body gave out together. Rest has restored her mind, but for her to return to her old way of life would mean speedy death. There is still talk of institutions for Jenny and Robert, but all three may remain together if moderate help is provided.

Amount needed, $500.

Case reported by the Brooklyn Bureau of Charities, 69 Schermerhorn Street. (Telephone Main 8200.)

CASE 95.
Mother and Baby Alone.

When James L. died of pneumonia last Summer he left his wife and 18-months-old Agnes alone in the world. His white-faced wife had fought a losing battle in the dark tenement. She had seen four of her five children die. Her husband left just insurance enough to pay for his burial and enough money to carry on for a few weeks. A friendly neighbor made room for Mrs. L. and Agnes in her own crowded tenement. This hospitality could not continue for long, and mother and baby are now homeless. The mother clings to the one child left her with anxious affection. Both must have convalescent care, which is being provided. When Mrs. L.'s strength has been built up she will return to the candy factory where she was employed before her marriage. Until the home can be re-established she must be helped.

Amount needed, $500.

Case reported by the State Charities Aid Association, 105 East Twenty-second Street. (Telephone, Gramercy 1454.)

CASE 83.
Down the Hill Together.

They have only each other. He is 77; she is 64. Their children are dead, their adopted daughter has left them. They have had to give up the little store that once meagerly supported them. All they ask now is to stay together until the end. Unless friends help them they will have to be sent away from the little kitchen that has so long been home to them.

Amount needed, $500.

Case reported by the Federation for the Support of Jewish Philanthropic Societies, 114 Fifth Avenue. Telephone (Watkins 7050).

The growth of the fund for the neediest cases from year to year is shown as follows:

1912	$3,630.88
1913	9,646.36
1914	15,032.46
1915	31,819.92
1916	55,792.45
1917	92,108.47
1918	81,097.57
1919	106,967.14
1920	111,126.00
1921	125,011.10
1922	157,421.08
1923	177,683.67

Checks should be made payable to the "Hundred Neediest Cases Fund." Contributions may be sent to The New York Times, Times Square, New York City, or to any of its branch offices or mailed direct to the following organizations which present the cases:

The NEW YORK ASSOCIATION FOR IMPROVING THE CONDITION OF THE POOR, 105 East Twenty-second Street.

The STATE CHARITIES AID ASSOCIATION, 105 East Twenty-second Street.

The BROOKLYN BUREAU OF CHARITIES, 69 Schermerhorn Street, Brooklyn.

The CHARITY ORGANIZATION SOCIETY, 105 East Twenty-second Street.

The FEDERATION FOR THE SUPPORT OF JEWISH PHILANTHROPIC SOCIETIES, 114 Fifth Avenue.

The CATHOLIC CHARITIES, 477 Madison Avenue.

The six charity organizations which administer the Hundred Neediest Cases do so free of cost. There is no deductions of any kind, administrative or executive. Every dollar goes to the Neediest.

No agents or solicitors are authorized to seek contributions for The Hundred Neediest Cases.

Contributions to the Neediest Cases are exempt from the Federal and State income taxes.

None of the widows of the Neediest Cases are in receipt of widow's pensions.

379 Helped the Neediest Cases Yesterday; Four $1,000 Gifts Came From One Old Friend

Received yesterday	$13,443.04
Previously acknowledged	39,754.22
Total	$53,197.26

Contributions received direct by The New York Times:

A. A. B.	$10	In Loving Memory of—J. H. T.	$10
Abel, Mrs. J.	5	In Memory of A Beloved Mother.	
A. D. W.	5	Lena D. Mayer	10
A. F.	5	In Memory of—	
A Friend	100	Alma H. Richter	10
A Friend	10	In Memory of—	
A Friend	2	A Loving Father.	100
A Friend	5	In Memory of—	
A Friend	10	Anna Gans	25
A Friend	50	In Memory of—	
Agar, Nathan	2	Another Little Boy	5
Albert, The Misses	3	In Memory of—	
Anon	2	Another 5-Year Old Boy	10
Anon	2	In Memory of—	
Anonymous	10	Clara Strauss	5
Anonymous	10	In Memory of—	
Anonymous	5	Caroline Corlies and Frederick Bailey	100
Anonymous	2	In Memory of—	
Anonymous	25	Deaconess Newell	5
Anonymous	10	In Memory of—	
Anonymous	10	Dear Ones Now Gone	5
Anonymous	500	In Memory of—	
Anonymous	5	Grace	5
Anonymous	10	In Memory of—	
Anonymous	5	Elsie	10
Anonymous	5	In Memory of—	
Anonymous	5	Idella Jane Harrison	5
Anonymous	5	In Memory of—	
A. F. S.	10	Jeanie Noggie Marshall	10
A Subscriber from Maine	1	In Memory of—	
Austin, Flora K.	10	G. Schwartsman	5
Bache, Jules S.	100	In Memory of—	
Balcom, Mrs. L. H.	2	Grace	5
Barker, Benjamin	25	In Memory of—	
Bassett, Mrs. C. T.	50	Idella Jane Harrison	5
Bastable, P.	2	In Memory of—	
Bates, I. C.	5	Jeanie M. and E. L. Kellar	50
Beatty, J. H.	5	In Memory of—	
Behrend, Mrs. A.	25	John Walter	
Bleier, Leo	25	Hirsch	100
Bloodgood, C.	10	In Memory of—	
Bloodgood, K.	25	Kirk	10
Boas, Mrs. C. Ross	10	In Memory of—	
Bob, incorporated.	10	Lewis Schlesinger	5
Bodman, T.	10	In Memory of—	
Brett, Mrs. Helen	5	Lillian	24
Brinton, F. H.	5	In Memory of—	
Brown, C. C.	2	Lulie Vittinghoff	5
Browne, Curtis N.	10	In Memory of—	
Buchman, Mr. E.	1	Margaret L.	10
Burgh, H. B. V.	5	In Memory of—	
Butler, C. A.	5	Marion C. Rosenstock	5
Cash	10	In Memory of—	
Cash for a Needy Family	1	Mr. and Mrs. R. Weinacht	10
Cheston, Mr. and Mrs. F. C.	10	In Memory of—	
Claire and Louise.	15	My Beloved Husband	100
Clegg, A. S.	100	In Memory of—	
Colton, Sidney	100	Nana D. Mayer	10
Colville, Fulton	2	In Memory of—	
Contributor	100	My Beloved Husband	100
Cox, Wilmot F.	10	In Memory of—	
Crocker, C. F., Jr.	5	My Beloved Husband, F. P. Duryear	5
Cushing, Florence	5	In Memory of—	
Davis, Lester L.	5	Beloved Mother.	10
Davis, Walter S.	10	In Memory of—	
Douglass, George	10	My Dear Elsie	3
Dudley	10	In Memory of—	
Dunham, E. F.	10	My Family	2
Duval, R. L.	10	In Memory of—	
E. A. A.	100	My Father	15
E. A. A.	100	In Memory of—	
Eaton, Sherman B.	5	My Husband L. M. H.	5
Effie and Earle	10	In Memory of—	
Elkus, Abram I.	50	My Mother	100
Ellinger, Alex	10	In Memory of—	
Engelhard, Mrs. G. H.	5	My Mother	5
E. R. B.	10	In Memory of—	
Etherington, Mrs. W. F.	100	My Only Little One	25
Evening School 32, Manhattan	40	In Memory of—	
E. V. N.	25	My Son	5
E. W. K.	10	In Memory of—	
F. C. H.	5	Our Beloved Mother, Sarah Carpenter Ivins.	5
Fearnson, Phil M.	5	In Memory of—	
Finley, Miss E. A.	5	P.C.R. & H.M.R.	10
Fisher, H.	10	In Memory of—	
Foreman, Mrs. H. H.	10	Sofia Kenny	5
Fox, Miss	5	S. H. A.	5
Friedman, A. H.	10	In Memory of—	
Friend, W.	100	S. H. H.	1
From Emily and Mary Leslie, in memory of father	5	In Memory of— The Late Major H. M. Hallock, Medical Corps, U. S. Army	20
Gegan, James J.	100	In Memory of—	
Geiger, Mrs. J.	10	W. Erlenkotter	5
Geiger, Mrs. J.	2	Interested	1
Geiger, Ted and Dick	3	Isaacs, Mrs. R. F.	25
Gene, Ruth and Marjorie	6	Isaacs, Reginald F.	25
Gerson, Stanley	10	Jacobson, Samuel	25
Gladstone, Joseph	10	Jacoby, Mrs. M.	10
Glass, Mrs. John	5	Jay, H.	5
G. L. S.	20	Jarrett, Bobby	5
Goebel, Mrs. A. M.	10	Jerome, Louis	20
Gottlieb, Lucille	30	J. C. F.	5
Gough man, Mrs. M.	5	J. H. F.	2
Gray, E. L.	10	John and Marion	2
Grimes, Mrs. R. H.	10	Josephi, Mrs. T. A.	10
Grossman, B.	3	Kaiser, Mrs. B.	5
Gutterman, R.	50	Kane, Mrs.	100
Guthrie, R.	10	Kane, Stella	100
Hagen, Paul	6	Keel, James T.	5
Hanks, Hortense	5	Kegreiss, Emilie	5
Hart, C. F.	100	Kobbe, Evelyn	5
Hart, H. C.	10	Kounts, Luella B.	25
Hellprin, E. M.	5	Langendorf, E. B.	5
Hernstadt, S. J.	100	Lash, Lottie	5
Herring, E.	5	Leffler, Jack	10
H. H. M.	10	Levine, Mrs. M.	21
Hill, Mary	5	Levy, Mrs. Ben	2
H. M. T.	5	Lithauer, J. B.	15
H. S. W.	10	Little Hill, Harriet	5
I. K.	10	Livingston, A. P.	25
Louise and Allan	2	Lowental, Walter	10
Lueder, M. E.	5	Lueder, M. E.	5
L. V. A.	10	Marshall, Dr. Margaret C.	5
Matheu, R. F.	5	McDougall, Mary F.	5
McLutchinsons Co.	30	McKenny & Co. H. P.	500
Mendes, Mr. and Mrs. de Sola F.	20	Mendhall, Louise K.	10
Meserole, Sophie L.	15	Meyers, Mrs. Geo.	5
Mile, Katherine	2	Miller, Mrs. George	5
Minsheimer, A.	3	Moskowitz, M. M.	5
Mott, Miss	5	Mahler, Mrs. M.	3
Muller, E. C.	20	Murphy, E. S.	5
Murphy, Jas. J.	5	Naumburg, Mrs. A.	100
Neave, Mrs. C.	25	Neumeir, Eugene	10
Newburger, Ella	100	Nichols, G. S.	100
Noble, E. D.	100	Oak, D. E.	10
Olsen, George	10	Oppenheimer, Harry	5
Peggy	10	Perry, Charles O.	100
Peters, Bobby	1	Pfuygers, Mrs. H.	10
Pollack, Bella S.	5	Powers, R. G.	10
Prstey, Mrs. L.	3.04	Redfield, W. C.	25
R. S. F.	5	Reed, Emilie G.	10
R. H. W.	10	Rigden, Lillian	5
Robin, Adah	10	Rook, Clara	2
Rosenthal, Ray	5	Rush, R. and Sr.	10
Russell, Mrs. D. P.	20	Samuels, A.	5
Sanderson, Emilie F.	20	Saul, Rebecca	10
Sausaure, Anita de	5	Sayles, Mrs. Sophie L.	10
Schwartz, K.	5	Shoup, Mrs. J. C.	40
Sigma Kappa Sorority	10	Silliman, Mrs. R.	10
Small, Dr. & Mrs. Arthur A.	5	Small Giver	$50
Smith, C. P.	10	Smith, Ellen D. B.	10
Smith, J. H., Jr.	100	Sniffen, Lt. B.	10
Some Members of Emanuel Lodge 654, F. & A. M.	75	Spaniard	3
Sparmacher, E.	10	Spencer, H. F.	50
Spencer, Kay M.	2	Spencer, Mrs. J. S.	10
Steffen, Dr. W. C.	5	Stern, Richard	5
Stewart, Mrs. P.	100	Stoddard, John C.	5
Studdiford, Mary F.	15	Sumner, A. C.	20
Swing, W. H.	100	Talbert, Elisabeth	5
The Sunnybank Collies	100	Thomas, Mary T.	50
Tillman, S. E.	10	To commemorate my dear one's birthday	10
Tompkins, Mrs. S.	30	Totten, J. C.	2
Tyng, J. A.	25	Van de Water, G. R.	20
Van Haalte, A.	10	Van Vliet, D. M.	10
Walker, Mr. & Mrs. E. M.	10	Wand, Mrs. Laura L.	5
Warburg, Mrs. F. M.	1,000	Ward, Artemas	1,000
Ward, Artemas	1,000	Wilson, Grace	10
Total	$1,250		

Contributions received through the Brooklyn Bureau of Charities:

Anonymous	$10	Latham, Mary L.	$5
Aronson, S.	10	Latham, Mary L.	5
Donald & Betsy	10	Latham, Mary L.	5
Edey, Mrs. C. L.	5	Stearns, Virginia	5
Finnigan, J. J.	10	Tyrrant, Ruth G.	10
Goebel, Anna M.	20	Ward, Artemas	1,000
Houston, Anne A.	5		
Hyde, Helen R.	10	Total	1,113
Latham, Mary L.	5		

Contributions received through the Catholic Charities:

Kiesewetter, L. F.	$50	Oliver, Mrs. J.	$5
Anonymous	25	McHugh, Margaret	5
Mahoney, Mary K.	20	Meyers, Alice B.	5
Griffith, L. B.	5		
Furey, M. F.	5	Total	$118

Contributions received through the Federation for the Support of Jewish Philanthropic Societies:

B., Mrs.	$10	Meyer, Louis	$2
Blumberg, Miss R.	5	Oliver, Mrs. J.	2
Brill, Mrs. I.	10	Oathelmer, J.	5
Herts, E.	10	Richman, Anna	5
Kamasaudo	2	Schwartz, Ralph	10
Lehman, Mrs. Earl	10		
M. A. C.	2	Total	$99

Contributions received through the New York Association for Improving the Condition of the Poor:

A. B.	$5	Lathers, Julia	$3
Bishop, Eva A.	10	L. M. S.	5
Chapin, Mr. and Mrs. C. M.	200	McCulloch, Mrs. T.	5
De Lane, Mrs. W. R.	25	McKinney, Ethelyn	20
E. B. S.	100	Mough, Mr. and Mrs. Henry H.	10
Edey, Louise	10	Sanders, C. E.	5
Hering, Doris W.	50	Strickland, Some Members of Emanuel Lodge 654, F. & A. M.	75
In Memory of Imogene S.	200	Urban, Miss L. M.	2
Kingsley, Mrs. M. & Miss D. Robinson	10	Ward, Artemas	1,000
Kline, Mrs. Ida	2	Williams, Anna P.	5
Krieger, Miss Emma	10	Total	$1,694.10

Contributions received through the State Charities Aid Association:

A Sympathizer	$5	Krieger, Emma	$10
Dotfenheim, Hazel B	2	M. L.	1
Goebel, Mrs. A. M.	3	Ward, Artemas	1,000
Groom, Lillian C.	5	Willets, Ethel D.	20
Hening, Mrs. R. M.	10		
In Memory of Imogene S.	200	Total	$1,297.00

Contributions received through the Charity Organization Society:

C. W. S.	$5	Fahrenholz, Mr. & Mrs. Henry	$10
Catherine and Stewart	100	Kidder, Matilda F.	10
Chace, Miss L. G.	5	Ward, Artemas	1,000
de Forest, Mrs. and Mrs. Johnston	100	Wilson, Grace	10
de Forest, Miss P.	10	Total	$1,250

Contributions received through the Brooklyn Bureau of Charities:

Anonymous	$10	Latham, Mary L.	$5
Aronson, S.	10	Latham, Mary L.	5
Donald & Betsy	10	Latham, Mary L.	5
Edey, Mrs. C. L.	5	Stearns, Virginia	5
Finnigan, J. J.	10	Tyrrant, Ruth G.	10
Goebel, Anna M.	20	Ward, Artemas	1,000
Houston, Anne A.	5		
Hyde, Helen R.	10	Total	1,113
Latham, Mary L.	5		

Contributions received through the Catholic Charities:

Kiesewetter, L. F.	$50	Oliver, Mrs. J.	$5
Anonymous	25	McHugh, Margaret	5
Mahoney, Mary K.	20	Meyers, Alice B.	5
Griffith, L. B.	5		
Furey, M. F.	5	Total	$118

Contributions received through the Federation for the Support of Jewish Philanthropic Societies:

B., Mrs.	$10	Meyer, Louis	$2
Blumberg, Miss R.	5	Oliver, Mrs. J.	2
Brill, Mrs. I.	10	Oathelmer, J.	5
Herts, E.	10	Richman, Anna	5
Kam

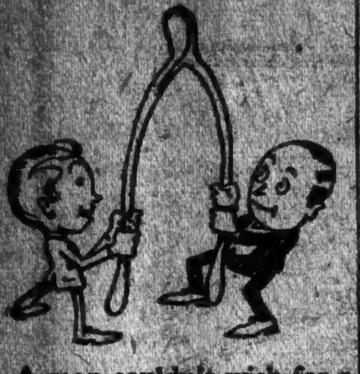

A man couldn't wish for a better selection of Christmas gifts—things to wear, things to travel with, things to play with.

For Dad: Housecoat and slippers silk socks, suitcase, wool vest, neckwear, Malacca cane, silk umbrella, "Bag of Health,"* set of Golf School lessons, link and stud set, fur-lined coats, etc.

For Son: Fancy wool socks, Boy Scout equipment, camera, rubber boots, sled, skis, golf hose, sheep-lined coat, "Explorer" bicycle, coonskin coat, etc.

For Everybody: Christmas Gift Certificates for your safety if you're not sure—he makes his own selection in your name.

Everything men and boys wear. Prices fair.

*Registered Trademark.

ROGERS PEET COMPANY

Broadway at Liberty | Broadway at Warren | Broadway at 13th St.
Herald Sq. at 35th St. | "Five Convenient Corners" | Fifth Ave. at 41st St.

KAPLAN KNOCKS OUT LOMBARDO IN 4TH

Meriden Featherweight Qualifies to Meet Kramer in Final of Championship Tourney.

SCORES DECISIVE VICTORY

Right to Jaw Ends Battle in the Garden Feature—Mike Dundee Outpoints Garcia.

Louis (Kid) Kaplan, Meriden (Conn.) featherweight, and Danny Kramer, crack little southpaw from Philadelphia, will battle for the title vacated by Johnny Dundee in the final of the State Athletic Commission's featherweight championship elimination tournament next month. This was decided last night in Madison Square Garden where Kaplan, a veritable whirlwind in action, knocked out Jose Lombardo, Panama featherweight, in the fourth round of their scheduled twelve-round battle of the semi-final bout of the commission's tournament.

The crowd which turned out for the bout hardly half filled the Garden. Exactly 4,509 persons paid admission to the arena. The receipts were $13,907. The small attendance was attributed to the recent Christmas Fund bouts and under the circumstances it was a good turnout.

A terrific left hook to the wind, followed by a hard right to the jaw, coming as the most effective punches and the final wallops in a fusillade of blows by Kaplan, burst Lombardo's championship bubble just 2 minutes and 33 seconds after the fourth round started. The blows sent Lombardo crashing through the ropes and almost out of the ring, his head resting within a few inches of writers at the ringside. Willing hands made as if to assist Lombardo back into the ring as the dusky-skinned warrior sought instinctively to struggle back to his feet and face the foe.

But Scotty Monteith, who assists in the management of Kaplan, saw to it that there was no duplication here of what happened in the Dempsey-Firpo bout. Rushing to that section of the ring where Lombardo lay helpless he stayed the helping hands which were half raised until Referee Patsy Haley and Knockdown Timer George Schweigler had completed the count over the prostrate Lombardo. Then Monteith himself assisted Lombardo back into the ring and Haley and Lombardo's handlers carried the beaten boxer to his corner, where several minutes of work were necessary before Lombardo was able to leave the ring.

Finish Proves Spectacular.

It was a fitting climax to a terrific battle, an ending to a fistic contest which threw the crowd into a turmoil. Kaplan just before delivering the knockout had floored Lombardo for a count of eight with a terrific left hook to the jaw which sent Lombardo staggering to the ropes, a helpless target for an avalanche of rights and lefts to the head, jaw and body, under which the Panama lad crumpled and almost slipped through the ropes on top of the knockdown timer. Lombardo regained his feet from this knockdown only with the greatest difficulty.

When the Panama boxer became erect Kaplan, in a wild rush, leaped at his foe and battered Lombardo about the ring until the Panama boxer was backed against the ropes. Lombardo, groggy and weary but still fighting on with that instinct typical of the ring gamester, turned to stave Kaplan's frenzied onslaught. As he turned, however, Lombardo raised his guard to protect his jaw and left a vital opening through which Kaplan crashed a wicked left hook to the body. The power of the blow brought Lombardo's head down and then Kaplan hammered home rights and lefts in rapid succession until Lombardo finally crumpled under one powerful full-arm swing of Kaplan's right and was counted out.

In the three preceding rounds Kaplan had paved the way for this victory with a furious assault which would not be denied. The Nutmeg State lad was atop his rival from the first tap of the gong, belaboring Lombardo with a terrific fire of both hands to the body and face and jaw. The action was so exciting that in the second session Referee Haley, intent on watching every blow struck, got his legs crossed and fell solidly to the ring floor, as if struck by one of Kaplan's terrific drives. Later in the round Kaplan, missing a right lead as Lombardo stepped back, fell face-forward himself.

Lombardo on Defensive.

Kaplan's rushing attack and his unceasing fire at close range had Lombardo on the defensive throughout. In the opening round Lombardo sought to keep Kaplan away with a left jab, but he might just as well have essayed to stop the rush of Niagara. Twice the Canal Zone lad cracked his right to Kaplan's jaw, but the blows bounded off the Meriden boxer's rock-ribbed jawbone like pebbles off a concrete wall. A left jab started a trickle of crimson from Kaplan's nose, but still Kaplan kept coming on until the bell ended the round.

In the second and third rounds it was much the same with this difference—Kaplan fought with added fury and stung his rival repeatedly with heavy drives to the face and body. Lombardo again reached Kaplan's jaw with his right in the second round without stopping the Connecticut lad's onward rush and in the third round a right blow on the temple almost felled Kaplan. But the latter quickly regained his balance and almost without interruption resumed the offensive.

The Panama boxer was staggered in the third with a solid left hook to the jaw when Kaplan, tearing in recklessly, let fly repeatedly with rights and lefts which were full-arm swings and carried all the power of his compact body back of them. It was a weary Lombardo who went to his corner at the end of the third round.

Kaplan seemed to sense his rival's weariness when the lads started the fourth, for he kept after Lombardo with increased fury from the tap of the gong and did not once stop until he had delivered the knockout blow which earned him a match for the title with Kramer. Kaplan weighed 125 pounds and Lombardo 123¾ pounds.

Mike Dundee, hard hitting featherweight of Rock Island, Ill., battered his way to the decision over Bobby Garcia, Camp Holabird (Md.) soldier-boxer, in an exciting twelve-round semi-final which afforded many thrilling moments for the crowd. Dundee won this decision through his sustained offensive work and his cleaner hitting.

The decision did not meet with the unanimous approval of the crowd, which was swayed by a desperate two-round closing rally by Garcia in which the soldier-boxer outfought his Italian rival, but the verdict was just nevertheless, for Dundee won seven of the twelve rounds. Garcia had three, the fifth, the eleventh and twelfth. The seventh and eighth were about even.

It was a consolation battle for two defeated entrants of the original six in the featherweight tournament, and it was a stirring bout. Dundee, carrying the fighting almost throughout, outhit and outscored Garcia in the majority of rounds, although Garcia fought courageously throughout and sought at all times to trade blow for blow with his rival. Dundee weighed 125¼ pounds and Garcia 124¾ pounds.

Georgie Doherty, Bronx featherweight, won the decision over Willie Shugrue of Jersey City in the first of the six-round battles. In the second Charlie Rowen, Brooklyn lightweight, won the award over Pasquale Bagdanea. Danny (Spider) Terris, brother of Sid, made his local ring debut in the opening four-round bout and won the decision from Eddie Oliver, a rival bantamweight.

Firpo Anxious to Box Gibbons; Asks Rickard to Stage Bout

Luis Angel Firpo, South American heavyweight, yesterday visited Promoter Tex Rickard and in a lengthy conference with the man who developed him into one of the greatest money-makers in pugilism, discussed prospects for a bout with Tom Gibbons, St. Paul veteran who knocked out Kid Norfolk in six rounds last Tuesday night. Firpo expressed a willingness to box Gibbons in Madison Square Garden before the end of the indoor season as a step in a campaign the South American plans to rehabilitate himself pugilistically after his decisive defeat at the hands of Charlie Weinert. Rickard, while admitting he thought a Firpo-Gibbons match would prove a success, declared he had done nothing definite in the matter.

BOXING BODY HEARS PAN-AMERICAN PLAN

Buenos Aires Official Visits Commission and Outlines Proposed Amateur Tourney.

The first steps toward establishing a cooperative arrangement between the boxing authorities of New York State and those of South America were taken yesterday at the meeting of the State Athletic Commission, when Dr. Juan Ealleges, representing the Buenos Aires Boxing Commission, discussed the Pan-American project with the administrators of the law for the Empire State. Dr. Ealleges, Chairman George E. Brower said, exchanged some interesting views in connection with the conduct of boxing in South America, and advised the commission of the plans for an amateur boxing tournament between boxers of North America and those of South America, which he hopes to perfect with Amateur Athletic Union officials during his visit to this country.

Dr. Ealleges submitted for the consideration of the commission several of the Buenos Aires Boxing Board's rule books and application blanks, together with other data. In return the commission presented Dr. Ealleges with copies of all its official form blanks and with several pamphlets containing the commission's rules and regulations, together with the provisions of the boxing law.

Chairman Brower finally acknowledged receipt of the challenge Tom Gibbons issued to both Gene Tunney and Mike McTigue, following the St. Paul veteran's knockout victory over Kid Norfolk, and announced that because the challenge had been received too late for consideration at yesterday's meeting action would be deferred until the next meeting of the board on Tuesday.

The commission granted to Mickey Brown, east side junior lightweight, permission to resume boxing after examination of Brown's lacerated left ear, which caused the board several months ago to order the boxer to discontinue ring work until the injured ear had time to heal completely.

The application of the Pioneer A. C. for permission to conduct a benefit boxing card for the Madonna House on a date in January was approved. The Edward Cummings Post, American Legion, made application for sanction to promote a boxing show at the Rink Sporting Club, Brooklyn, but the application was returned with instructions to the Legion officials to have the club make application in the customary manner.

Joe Williams, Cleveland boxer, appeared before the commission requesting aid and was referred to the officers of the National Sports Alliance.

DARTMOUTH CONQUERS M'GILL FIVE, 50 TO 28

Opens Season on Home Court by Beating Canadians After Trailing at Start.

Special to The New York Times.

HANOVER, N. H., Dec. 12.—Coach Lew Wachter's Dartmouth five opened its season on its home floor here tonight when it triumphed over the fast McGill University quintet from Montreal, Canada, 50 to 28.

The combination which took the floor for the Green was made up of Captain Goss, Sailer and Friedman, all veterans of three years' experience, and Picken and Dey of last year's freshman outfit. The two newcomers to the varsity played an exceptional game in their first appearance with faster company, and both found the cage for five field goals besides producing some stellar defensive work. Friedman and Sailer also showed a keen eye for the hoop, while Goss featured on the defense.

The Canadians opened with a fast passing game, which swept the Green off its feet for the first few minutes, but Dartmouth rallied and took the lead.

The line-up:

DARTMOUTH (50).		McGILL (28).
Friedman	L.F.	Philpotts
Picken	R.F.	Turpel
Dey	C.	Brown
Sailor	L.G.	Quackenbush
Goss	R.G.	Blumenstein

Goals from field—Dartmouth: Friedmann 5, Dey 5, Picken 5, Sailor 4, Goss 2, Douglas. McGill: Philpotts 4, Turpel 3, Blumenstein 2, Brown, Boucher. Goals from foul—Dartmouth: Goss 2, Friedmann 2, Picken 2. McGill: Boucher 2, Blumenstein, Quackenbush, Philpotts.

Substitutes—Dartmouth: Dooley for Friedmann, Douglas for Picken, Oliver for Dey, Steele for Sailor. McGill: Rafalovitch for Blumenstein, Boucher for Brown.

Referee—J. N. Young, Adams Athletic Club.

MANHATTAN FIVE WINS.

Triumphs Over Newark A. C. on Home Court by 33-23.

The Manhattan College basketball team defeated the Newark A. C. five in the Manhattan gymnasium last night by the score of 33 to 23. Knothe, left guard on Newark, former Passaic High School star, played a pretty game for the visitors, but was unable to stop O'Melia, who scored five times from the field for Manhattan.

Ed Meenan played a strong game at centre for the home team. At half time the score was 18-11 in Manhattan's favor.

The line-up:

MANHATTAN (33).		NEWARK A. C. (23).
Gene Meenan	L.F.	Barkslow
O'Melia	R.F.	Fries
Ed Meenan	C.	Bierce
Steffins	L.G.	Knothe
Mulligan	R.G.	Zucker

Goals from field—O'Melia (5), Ed Meenan (4), Mulligan (3), Eugene Meenan, Steffins, Weiss (3), Zucker (2), Schliester, Barkslow, Knothe. Goals from foul—Eugene Meenan (2), Steffins (2), Mulligan (2), Fries (4), Zucker (2), Schliester.

Substitutions—Manhattan: A. Freda for Eugene Meenan, Eugene Meenan for A. Freda, L. Freda for O'Melia, C. Cohalan for Eugene Meenan, Ward for Ed Meenan, McGovern for Steffins. Newark A. C.: Schliester for Barkslow, King for Schliester, Weiss for Bierce, Barkslow for Zucker, Daly for Barkslow, Bierce for Weiss.

Referee—Ed Thorp, De La Salle. Time of periods—20 minutes.

BOXING BOUTS TONIGHT.

Commonwealth Sporting Club—Chick Suggs vs. Joe Ryder, Sid Marks vs. Tony Palmer, Johnny Rocco vs. Len Kemp. Three ten-round bouts.

Ninth Regiment Armory—Vic Burrone vs. Cap Colombo, ten rounds; Willie Clarkson vs. Bobby Wagner; Al Stoddy vs. Otto Pierce. Two eight-round bouts.

New York A. C.—Amateur boxing tournament.

Ridgewood Grove S. C., Brooklyn—Marty Silvers vs. Ray Miller, Murray Gitlitz vs. Fred Mace, Bobby Burns vs. Jimmy Hoskins, Milton Cohen vs. Joey Abrams, Nick Quagarelli vs. Frank Houlihan. Five six-round bouts.

Fourteenth Regiment Armory, Brooklyn—Billy Wells vs. Joe Zink, Vincent Sanchez vs. Frank Constantino, Chic Mays vs. Scotty Hornburgh, Jack O'Neill vs. Tony Dacey. Four eight-round bouts.

U. S. SPRINT STARS PLAN WORLD TOUR

Paddock and Murchison Prepare to Visit Australia and Europe on 7 Months' Trip.

HULBERT APPROVES MOVE

Sees Far-Reaching Results in Cementing Friendly Relations—Expect to Start Next Month.

Perhaps the most extensive worldwide tour ever undertaken by American athletes is contemplated by Charlie Paddock, sensational Los Angeles A. C. sprinter, and Loren Murchison, Newark A. C. star, for next year, it became known yesterday, when Frederick W. Rubien, Secretary-Treasurer of the Amateur Athletic Union, authorized the announcement that the two fastest sprinters of the country have tentatively accepted invitations to compete in New Zealand, Australia, Japan, Germany, Sweden and Finland on a swing around the globe next year.

Paddock and Murchison, according to present plans, will leave this country during the second week in January for Honolulu, where they will remain for several days before departing for New Zealand and their European tour. The tour has been arranged following the acceptance by the athletes of invitations for foreign competition extended to them, through the Amateur Athletic Union, by the Amateur Athletic Association of New Zealand and the amateur athletic authorities of Germany. Upon receipt of the invitations, which arrived almost simultaneously, Secretary Rubien communicated with the athletes and affirmed their tentative acceptance.

In the natural course of events Paddock and Murchison now will make formal application to the Chairmen of their respective A. A. U. Registration Committees for traveling permits and the Registration Committees will forward the applications, with their approval or disapproval, to the Amateur Athletic Union's Foreign Relations Committee for final disposition. It is not expected that any objections will develop to the proposed tour.

Will Be Back for Nationals.

The tour will occupy about seven months, according to present plans, ending in time to permit Paddock and Murchison to return here and compete in the Amateur Athletic Union's national outdoor track and field championships, to be held in San Francisco late in July or early in August. An outgrowth of the Olympic Games held in Paris last Summer, the tour is regarded as the forerunner of regular similar tours planned for the purpose of cementing the friendly relations existing between the athletes of America and those of foreign countries.

Following the Olympic Games America's conquering athletes competed in several countries abroad, among them Germany, where both Paddock and Murchison participated in exhibitions which aroused unusual interest. The most extensive foreign competitive tour resulting from the Olympic Games, however, was that in which Jackson V. Scholz, New York A. C. sprint star; Emerson K. Norton, Illinois A. C., and Ralph Spero, University of Oregon, were members of a squad which visited Japan after the games in Paris.

Murray Hulbert, recently elected President of the Amateur Athletic Union, heartily endorsed the contemplated trip as a means of producing a greater feeling of friendliness among the nations which engage in such keen rivalry at the Olympic Games every four years and as a medium for increasing and stimulating interest in amateur sports the world over.

Favors International Meetings.

President Hulbert, in discussing the proposed tour, stressed the efforts of the Amateur Athletic Union to encourage international competition and called attention to the Paddock-Murchison trip and the recent steps taken by officials of American athletic activities to form a Pan-American Federation for the development of international competition among the athletes of the United States, Canada and South America.

In commenting on the tour, President Hulbert said:

"Just as we believe that the appearance in this country of Paavo Nurmi, John Hoff, Hugo Frigerio and others will result in arousing interest in athletics throughout this country and, particularly, we hope, will stimulate the development of material for the American Olympic team of 1928, so do I believe that the visit of Charlie Paddock and Loren Murchison to New Zealand, Australia, Japan, Germany, Sweden and Finland will have a like effect in those countries.

"I also believe that the athletes of these countries, visiting one another, will do a great deal not alone toward the promotion of international sport but toward the establishment of a better international feeling and fellowship among the people. That's what I would call a real League of Nations, one founded on good fellowship and good feeling."

PRATT BEATS N. Y. AGGIES.

Takes Early Lead and Scores 36-16 Victory on Brooklyn Court.

The Pratt Institute five defeated the New York Aggies last night on the winners' court in Brooklyn by a score of 36 to 16. Showing superior passing and a better ability to find the basket from the floor, Pratt forged ahead in the early minutes of the contest and never was threatened. At half time the Brooklyn team was leading by 17 to 11.

The line-up:

PRATT (36).		N. Y. AGGIES (16).
Brunner	L.F.	Borer
Nicholson	R.F.	Sorg
Milnes	C.	Van Orden
Tunstall	L.G.	Segall
Raynor	R.G.	Geraldi

Field goals—Milnes 5, Schmidt 4, Nicholson 3, Brunner 1, Sabisch 1, De Witt 1, Borer 3, Van Orden 1, Segall 1. Foul goals—Brunner 3, Milnes 1, Schmidt 1, Sabisch 1, Borer 5, Van Orden 1, Segall 2.

Substitutions—Pratt: Schmidt for Nicholson, Longyear for Tunstall, Sabisch for Raynor, Tanner for Brunner, De Witt for Longyear, MacDonough for De Witt, Windish for Milnes. New York Aggies: Sackman for Segall, Stowell for Geraldi.

Referee—E. F. Brunner, Cornell. Time of halves—20 minutes.

MRS. LOUNDES WINS FINAL.

Defeats Mrs. Boyd on Extra Green in Carolina Golf Tourney.

PINEHURST, N. C., Dec. 12.—Mrs. Dozier Loundes of Atlanta, Southern golf champion, won the Carolina tournament for women here today when she defeated Mrs. Jackson Boyd of Harrisburg, Pa., on the nineteenth green.

Mrs. Boyd put up a spirited battle and did not succumb easily.

W. Va. Wesleyan to Play in Texas.

BUCKHANNON, W. Va., Dec. 12.—West Virginia Wesleyan College has accepted an invitation to meet Southern Methodist University in a football game at Dallas, Texas, on New Year's Day under the auspices of the Texas State Fair Association, officials at the West Virginia College have announced.

Brooklyn Poly to Play Tonight.

Coach Durborow has been putting the Brooklyn Poly basketball squad through daily drills in preparation for tonight's game against the St. Francis five. The game, which will take place on the Engineer's court, will probably find Poly using the line-up which made such a fine showing against Cooper Union last week.

HOCKEY RESULTS.

Boston A. A. 4, Fort Pitt 2.
Pittsburgh Yellow Jackets 3, St. Paul 2.

Air of Mystery Surrounds Nurmi's Workouts Indoors

A brisk walk of about four miles over the streets and roads of the Bronx in the morning and a jog around the board floor of the 102d Engineers Regiment Armory track in the evening, constituted the day's work yesterday for Paavo Nurmi, Finland's great runner, who is here to measure strides with the best runners of America. The exact nature of Nurmi's workout in the armory was carefully concealed for some mysterious reason by those assisting in the preparation of the visiting star for his American competitive activities. It is understood, however, that Nurmi plans regular training sessions hereafter at the 102d Engineers Armory and at the Seventy-first Infantry Regiment Armory for the purpose of preparing himself for his first taste of indoor running on Jan. 6 at the games of the Finnish-American A. C. in Madison Square Garden.

COLUMBIA DEFEATS C. C. N. Y. ON MAT

Opens Season by Winning, 14-6, on One Fall and Three Time-Advantage Decisions.

Columbia's wrestling team defeated the C. C. N. Y. matmen in the opening meet of the season yesterday afternoon in the Columbia Gymnasium. The score was 14 to 6. The winners' points were the result of one fall and three time-advantage decisions, while City College scored on two time-advantage decisions.

Captain Brennan of the Blue and White squad was the only wrestler to have a fall to his credit yesterday. Brennan, after grappling with his taller opponent, Tubridy, in the 145-pound class, for nearly five minutes, suddenly dove toward his opponent and threw him with an under three-quarter nelson hold. The time was 5:03. Brennan might have found the going a little harder if Magid, City College's regular 145-pounder, had been in the line-up. Magid injured his leg in practice on Wednesday and was unable to take part in the meet.

In the 115-pound class Arida, the Columbia man, was on the offense against Levin of C. C. N. Y. practically all of the time and was able to pile up a total of six minutes as a time advantage. In the last minute of the bout Levin swung on top of Arida, but the winner had too much time to his credit for Levin's last-minute stand to cause any damage.

The summaries:

115-Pound Class—Arida, Columbia, defeated Levin, C. C. N. Y. Time advantage—6:00.
125-Pound Class—Kinzel, Columbia, defeated Surianpa, C. C. N. Y. Time advantage—1:30.
135-Pound Class—Klinger, C. C. N. Y., defeated Reaper, Columbia. Time advantage—2:20.
145-Pound Class—Brennan, Columbia, threw Tubridy, C. C. N. Y. (under three-quarter Nelson). Time—5:03.
158-Pound Class—Bischoff, C. C. N. Y., defeated Lessler, Columbia. Time advantage—3:20.
175-Pound Class—Aulich, Columbia, defeated Wolff, C. C. N. Y. Time advantage—7:23.
Score—Columbia 14, C. C. N. Y. 6.
Referee—G. S. Wambold, Sea and Land Club.

FORDHAM FIVE WINS FROM CATHEDRAL, 33-21

Frisch Sees Maroon Take Opening Game, Using Second Team for Most Part.

The Fordham University basketball team opened its season last night on its own courts with a 33-21 victory over Cathedral College. Fordham put its second team in to start the game, but after Cathedral had gained a lead of six points the Maroon first team went in and took the lead, to hold it to the end. The second team took the floor again in the second period and remained until the end.

Fordham's good pass work and accurate shooting from under the basket gave it a distinct edge over Cathedral, whose passing game was easily broken up.

Among the 600 spectators who witnessed the game was Frankie Frisch, second baseman of the New York Giants.

The line-up:

FORDHAM (33).		CATHEDRAL (21).
Grainger	L.F.	Brennen
Schneider	R.F.	Morrissey
Delaney	C.	Dooley
McMahon	L.G.	Cahill
Leary	R.G.	Kenney

Goals from field—Fordham: Cavanagh (4), Schneider (3), Zakszewski (3), White (2), McMahon, Leary. Cathedral: Brennen (2), Morrissey (2), Dooley (3), Cahill (2). Goals from Foul—Fordham: Cavanagh 1 out of 4, Schneider 1 out of 2, White 2 out of 2, Rohan 1 out of 2, Delaney 2 out of 2. Cathedral: Brennen 3 out of 3, Cahill 1 out of 4, Kenney 1 out of 1.

Substitutions—Fordham: Cavanagh for Grainer, Grainger for Cavanagh, White for Schneider, O'Neil for White, Schneider for O'Neil, Zakszewski for Delaney, Delaney for Zakszewski, Zakszewski for Delaney, Rohan for McMahon, McMahon for Rohan, Woods for Leary. Cathedral: Byron for Brennen, Brennen for Byron.

Referee—Murray. Umpire—Touhy. Time of halves—20 minutes.

CONCANNON AGAIN DIVIDES.

Beats Natalie in First, 100 to 71, but Loses the Second, 100 to 60.

Joseph Concannon, representative of Brooklyn, and Pasquale Natalie of Baltimore broke even again in their two games played yesterday in the national championship Pocket Billiard League at the Recreation Academy in Brooklyn. In the afternoon Concannon was the winner at 100 to 71 in thirty-five innings, making a high run of 26, while Natalie's high run was 20. In the evening Natalie won at 100 to 60 in thirty-nine innings, making a high run of 15, one better than Concannon's best run. Each player has now won two games in the series, and the final two games will be played this afternoon and evening.

OTHER BILLIARD RESULTS.

Leo Silver defeated James Maturo in the final game for both players in the New York State professional pocket billiard championship at Lawler Brothers' Academy in Brooklyn last night by the score of 100 to 98 in forty-four innings. The winner's high run was 22, the loser's was 15.

In the national 14.2 balkline tournament at the same academy, Joseph Blaisdell defeated John Baker in the Brooklyn section, 125 to 98 in forty-six innings, making a high run of 23. In the New York section, played at Lawler's Manhattan Academy, E. J. Quinn was the victor over W. Reynolds, 125 to 71, in thirty innings.

Eric Hagenlacher ran 200 points in four innings and made a high run of 126 in an exhibition 18.2 balkline game with William Salcedo at the Fourteenth Street Academy last night. Salcedo's total was 89. Hagenlacher went out with an unfinished run of 96.

Teddy Dick was the winner over Robert McGirr in the metropolitan amateur three-cushion championship at the Broadway Academy last night. The score was 30 to 18. Dick made a high run of 3 and went out in fifty-five innings.

Tadao Suzanuma defeated George Leonard in an exhibition game at Julian's Fourteenth Street Academy last night by the score of 200 to 20 in fourteen innings. His high run was 58. In the handicap three-cushion tournament at the academy Mat Margolis were defeated by A. J. Appel, 30 to 15, in sixty innings. Appel made a high run of 4.

F. Weinberger won his match last night in the pocket billiard tournament now under way at Julian's Billiard Academy. Weinberger beat C. A. Vaughn, 100 to 84.

Dr. H. D. Jennings defeated S. Swenerton in the cosmopolitan Class C 18.2 balkline tournament at the Hoppe Academy last night by the score of 150 to 149 in thirty-five innings. Dr. Jennings made a high run of 22, while Swenerton's high run was 21.

MITCHELL IN LEAD IN OPEN AT MIAMI

British Golfer Scores 139 for First 36 Holes, Four Strokes Ahead of Cruickshank.

SETS RECORD FOR COURSE

Completes Afternoon Round in 68, One Better Than Best Previous Mark at Hialeah.

Special to The New York Times.

MIAMI, Fla., Dec. 12.—Abe Mitchell, hard-hitting British golf professional, playing sensationally, led by four strokes at the end of the first 36 holes in the 72-hole Miami open championship here today with an aggregate of 139. Bobbie Cruickshank, the New Jersey professional, was second with 143. Johnny Farrell of Quaker Ridge was in a triple tie for third place at 147 with George Duncan, former British open champion, and Leo Diegel, Great Neck, L. I.

Mitchell, after reeling off a great 71 in the morning round, came back in the afternoon with a spectacular 68, breaking the course record at Hialeah by one stroke. Mitchell incorporated eleven birdies into the first 36 holes.

Mitchell's card for his record-breaking 68 of the afternoon follows:

Out	4	4	4	3	4	4	4	4	3	4—34	
In	4	3	4	4	3	5	3	4	4	3—34—68	

The only flaw in this round occurred at the fifteenth, where the long-driving Britisher used up three putts. The final thirty-six holes will be played tomorrow. Mitchell rules a strong favorite to retain his margin. He went into the van in the opening round with his fine 71, which equaled par for the course.

Despite flubbed drives at the fourteenth and fifteenth holes, Mitchell assembled a brilliant card, and he had drives approximating 300 yards at the thirteenth and eighteenth holes of the morning round. Sensational putting gave him five birdies on the first lap of the 72-hole test.

His morning card follows:

Out	4	5	4	3	4	3	5	3	3	3—34
In	4	3	4	4	4	6	4	5	3—37—71	

Walter Hagen, British open champion, and Cyril Walker, holder of the United States open title, who were scheduled to compete here, failed to make an appearance. Cruickshank, representing Tampa, Fla., finished the morning round two shots in the rear of Mitchell. His card read 37—36—73.

Scores for the first thirty-six holes:

Abe Mitchell, England	71	68—139
Bob Cruickshank, New Jersey	73	70—143
Johnny Farrell, Quaker Ridge	75	72—147
George Duncan, England	75	72—147
Leo Diegel, Great Neck, L. I.	76	71—147
Eddie Williams, Peoria	75	74—149
Charlie Mayo, Jacksonville	74	75—149
Alex Smith, Miami	77	73—150
Mike Brady, Winged Foot	76	77—153
Ken Allen, Baltimore	74	79—153
Gene Sarazen, New York	79	75—154
Willie Dow, Greenfield, Mass.	78	76—154
Tommy Armour, New York	79	75—154
Charles Thom, Shinnecock Hills	78	76—154
*Capt. H. B. C. Tippett, Meadow Brook	78	78—156

*Amateur.

4 SQUASH CLUBS TIE FOR CLASS B LEAD

Princeton and Harvard Win and Top Field With Columbia and Yale, Which Lose.

STANDING OF THE TEAMS.

	W.	L.		W.	L.
Yale	4	2	Crescent	3	3
Harvard	4	2	N. Y. A. C.	3	3
Princeton	4	2	D. K. E.	2	4
Columbia	4	2	Montclair	0	6

A quadruple tie for first place was brought about in the metropolitan Class B interclub squash tennis championship yesterday when the Yale Club and the Columbia Club, the leaders of the league, were defeated and the Princeton and Harvard Clubs, which were tied for third place, won their matches. Princeton defeated Yale on the Orange and Black courts, 5 to 2, and Harvard won on its own courts from Columbia, 6 to 1. In the two other matches played the Crescent A. C. defeated the Montclair A. C. in Brooklyn, 4 to 3, and the New York A. C. triumphed over the visiting D. K. E. team, 7 to 0.

The Princeton team showed surprising strength against Yale, taking the top four matches and the seventh one and losing the other two only after taking a game in each of them. Edwin Muller never showed to better advantage than he did in defeating Arthur Goldburg at 15—3, 15—8. Goldburg is one of the most promising players in the Class B ranks at Yale and has been winning regularly. Against Muller he was unable to get his best game to working and the Princeton man was never in any trouble. S. M. Sperry and Arnold Wood Jr., the Nos. 2 and 3 men in the Princeton line, won more easily than did Muller. George A. Walker Jr. dropped the first game to W. A. Adams Jr. of Yale without getting a point, and then came back to take the second and third easily. L. J. Doyle was the other winner for Princeton.

Columbia made a better showing against Harvard than is indicated by the score of 6—1. One of the Crimson's victories was gained by default and the five others were won after close play.

The closest engagement of the four of the day was that between the Crescents and Montclair. B. H. O'Connor, whose work has been conspicuously good this season, played at No. 1 for the New Jersey team and defeated J. C. Tredwell in a three-game match at 15—17, 15—3, 15—12. Tredwell slowed up after taking the first game and then came back strong in the third, but did not have enough left in reserve to overcome the hard hitting of O'Connor. Donald Bellows, No. 2; E. R. Larigan, No. 4; E. P. Cypiot and J. W. Ivins, the bottom two men in the line-up, won for the Crescents, all of them in two games. Felix Jenkins and J. G. Waldron, winners of the two other matches, were extended to win from their Crescent opponents.

The New York Athletic Club's 7—0 victory over the strong D. K. E. team was not as notable as it might seem, for three of the matches went by default.

The summaries:

Princeton Club 5, Yale Club 2.

Edwin Muller, Princeton, defeated Arthur Goldburg, 15—3, 15—8; S. M. S. Sperry, Princeton, defeated A. G. Hardy, 15—4, 15—1; Arnold Wood Jr., Princeton, defeated W. B. Schlaiter, 15—1, 15—4; George A. Walker Jr., Princeton, defeated William A. Adams Jr., 0—15, 15—8, 15—7; Jesse Spalding, Yale, defeated G. H. Hass, 14—17, 15—11, 15—8; D. McK. Blodgett, Yale, defeated Robert Fisl, 15—12, 10—15, 15—10; L. J. Doyle, Princeton, defeated S. H. Sonnoborn, 15—8, 15—7.

Harvard Club 6, Columbia Club 1.

Gerald Henderson, Harvard, defeated M. M. Alexander, 15—8, 17—15; J. D. Kennedy, Columbia, defeated E. R. Brumley, 8—15, 15—6, 15—12; F. S. Ritchie, Harvard, defeated J. W. Pulleyn Jr., 15—17, 15—4; J. A. Millholland, Harvard, won from W. D. L. Starbuck by default; F. W. Dort, Harvard, defeated E. H. Beutter, 15—11, 7—15, 15—2; Grover O'Neill, Harvard, defeated J. M. Cole, 8—15, 17—15, 15—10; Geoffrey Taylor, Harvard, defeated W. B. Brown, 15—12, 15—11.

Crescent A. C. 4, Montclair A. C. 3.

B. H. O'Connor, Montclair, defeated J. C. Tredwell, 15—17, 15—3, 15—12; Donald Bellows, Crescent, defeated F. C. Hart, 15—10, 15—2; Felix Jenkins, Montclair, defeated C. W. Fyfe, 15—17, 15—9, 15—12; E. R. Larigan, Crescent, defeated W. B. Spencer, 15—4, 15—4; J. G. Waldron, Montclair, defeated Norman F. Torrence, 15—12, 8—15, 15—6; E. P. Cypiot, Crescent, defeated E. L. Winpenny, 15—5, 15—13; J. W. Ivins, Crescent, defeated H. B. Van Cleve, 15—9, 15—12.

New York A. C. 7, D. K. E. 0.

Frank Loughman, New York A. C., defeated Eliot L. Ward, 15—12, 15—4; J. C. Lyons, New York A. C., won from Ziegler Sargent by default; W. E. Chambers, New York A. C., won from Ellery C. Huntington by default; J. L. Egan, New York A. C., defeated S. R. Greene, 8—15, 15—7, 15—7; Chapman Reps, New York A. C., defeated G. M. Weed, 15—6, 15—8; W. A. Dalton, New York A. C., defeated W. Sick, 15—7, 15—7; James Butler Jr., New York A. C., won from F. M. Whelan by default.

ADVERTISEMENT.

The Answer to the Christmas Shopping Puzzle

With No Cross Words

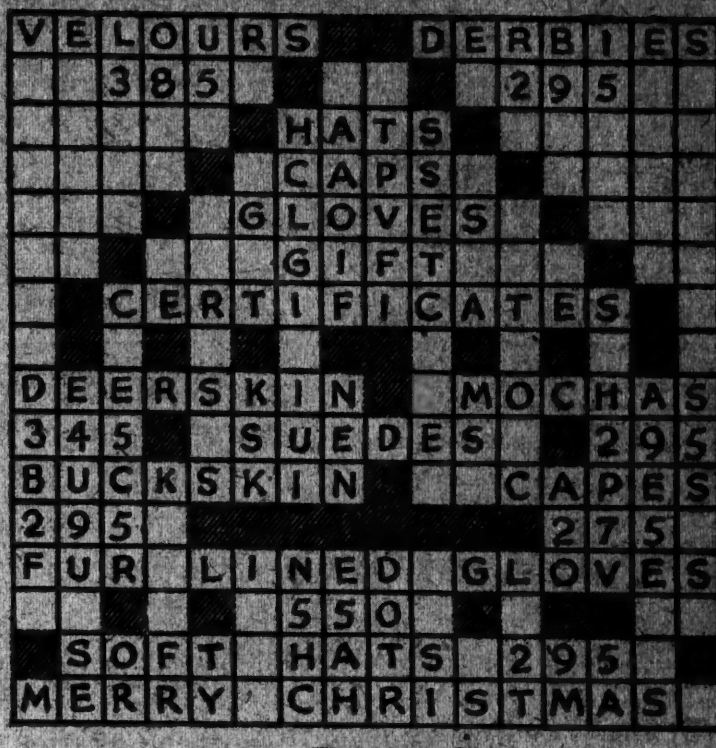

Truly Warner

Headquarters For Hats

Stores everywhere—See telephone book for addresses

Now On Sale

SUIT AND EXTRA TROUSERS OR KNICKERS

FOR PRICE OF SUIT ALONE

$55, $65, $75 and upwards

Made to Your Order

ANNOUNCEMENT OF THESE BETWEEN-SEASONS SALES always brings a rush of orders. Therefore, we urge an early call so that you may have a full stock from which to make your selection and in order to give us ample time to complete your order for the Holidays.

OVERCOATS and ULSTERS

Made-to-Order at 20% Reduction

Wm Jerrems' Sons

1242 BROADWAY

NEAR 31st STREET, NEW YORK AND CHICAGO

The Ideal Christmas Gift

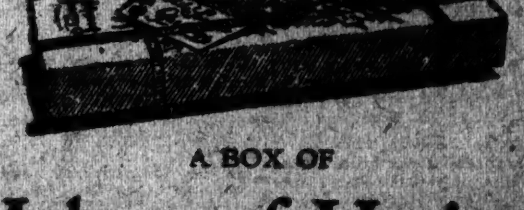

A BOX OF

Holeproof Hosiery

Freedom from holes and darning accompanies your Christmas gift when you give Holeproof Hosiery.

From the standpoint of usefulness and fine appearance no other gift could be more acceptable and appropriate.

FOR MEN | FOR WOMEN
3.00 to 7.50 Box of 6 Pairs | 3.00 to 8.25 Box of 3 Pairs
Silk-Faced, Thread-Silk and Pure Silk | Silk, Silk Full-Fashioned and all Silk

Brill Brothers

Broadway, at 49th Street

279 Broadway | 47 Cortlandt Street

Spanning the American Rhine! The new Bear Mountain Bridge across the Hudson River above Peekskill thrown open for traffic. Interesting view in Mid-Week Pictorial now on sale at news stands. 10c.

We Flourish by Comparison

The Utmost in CLOTHING VALUES

The finest woolens, the most approved styles and very highest grade custom tailoring, at prices far lower than elsewhere.

MEN'S SUITS AND O'COATS

All Shades—All Sizes.

Mike and Paul

CLOTHIERS

145-147 Canal St. New York

Kennedy

12 Cortlandt St.

GIFTS FOR MEN

Large Selection of Rich Silk and Knitted Neckwear

65c to $3.00

Blanket Bath Robes, 4.95
Broadcloth Shirts, 3.50
Fancy Pajamas, 1.65 up
Capeskin Gloves, 1.95
HANDKERCHIEFS
Box of 6 with Initials
$1.50—$2.00—$3.00

OVERCOATS

From Maker to Wearer at Wholesale Prices

$40 Values, ONLY

$22.75

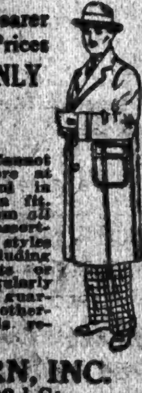

Exceptional offer. Cannot be equalled elsewhere at this price. Beautiful in style and perfect in fit. Carefully tailored from all wool fabrics. Great assortment of patterns and styles to select from, including English Great Coats or Ulsters at $24.75, regularly priced at $50. We guarantee to satisfy you, otherwise your money is refunded.

CRAIBURN, INC.

31 East 32d St.

Between Madison and 4th Aves.

We do not exaggerate

Practicoat

America's Greatest Knit Jacket Value at Leading Stores

Manhattan Knitting Mills

As Christmas Approaches Do Not Forget THE HUNDRED NEEDIEST CASES

TWO RIDERS SWEEP NEW ORLEANS CARD

Swanson and Harvey, Apprentice Jockeys, Divide Program of Seven Races.

FORMER ON FOUR WINNERS

Tops Rival, Who Scores on Three Mounts, Including The Vintner, Victor in Feature.

Special to The New York Times.

NEW ORLEANS, La., Dec. 12.—Jockeys V. Swanson and W. Harvey set a mark for the Sandos, Maibens and McAtees to shoot at here today when they divided the Jefferson Park card between them and won all seven races. Swanson rode four winners and Harvey three—not a bad afternoon for a pair of apprentice boys. There have been other instances where two jockeys have swept entire cards with one winning four or five and the other one or two races, but probably never before was a seven-race program so evenly divided.

The feat was all the more remarkable because Swanson, who took the odd race, is a comparative unknown. Harvey has been riding sensationally ever since last Summer, but few turfmen aside from the patrons of the half-mile tracks had ever heard of Swanson before the present meeting opened.

Although Harvey was forced to yield the palm to his less prominent rival in the matter of victories, he included the feature number in his score to better balance the honors. This was the Natchez Handicap, in which he rode the Greentree Stable's The Vintner to his third straight sprint victory at this course. It was fine ride and not the Omar Khayyam gelding's speed which saved the day, too.

Harvey took him away from the barrier with the leaders and at once hustled him into a good lead. And it was well he did. In the last furlong the sorrel-topped youngster had to ride with hands, feet and whip to keep him in front of the fast-closing Mom's Boy. At the end the winner just staggered under the wire with a scant half length to spare. He was the favorite, paying 3 to 5. S. N. Holman's Bradley's Toney came from far back in the run through the stretch to get the show money. The Vintner covered the five and one-half furlongs over a slow track in 1:07 2-5.

Harvey began the afternoon as if he intended to sweep the card all alone. He took the first with Talequa at 3 to 1 and the second with Cary Winfrey's Camouflage at 11 to 5. Then Swanson began to horn into the proceedings.

Just to show Harvey that scoring a double in successive races was no trick, he booted J. D. Grant's Frightful home a half length ahead of Uncle J. in the third after saving ground all the way and rating the Frizzle gelding off the pace like a veteran. That was one.

In the next number he broke Mrs. W. J. Potter's Boy O Boy from the barrier on his toes and, keeping him up with the leaders throughout the mile and seventy yards, just did get him home a nose in front of H. G. Bedwell's unlucky Modo.

It was Harvey's turn again in the fifth, the feature, but the sixth and seventh found Swanson in front once more. Ossaleen, at 7 to 2, was the one to profit by his brilliant riding in the sixth and in the seventh it was on Waukulla that he outrode the Cuban boy, Rodrigues, to win by half a length from the Derby Stable's Battle Shot. Waukulla ran the mile in 1:44 flat to pay her backers 3 to 1 at the finish.

The summaries:

FIRST RACE—For all ages; maidens; purse $700; one mile. Talequa, 103 pounds (Harvey), 3-1, even, 1-2, first; Bad Luck 103 (G. Lang), 6-5, 1-2, second; Firmament 104 (Holloway), 7-5, third. Time—1:43 1-5. Gladys V., Toddy Toast and Intrepid also ran.

SECOND RACE—For four-year-olds and upward; claiming; purse $700; six furlongs. Camouflage 108 pounds (Harvey), 11-5, even, 1 to 2, first; Sunny Girl 111 (C. Lang), 7 to 5, 7 to 10, second; Dr. Glenn 105 (Garrity), 4 to 5, third. Time—1:15 1-5. Sea Court, John Q. Kelly 3d, Astro, Mayor Carrel, Rock Bottom, Kinsman and Rock Salt also ran.

THIRD RACE—For two-year-olds; claiming; purse $700; six furlongs. Frightful, 106 pounds (Swanson), 8 to 5, 3 to 1, 8 to 5, first; Uncle J., 110 (Sharpe), 6 to 5, 4 to 5, second; Maximaneh, 106 (Harvey), 5 to 2, third. Time—1:16 1-5. Bienerhasett, Donna Santa, Parmachene Belle, Wuhu, Good Will, New Hope, Shanghai and Gloom Girl also ran.

FOURTH RACE—For three-year-olds and upward; purse $700; one mile and seventy yards. Boy O Boy, 106 pounds (Swanson), 4 to 1, 8 to 5, 7 to 10, first; Modo, 106 (Fields), even, 3 to 5, second; Pirate Gold, 106 (Harvey), 4 to 5, third. Time—1:47 1-5. Thimble, Llewellyn, Rigel and John Flinn also ran.

FIFTH RACE.—The Natchez Handicap; for all ages; purse $1,000. The Vintner, 112 pounds (Harvey), 3 to 5, 1 to 4, out, first; Mom's Boy, 100 (Stevens), 8 to 5, 7 to 10, second; Bradley's Toney, 112 (Mergler), 7 to 10, third. Time—1:07 1-5. The Poet, Dust Flower, Barbara Palmer, Sun Lady and Missionary also ran.

SIXTH RACE—For three-year-olds and upward; claiming; purse $700; one mile and seventy yards. Ossaleen, 107 pounds (Harvey), 7 to 2, 7 to 5, 1 to 2, first; Battle Shot, 104 (Rodrigues), 6 to 5, 1 to 2, second; Freezy Sneezy, 107 (McTigue), 1 to 4, third. Time—1:44. Rachel Potter, Escarpolette, Remnant and Our Star also ran.

Weather clear, track slow.

LITTLE GETS NEW POST.

Appointed First Athletic Director at Georgetown University.

WASHINGTON, Dec. 12.—Louis Little of Leominster, Mass., former University of Pennsylvania football star who coached the Georgetown football team last season, has been appointed athletic director of the university. He is the first to hold that title at Georgetown.

NEW ORLEANS ENTRIES.

FIRST RACE—$700; claiming; for three-year-olds and upward; six furlongs. Ormsleigh 111 pounds, Judge Breuer 111, *Briarcliff 106, *Polymnia 106, Sea Cove 111, Trooper 111, *Carnarvon 106, *Miss Anne Pine 103, War Idol 111, Muskeg 106, *Trust Official 106, *Blair's Art 100. Also eligible: *London Smoke 106, *San Hedron 106, Gold Mount 111, Quanah 111, *Miss June 109, *Burgoyne 106.

SECOND RACE—$700; claiming; for three-year-olds and upward; six furlongs. Molnoss 116 pounds, *Peter 106, Evelyn Brown 106, *Maude Harvey 103, Antonia 113, *Piedmont 111, *Kennesaw 108, *Sequel 100, Phillips Lugo 111, *Old Top 106, *Dick's Daughter 103, *Beasie Hope 100. Also eligible: *Sophia Marie 100, Promising Tom 111, *St. Quentin 111, *Lent 108, Charles Henry 111, *War Prize 108.

THIRD RACE—$700; claiming; for three-year-olds and upward; one mile and one-eighth. *Yoshimi 111 pounds, Superbum 107, *Ass Jewel 103, Zanzibar 110, *Stonewall 106, *Gem 102, *Mlle Mazie 108, *Colonel Wagner 103, *Warren Lynch 99.

FOURTH RACE—$700; claiming; for all ages; five and one-half furlongs. Appellate 111 pounds, Dreamer 108, Elusive 106, *Dr. Hickman 115, *Centimeter 108, *Lady Boss 105, *Brother John 100, *Pete the Scribe 106, *Channel 92.

FIFTH RACE — $1,000; Roosevelt Hotel Handicap; for all ages; one mile. Banter 118 pounds, *Prince Tii Tii 106, aElector 96, Rinkey 113, John Finn 100, aBradley's Toney 112, Marsdale 100, aS. M. Holman entry, bM. E. & B. R. Williams entry.

SIXTH RACE—$700; claiming; for three-year-olds and upward; one mile and one-eighth. Huonee 116 pounds, *Sea Court 111, *Filalip 102, *Dorius 114, Fair Orient 110, *Cezly 103, *Prince K. 111, *Little Amelia 104.

SEVENTH RACE — $700; claiming; for three-year-olds and upward; one mile and one-sixteenth. Good Night 116 pounds, *Wrangler 108, *Bench Manager 107, Kellerman 113, *The Franciscan 108, *Stump Jr. 107, *Supplicat 110, *Polre 107, *Margaret Ware 102.

*Apprentice allowance claimed.

Weather clear, track good.

Giants Again Name Sarasota As Site for Training Camp

Sarasota, on the west coast of Florida, again will be the training camp of the Giants next Spring, it was announced last night by Secretary James J. Tierney. The club trained there last Spring after abandoning San Antonio, and John McGraw decided to go back to Florida when he was advised that hotel accommodations would be provided to meet the Giants' need. The club will be housed in a new hotel, The Sarasota, which has been built since the Giants were there last March. Two floors of the hotel will be set aside for the New York party. The main squad of players will report at Sarasota March 1, but it is probable McGraw will have his pitchers and catchers at work about Feb. 22.

STURGIS MAY HEAD THE JOCKEY CLUB

Vice Chairman Believed Logical Successor to Belmont—Meeting in January.

Speculation in racing circles yesterday as to the probable successor of the late Major August Belmont as Chairman of the Jockey Club centred about the names of Harry Payne Whitney, Joseph E. Widener and F. K. Sturgis, the present Vice Chairman. The new Chairman will probably be chosen at the next regular meeting of the organization in January. There will be a postponed meeting next Wednesday, at which Mr. Sturgis will preside, but it is said that this meeting will be devoted solely to the passing of resolutions and the transaction of some routine business now before the body.

Some well informed turfmen were inclined to believe yesterday that Mr. Sturgis would probably succeed to the Chairmanship. These pointed out that, while he does not own and race a string of horses, Mr. Sturgis knows racing thoroughly and is intimately acquainted with the business of the Jockey Club. In his present capacity he devotes much of his time to racing and it is believed that he would be willing to accept the office if it were tendered him. There is some doubt, on the other hand, about Mr. Whitney's willingness to accept the post, and the fact that Mr. Widener is a Philadelphian might cause him to hesitate.

Mr. Sturgis was a close personal friend of Major Belmont's. is a New Yorker and is strong and active despite his advanced years. He is also popular among the other members of the club. In case he should decline the honor either Mr. Whitney or Mr. Widener might strain a point to take the post, because of their keen interest in the sport and their desire to keep it in its present healthful condition. At present, however, the selection of Mr. Sturgis seems most logical and probable.

If Mr. Sturgis is chosen as the new Chairman the present Secretary, H. K. Knapp, may succeed him as Vice Chairman, while William Woodward, a comparative newcomer to the sport, was mentioned as a possible successor to Mr. Knapp.

SQUADRON A BEATS RIDING CLUB, 8-6

Comes From Behind to Capture Indoor Polo Game in the Closing Period.

Despite the brilliant performance of W. H. Adams, both on the offensive and defensive, the Riding Club horsemen lost to the Squadron A combination in a closely fought match in the polo ring at the Riding Club yesterday. Conceding the Squadron riders a one-goal handicap, Adams, playing back for the Riding Club, started out with a rush that sent his team into a seemingly safe lead, but in the last two chukkers the Squadron riders came with a rush and scored an 8-6 triumph.

The line-up

SQUADRON A (8).	RIDING CLUB (6).
1—L. E. Shaw	1—William Ziegler.
2—F. Coughlan	2—H. Rudkin.
Back—J. D. Graham.	Back—W. H. Adams.

Goals—Squadron A: Shaw 3, Coughlan 2, Graham 2, by handicap 1. Riding Club: Adams 4, Rudkin 2.

Referee—Robert A. Granniss. Time of periods—7½ minutes each.

ROBINSON IS IMPROVED.

Brooklyn Pilot's Condition Not Considered Serious.

BALTIMORE, Md., Dec. 12.—Wilbert Robinson, manager of the Brooklyn National League baseball club, who has been suffering for some time with pleurisy contracted while on a hunting trip in Georgia, was reported to be somewhat improved tonight. Robinson himself said he felt better today than for some days past, according to members of the family, who added that they did not consider his condition serious.

X-ray photographs were made today in an effort to ascertain the extent of Robinson's ailment, but the result will not be known until tomorrow.

TIJUANA RESULTS

FIRST RACE—For three-year-olds and upward; claiming; purse $600; six furlongs. Vibrator, 107 pounds (Fisher), $6, $2.80, $2.40, first; Preservator, 112 (Francesco), $2.40, $2.80, second; Ringleader, 107 (Young), $3, third. Time—1:15. Effie Randell, Evelyn Harrigan, Alamour, Caz, Bookworm and Reese Fry also ran.

SECOND RACE—For three-year-olds and upward; claiming; purse $600; six furlongs; Briar Sweet, 107 pounds (Roberts), $7.40, $3.40, $2.60, first; Woodie Montgomery, 107 (Edwards), $2.80, $2.20, second; Brasos, 109 (Craig), $2.40, third. Time—1:14 4-5. Colonel Mear, Jay Mac, Miss Spears and Vanessa Wells also ran.

THIRD RACE—For three-year-olds and upward; claiming; purse $600; one mile. Bardalid, 107 pounds (Tapia), $8.60, $4.80, $2.60, first; Tooters, 102 (Edwards), $15.00, $5, second; Miranna 104 (Roberts), $2.60, third. Time—1:15 1-5. Pawnbroker, Smile Again, Star of Eve and Malsaveau also ran.

FOURTH RACE—For three-year-olds and upward; claiming; purse $600; one mile and seventy yards. Colonel Litt, 107 pounds (Fisher), $9.20, $4.20, $2.80, first; Tom Craven, 98 (Pendergast), $3.40, $2.40, second; Herbian 108, Kent, 107 (Young), $3.60, third. Time—1:45 4-5. Restful, Lone Pine, Proclamation and Argonne Forest also ran.

FIFTH RACE—For all ages; claiming; purse $800; five and one-half furlongs. Body Guard, 107 pounds (Tapia), $8.60, $4.20, $3.20, first; Queen Bess, 99 (McHugh), $3.20, $2.40, second; Runolathe, 101 (Edwards), $3.80, third. Time—1:00 4-5. Hair Up, Fod, Dr. Colvert, Zig Zag, Apricot and Lady Rose also ran.

SIXTH RACE—For two-year-olds; handicap; purse $1,000; six furlongs. Girl Scout, 115 pounds (Tapia), $3.40, $2.80, $2.20, first; Rundark, 100 (Edwards), $4.80, $2.60, second; Repulse, 108 (Thomas), $3.60, third. Time—1:13. Minstrel Boy, False Face, Bryn Deaz and Nellie A. also ran.

SEVENTH RACE—For all ages; claiming; purse $800; two and one-half furlongs. Knighthood, 107 pounds (Roberts), $5.20, $3, $2.20, first; Easter Bells, 109 (Picarillo), $2.80, $2.20, second; Lady Gorham, 107 (Ellis), $2.80, third. Time—1:06 4-5. Caffield, Nebraska Lad, Clarence, Moon Child and Helen Van also ran.

EIGHTH RACE—For three-year-olds and upward; claiming; purse $800; one and one-eighth miles. Frank Forsyth, 104 pounds (Tapia), $18.40, $7.60, $3, first; Zealot, 103 (Fisher), $4.40, $4, second; Dolph, 103 (Ellis), $2.80, third. Time—1:54. Wedding Prince, Tis Seth, East Indian and Delsahm also ran.

Weather clear; track good.

BASKETBALL RESULTS.

Fordham 32, Cathedral 21.
Dartmouth 50, McGill University 28.
Swarthmore 28, R. P. I. 25.
Rochester 47, Hobart 31.
Trinity 13, St. Michael's 11.
Pratt Institute 36, New York Aggies 16.
Manhattan College 32, Newark A. C. 29.

POLO TEAMS NAMED FOR INTERCITY PLAY

Hamilton, Fonda and Ladin to Represent New York in Chicago Tourney.

BROOKLYN TRIO CHOSEN

Parsons, Sackman and Mortenson Selected for Title Event, Which Will Start Jan. 14.

Following several trial matches, the last of which was played before the members of the Selection Committee on Thursday night, the teams to represent New York and Brooklyn in the first intercity indoor polo championship tournament at Chicago next month were announced yesterday. The New York horsemen who have been chosen to make the trip are Burgoyne Hamilton of the Riding Club, D. C. Fonda of the New York Athletic Club and Paul Ladin of the Triangle Club. These three men will serve as regulars and a substitute will be chosen later, there being several players under consideration by the officials in charge.

The Brooklyn Riding and Driving Club gained two places on the Brooklyn team, as W. A. Sackman was selected to fill the No. 2 position and H. C. Parsons was the horseman chosen for the defensive post of No. 3. The third member of the team to represent Brooklyn will be L. W. Mortenson of the 101st Cavalry, who will play No. 1. Like the New York committee, the officials in charge of the selection of the Brooklyn team failed to reach any decision as to a substitute, and the fourth member of the squad will be named at a later date.

The New York team will carry the maximum handicap allowed in the intercity championship tournament of twelve goals, Hamilton being rated at two goals, Fonda carrying the maximum individual allowance of six and Ladin being rated at four. These three should form a strong trio, and they have been hard at work for more than a month perfecting their hitting and regaining the form that they displayed during the last season. They will have their first workout as a combination at the Squadron A Armory tonight, when they meet the Brooklyn Riding and Driving Club team, composed of H. A. Davenport, J. W. Kopke and B. L. Spence, a trio that has played together for several seasons and which has developed a combination play that will test the New York team thoroughly. The Brooklyn team tonight will carry an aggregate handicap rating of twelve goals and the teams will meet on even terms as individuals.

The Brooklyn combination that will go to Chicago also will carry the maximum rating of twelve goals. Mortenson is handicapped at three goals, Sackman plays at four goals and Parsons is rated at five goals. This is a more evenly balanced team than that which will represent New York, with the strength well distributed all along the line. Sackman and Parsons have played together in various events and are familiar with each other's style of attack and defense. They work together with understanding and coordination and the Brooklyn team will have an easier time perfecting its combination play. Mortenson will be the only member who will need to work into the system. Several practice matches are being arranged for the Brooklyn city team before it departs for the West and it is expected to make a strong showing in the tournament.

The two squads from New York and Brooklyn will depart for Chicago in a special car on Jan. 12, it also was announced yesterday. Each team will send a string of eight mounts ahead on Jan. 11 and they will work out in the new Chicago Riding Club ring, where the tournament will be staged on Jan. 13. There will be a general assembly of the players who will compete in the championship event at the Drake Hotel on the same day and on Jan. 14 play will start for the title.

This will be the first intercity tournament ever to be held in this country and it is expected to prove one of the most popular events on the indoor polo program for the coming season. The Indoor Polo Association has appointed chairmen of committees to select teams from eight cities and all have announced that they will send representative combinations to the tournament with the exception of Pittsburgh, which announced yesterday that it would be forced to withdraw. However, Newark, with three member clubs of the Indoor Polo Association, eagerly accepted the place left vacant by the withdrawal of the Smoky City and there will be eight teams competing for the title. Besides New York, Brooklyn and Newark, there will be horsemen representing Philadelphia, Cincinnati, Detroit, Cleveland and Chicago.

HAVANA RESULTS.

FIRST RACE—Purse $600; three-year-olds and upward; claiming; three-quarters of a mile. Ivy, 104 pounds (Horn), 7 to 5, 4 to 5, first; Crestwood Boy, 109 (G. Williams), 7 to 5, 1 to 5, second; Four o' Five, 102 (Uller), 3 to 1, third. Time—1:14 1-5. Okeechonee, Torbeck, Ponce, Tableau d'Honneur, Awning, Fondle Me, Royaline and Plurality also ran.

SECOND RACE—Purse $600; three-year-olds and upward; claiming; three-quarters of a mile. Gold Mark, 105 pounds (Albiker), 2 to 1, 7 to 10, 1 to 3, first; Countess Claridge, 92 (Judy), 5 to 1, 5 to 2, second; Miss Miami, 109 (Byrne), 1 to 5, third. Time—1:14. Cleopatra Boy, Shingle Shack, Califa, Jellison, Shafe, Crescent, Black Top and Fayella also ran.

THIRD RACE—Purse $600; three-year-olds and upward; claiming; three-quarters of a mile. Collie Tokalon, 104 pounds (Smith), even, 1 to 4, 1 to 8, first; Momentum, 107 (Alonzo), 8 to 5, 4 to 5, 1 to 10, second; Chandelier, 107 (Albiker), 2 to 5, third. Time—1:14 3-5. Drapery, Bashful, Parnell Blue, Redwood, Seven Seas and Little Smile also ran.

FOURTH RACE—Purse $700; two-year-olds; claiming; five and one-half furlongs. Rosemond, 102 pounds (Albiker) 10 to 1, 4 to 1, 8 to 5, first; Starmatia, 103 (Hirn), 8 to 5, 4 to 5, second; Rocky, 110 (Ferrati), 8 to 5, third. Time—1:07. Rocking, Della Robbia, Hendrick, Gold Ball, Effort, Mala and Ruby Marsh also ran.

FIFTH RACE—Purse $800; three-year-olds and upward; claiming; three-quarters of a mile. Annie Lyle, 109 pounds (Dominick), 8 to 5, 3 to 5, 1 to 4, first; John A. Scott Jr., 113 (G. Williams), even, 1 to 2, second; Spoda, 108 (Horn), 4 to 5, third. Time—1:14 2-5. The Almoner, True American, Reliability and Wild Cat also ran.

SIXTH RACE—Purse $700; three-year-olds and upward; claiming; one mile and seventy yards. Conscript, 103 pounds (Allen), 2 to 1, 7 to 10, 1 to 3, first; Ilena, 111 (H. Callahan), 2 to 1, even, second; Whippet, 109 (Carpenter), 1 to 8, third. Time—1:47 4-5. Tahlee, Huckleberry Finn, Richard Murray, Csardon and Yermak also ran.

Weather clear; track fast.

HAVANA ENTRIES.

FIRST RACE—For all ages; claiming; purse $800; five and a half furlongs. *Yukon, 108 pounds; *Crimp Ear 92, Monsoon 108, *Elga 105, *Peter Coombe 108, Serbian 108, Ed Garrison 107, *Solomon's Kilts 105, *Pony Express 108, Mercy Belle 110, *Belle Fay 89, *Haran 108, *Josephine C. 105, Sweet Cookie 110, *Miss Holland 108, Springwater 110, Jack Fouts 112.

SECOND RACE—For three-year-olds and upward; claiming; purse $800; six furlongs. *Louise Wagner, 92 pounds; *Silver Springs 100, *James E. Brown 107, Dantzic 110, *Havana Electric 107, *Cromwell 102, Shine On 108, *Kathleen K. 101, *Delhimar 105, Silk Sox 110.

THIRD RACE—For maiden two-year-olds; allowances; purse $800; five furlongs. Tango, 113 pounds; Oriental Bloom 108, Bridget O'Grady 112, Twilight Hour 112, Fiorine 112, †Ferroquete 115, Crystal Boer 115, Carbe 111, †High Skipp 115, Cottager 115, †Wade story 115.

FOURTH RACE—For three-year-olds and upward; claiming; purse $700; six furlongs. *Tubby A., 110 pounds; John A. Scott Jr. 115, Moorfield 105, Neptune 104, Hullo 106, Galleon 110, Bonnie Lizzie 110, *Henry J. 105, Kendall 115, Carlos Enrique 115.

FIFTH RACE—For all ages; handicap; purse $1,000; five and a half furlongs. Teaugue, 98 pounds; The Dictator 106, Brocklesby 104, Rough and Ready 106, Reak 108, Jewell V. D. 106.

SIXTH RACE—For three-year-olds and upward; claiming; purse $700; mile and a sixteenth. Ohnas, 110 pounds; *Blue Streak 97, *Dielma 94, Viet, Flower 111, Grandest 103, *Neapolitan 107, *Pat Hampson 109, Dustman 104.

SEVENTH RACE—For three-year-olds and upward; claiming; purse $600; mile and a sixteenth. *Pulse, 101 pounds; Hibernian 108, Pirate McGee 108, *Peter Pieroo 106, *Eternity 106, *Catherine Rankin 108, *Tiger 108, *Bodansky 106, Bill Head 114, *Suzuki 96.

*Apprentice allowance claimed.

Weather clear; track fast.

Other News of Sports On Next Page

CLUB OWNERS AWAIT MOVE FROM LANDIS

Stormy Chicago Session Seen if Commissioner Insists on Battle With Johnson.

NATIONAL READY FOR WAR

But American League Will Seek Peace—Magnates Leave City—Trading at a Standstill.

Having spread their last resolution on the minutes, the magnates of baseball packed up and went back home yesterday, leaving everything quiet again along the Rialto. Garry Herrmann and his Cincinnati party were the only lingerers in the metropolis, and this brought a report that the Reds still had hopes that John J. McGraw would take a generous turn and let them have First Baseman Bill Terry.

The next move in the annual baseball war is now up to Commissioner Kenesaw M. Landis, who will have to decide before next Wednesday whether he will have the long-awaited showdown with Ban Johnson or will listen to the peace overtures of the American League. The adjourned joint meeting in Chicago next week will be either the stormiest session in recent history or the quietest, depending on the Judge's decision.

It is known now that the two major leagues are at cross purposes as far as the coming conclave is concerned. The National League wants an open meeting, with the press present, and a fighting one. The American League would have the doors shut and peace and harmony within.

The younger league's attitude, as expressed yesterday by one of its prominent officials, is that it will ask Landis to let Johnson be handled by his own employers. The American League magnates intend to promise the Commissioner that they will take care of Johnson themselves. They will also tell Landis that they have warned Johnson that another outbreak will mean his resignation from the league Presidency.

Whether or not the war will be continued in Chicago may depend on the efforts of the American League committee, headed by Colonel Ruppert, which will call on Commissioner Landis in Chicago Wednesday morning. At that time the committee will attempt to persuade Landis that Johnson already has been checked, that he will be good in the future and that a showdown between the two would hurt baseball and bring no benefit.

Whether Landis will listen to this plea and call off the scheduled bout is the question of the hour. The Commissioner may decide he wants peace, but not until after he has spoken his mind before the magnates and league heads.

National League men were still confident yesterday that there would be a battle. They insist that the league and the New York club should have an opportunity to answer Johnson's accusations, and they want to do it in an open session—in fact, they might not be averse to broadcasting it over the radio.

The trade market opened weakly yesterday and got even worse later on. There was no sign of a trade in sight, unless one includes the activities of the Yankees, who still have a couple of irons in the fire. Miller Huggins and Ed Barrow have laid a proposition before George Sisler of the Browns and another one before Connie Mack of the Athletics. Having reached no agreement, the parties concerned have decided to "sleep over it," in the words of Barrow.

It is understood, but not admitted by the Yanks, that Fred Heimach, the southpaw twirler of the Athletics, is the person sought on Mack's team. Urban Shocker, of course, is the main principal in the St. Louis negotiations, with four other athletes involved.

The transaction for Joe Boley, shortstop of the Baltimore Orioles, seems to have reached a standstill. Jack Dunn wants too big a price from the Yankees.

PRINCETON SIX LOSES TO ST. NICHOLAS, 5-1

Tigers Suffer Their Worst Defeat in Three Years in Opening Game of Season.

Special to The New York Times.

PRINCETON, N. J., Dec. 12.—Princeton opened its hockey season tonight by suffering the most one-sided defeat in the last three years at the hands of the St. Nicholas Club of New York, 5 to 1. The inexperienced Tiger team was no match for the fast, quick-shooting New Yorkers, who displayed better teamwork and took advantage of every opportunity.

Cushman, a former Princeton captain, was high scorer, with two goals, and played a brilliant game, as did Charley O'Hearn and Reid of Yale. The Princeton attack was fairly strong, but the fine defensive work of Lewis in goal for the St. Nicks was too much for Princeton until late in the last period, when Charlie Davis slipped one past Lewis from the side.

The line-up:

ST. NICHOLAS (5).		PRINCETON (1).
Townsend	L.W.	Stout
Cushman	R.W.	Scull
Buntin	C.	Davis
Foster	L.D.	Taylor
O'Hearn	R.D.	Trenholm
Lewis	G.	Pepper

Goals—Cushman (2), Reid, Townsend, Buckley, Davis.

Substitutions: St. Nicholas: Buckley for Townsend, Reid for Buntin, Pierson for Cushman, Sheriden for Foster, Townsend for Buckley. Princeton—Delamater for Davis, Price for Scull, Wilkinson for Stout, Stont for Delamater, Casey for Price, Colebrook for Pepper, Price for Casey, Wilkemeth for Stout, Casey for Price, Snyder for Casey.

Referee—J. L. Brown, New York. Time of periods—Three of 20 minutes each.

TIJUANA ENTRIES.

FIRST RACE—Five and a half furlongs; for two-year-olds; claiming; purse $600. *Donita 100 pounds, *Runpride 100, Super Lady 105, *Aisle 106, *Delhi Girl 104, Dynamic 105, *Miss Shasta 104, *Maryille G. 100, *Rebecca G. 104.

SECOND RACE—Five and a half furlongs; for two-year-olds; maidens; claiming; purse $600, *Wiltrude Wood 108 pounds, Pirouette 105, *Shasta Rapida 104, *Miss Omond 106, Guinea Girl 105, *Mountain Oaks 104, *Lady Wissfield 100, *Old Crow 104.

THIRD RACE—Five and a half furlongs; for four-year-olds and upward; claiming; purse $600. *Miss Caltha 102 pounds, *Green Spring 107, Kirkwood 112, *Lemrack 110, Lucky Rays 107, *Quinam 102, *Miss Jane 107, *Fernandos 107, *She Will 107, Bessie Mack II. 107, *Challenger 107, *Lassiter 102.

FOURTH RACE—Five and a half furlongs; for four-year-olds and upward; claiming; purse $600. *Nizam 102 pounds, *Wild Thoughts 102, Mabel Kripp 112, Flying Orb 107, *Harrigan's Heir 102, *Effie Randall 105, Carrie Moore 107, *Chet S. 107, *Coombe 107, *Poacher 102, *Young Huzter 107, *Keala 107.

FIFTH RACE—For all ages; claiming; purse $600; six furlongs. *Barn Dollar 111 pounds, *Matinee Idol 103, Old Seth 107, Sweetgrass 87, Irish Buzzer 104, *Diomed 100.

SIXTH RACE—For three-year-olds and upward; handicap; purse $1,000; one mile Postillion 109 pounds, Kasper 96, Batiman 99, Cane 104, My Daddy 98, Emitand 94.

SEVENTH RACE—For four-year-olds and upward; claiming; purse $600; one mile. *Woodie Montgomery 102 pounds, *Lothair 102, *Romulus 107, Vesper Bells 107, *Barriskane 102, *Casanano 107, *Protest 102, *Summa 102, Yorkshire Relish 102.

EIGHTH RACE—For four-year-olds and upward; claiming; purse $700; six furlongs. Kilsnee 112 pounds, *Caveat Emptor 107, *Margaret Elnore 107, *The Falconer 107, *Golden Red 107, *Robby Allen 107, Noon Glide 115, Bedazzle 112, Stamp 112, *Raffles 110, *Grayson 107, *Recruit 107, Tom Owens 107, Tee Gee 112, *Foster Embry 107, Scottish Lad 112.

*Apprentice allowance allowed.

Weather clear; track good.

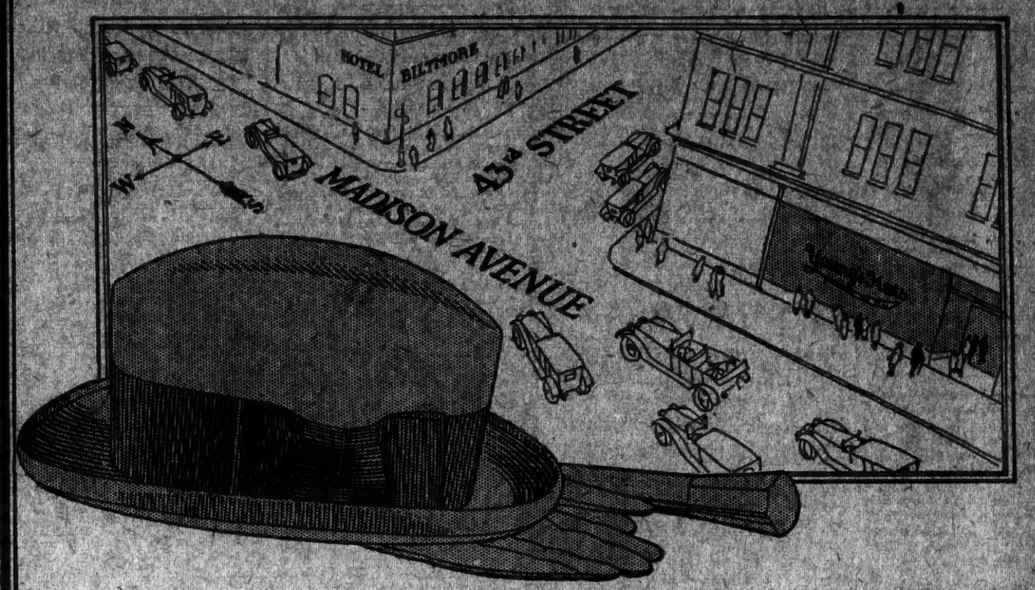

A New Young's Store, on Madison Avenue

YOUNG'S clientele will welcome this shop near the Biltmore, just below 43rd on Madison. At the heart of a section partly commercial, smartly social, and wholly convenient, our new store serves the resident Ritz-bound passer-by, as well as the commuting dasher-in, *en route* to the Grand Central.

The hats now on view in this shop are particularly noteworthy examples of correct winter styling, and we believe that a visit will prove most interesting.

LARGEST DISTRIBUTORS OF BORSALINO SOFT HATS *(Made in Italy)*

Young's Hats
NONE BETTER MADE
"ALL OVER TOWN"

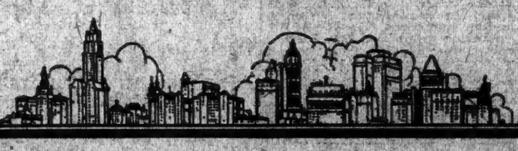

Continuing Our Extraordinary Sale

The Balance of

Men's Overcoats at $39.50

Ordinarily these Overcoats would sell from our regular stock at From $60 to $90

The price is less than wholesale, and that news itself bespeaks the "bigness" of the opportunity. Every good style idea of the season is involved, and each garment is expressive of the fine skill of the Kirschbaum craftsmen.

The facts are plain enough in the headlines. It should hardly be necessary to say more. The variety is ample to meet the whim of any man—and the quality is unquestioned. There are Single and Double Breasted Box Coats, Storm Coats, Double Breasted Ulsters, Raglans, Ulsterettes, Motor Coats. Beautiful fabrics, distinctive patterns—superb garments in every particular.

Sale of Kirschbaum Suits Special at $37.50

MEN'S SECTION—THIRD FLOOR

Stern Brothers

Forty-second and Forty-third Streets, West of Fifth Avenue

TENNIS COMMITTEE WILL REPORT TODAY

Special Group of Seven Members to Announce Player-Writer Recommendations.

RANKING TO BE SETTLED

Davis Cup and Schedule Bodies Also to Make Reports at Session of U. S. L. T. A. Executives.

The player-writer interpretation of the amateur rule adopted at the annual meeting of the United States Lawn Tennis Association last February, the subject of one of the bitterest controversies ever to rise in the lawn tennis world, will come up for consideration again today when the special committee of seven members, appointed by the Executive Committee of the U. S. L. T. A. last June, makes its report to the annual meeting of the Executive Committee at the Hotel Vanderbilt. The Executive Committee will pass upon the report and will refer it, along with its own recommendations, to the annual meeting of the U. S. L. T. A., which will be held in this city the first week in February.

The special committee is composed of Senator George Wharton Pepper, Devereux Milburn, Captain of the United States International Polo team; Grantland Rice, sports writer; Jones W. Mersereau, Vice President of the U. S. L. T. A.; Arthur Hellen of Washington, D. C., a member of the Amateur Rule Committee; William T. Tilden 2d of Philadelphia, the national champion, and S. Wallis Merrihew, editor of American Lawn Tennis. The four last named were appointed on the original committee and selected the three others. Tilden and Merrihew represent the opposition to the interpretation, while Mersereau and Hellen represent the other side.

Special Meeting Asked.

The special committee was appointed at a time when the controversy over the interpretation was bitterest and requests were being made for the calling of a special meeting of the U. S. L. T. A. to reconsider the new construction put upon the amateur rule. The Executive Committee, at the call of President George W. Wightman of the U. S. L. T. A., met in this city to determine whether the special meeting should be called. As Tilden had resigned from the Davis Cup team, and Richards also, although the latter reconsidered and withdrew his resignation, the situation was a delicate one, if not critical, and the entire tennis following of the country, if not of the twenty-three countries that had challenged for the Davis Cup, as well, awaited the outcome of the meeting.

President Wightman and his fellow-members of the Executive Committee decided not to call the special meeting, stating that they deemed it unwise and inexpedient to summon the delegates from all over the country to discuss a controversial matter with the tennis season getting into full swing and the time for the playing of the preliminary Davis Cup ties approaching. The Executive Committee decided to suspend the operation of the interpretation, which was to have gone into effect Jan. 1, 1925, until after the next annual meeting of the U. S. L. T. A. in February, and appointed the special committee to go into the matter fully with the Amateur Rule Committee and report to the Executive Committee at its meeting today, the latter body to incorporate the report in its call for the annual meeting of the U. S. L. T. A., where the matter will be reconsidered and final action taken.

Tilden Reached Compromise.

On the day following the meeting of the Executive Committee Tilden announced from Providence, R. I., that he had reached a satisfactory compromise with the tennis authorities whereby he was to continue writing articles without affixing his titles to his name. He withdrew his resignation from the team, and expressed his desire to play for the United States. He was put back on the team and the controversy ceased during the playing season.

In addition to the report of the special committee of seven, a number of other interesting reports will be made at the meeting of the Executive Committee today. The Ranking Committee will offer its lists of the leading players of the country for approval, the Davis Cup Committee will review the play in the international classic during 1924 and probably consider changes suggested for the conduct of the play, including the proposal to inaugurate challenge rounds in each zone. The Schedule Committee will assign tentative dates for the various national championships and the Davis Cup ties in this country and the challenge round.

FIVE YALE STARS ON BIG THREE TEAM

McMillan Chosen Over Lovejoy by Expert of Princeton Alumni Weekly.

Special to The New York Times.

PRINCETON, N. J., Dec. 12.—The annual Big Three eleven chosen by Seff Herring, football expert of the Princeton Alumni Weekly, contained several surprises when it was made public today in this week's issue. Both Captain Lovejoy of Yale and Captain Stout of Princeton were left off the first team and only one Harvard man, Gehrke, was picked for the eleven. Ed McMillan, Tiger captain-elect, was named by Herring as the best centre of the three teams, while Luman of Yale and Ted Drews of Princeton were rated as the best ends and Stout was not even placed on the second team, being left off in favor of Bingham and Gill of Yale. The first eleven was made up of Luman and Drews, ends; Beattie and Joss, tackles; Sturhahn and Root, guards; McMillan, centre; Gehrke, Pond, Williams and Slagle, backs. Five of these are Yale men.

His first two teams are as follows:

FIRST TEAM.		SECOND TEAM.
Luman, Yale; Drews, Princeton	E.	Gill, Yale; Bingham, Yale
Beattie, Princeton; Joss, Yale	T.	Butterworth, Yale; Coady, Harvard
Sturhahn, Yale; Root, Yale	G.	Hills, Princeton; Howard, Princeton
McMillan, Princeton	C.	Lovejoy, Yale
Gehrke, Harvard; Pond, Yale; Williams, Princeton; Slagle, Princeton	B.	Caldwell, Princeton; Kline, Yale; Dinsmore, Princeton; Hammond, Harvard

ARMY-NAVY CONTESTS SET.

Service Teams to Meet in Four-Sport Program on May 30.

Special to The New York Times.

ANNAPOLIS, Md., Dec. 12.—The teams of the Navy and the Army will meet in four sports on May 30 next, according to present arrangements. The lacrosse match will take place at Annapolis and the baseball game and the track and field and tennis at West Point. A movement is on foot to have either the tennis or the track and field competition transferred to Annapolis, so that there will be two contests at each place. The Army, however, sent all three of its teams to Annapolis last year, and the Navy will make an equal return unless the Army is entirely agreeable to the change.

Much interest is being taken here in tomorrow's basketball game between Columbia and the Navy, though Maryland, which the Navy defeated 23-16 here Wednesday, won from Columbia in New York by one point. The Navy team is not overconfident.

Coach Allen expects to start with Craig and Parrish, forwards; Rhodes, centre, and Shapley, the football star, and Graf, guards. Captain Leggett, Day and Badger, who started against Maryland, will not begin tomorrow. However, the team looks equally as strong, and Shapley should add considerably to the offensive strength.

Suzanne Lenglen Elected 'Queen of Sport' in Paris

PARIS, Dec. 12.—Suzanne Lenglen has been voted the "Queen of Sport" in a newspaper ballot. The lawn tennis star received 2,417 votes out of 12,814 cast for nearly 150 candidates. Pearl White got 136 votes, but her classification as a sportswoman was not given. No one approached Suzanne in popularity. Mlle. Marcelle Neveu, the cross-country runner, was second, with half the tennis champion's vote. Mlle. Andrienne Bolland, who crossed the Andes two years ago, was seventh. The newspaper sprang a surprise by closing the balloting suddenly, two weeks ahead of the announced date, "to prevent ballot-box stuffing."

MANY STAR BACKS AMONG 78 CAPTAINS

Forty-three Chosen Against Thirty-five Linemen to Lead Football Teams.

More college football teams will be directed from the backfield than from the line next season, according to the tabulation of seventy-eight teams that so far have elected leaders for the 1925 gridiron campaign. In the East, West and South the majority of teams has turned to the men who carry the ball to captain their machines next season. Of thirty-eight captains elected in the East twenty-one are backfield men, fourteen of them being running backs and the other seven quarterbacks. In the West twelve out of twenty-four captains elected so far are backs and in the South nine of sixteen leaders chosen so far play behind the line.

Altogether forty-three backs and thirty-five linemen have been chosen. When it is considered that there are seven line positions and only four backfield jobs, the selection of so many backfield men is all the more astonishing.

More ends have been chosen to captain 1925 teams than players from other positions in the line. Tackles come next, then guards and centres. In the East line captains have been distributed equally among ends, tackles and guards, there being five chosen from each position, while McMillan of Princeton and Gray of Penn State are the only Eastern centres selected as 1925 captains.

In the West four ends, three tackles, two guards and three centres have been honored, while in the South three ends will captain teams next year, two tackles have been named leaders, one centre will pilot a team and no guards have been elected as yet.

Several of the bigger universities have failed to elect their 1925 football captains, among them Pennsylvania, Columbia, Cornell and Lafayette in this section.

Following are the seventy-eight men chosen to captain next year's college elevens, together with their teams and positions:

EAST.

Team and Player.	Position.
Yale—Shepard Bingham	End
Princeton—Edward L. McMillan	Centre
Harvard—Marion A. Cheek	Quarter
Army—Henry R. Baxter	End
Navy—Gus Leuts	Quarter
Dartmouth—Edwin Dooley	Quarter
Rutgers—C. H. Terrill	Quarter
Lehigh—Howard E. Merrill	Tackle
Colgate—Eddie Tryon	Back
Penn State—Basil Gray	Centre
Pittsburgh—Ralph L. Chase	Tackle
Boston College—John L. Donahue	Tackle
Wesleyan—Wendell Phillips	End
Hamilton—Edward C. Martin	Back
Amherst—Charles Moore	Quarter
Union—Richard C. Laughlin	Quarter
Williams—Fred W. Howe Jr.	Back
Bucknell—A. J. Kostos	Guard
New York University—John O'Neil	Back
Trinity—Dick Noble	Tackle
C. C. N. Y.—Robert Philidius	End
Providence—Henry Reall	Guard
Carnegie Tech—Dwight L. Beede	Back
Norwich—Frank Crowley	Back
Fordham—Joseph Manning	Back
Hobart—Henry C. Chapman	Quarter
Tufts—George V. Perry	Quarter
West Virginia—Walter E. Mahan	Guard
Brown—James M. Stifler Jr.	End
Syracuse—James D. Foley	Back
St. John's—Ted Plumridge	Tackle
Springfield—Robert Elliott	Guard
Stevens—Edward J. Hudson	Back
Manhattan—William J. Dunn	Back
Rhode Island—Albert Makin	Back
St. Stephen's—V. D. Deleria	Back
Georgetown—Jack Hagerty	Back
Providence—J. T. Tarpey	Back

WEST.

Team and Player.	Position.
Illinois—Harold Grange	Back
Chicago—Fred Henderson	Tackle
Michigan—Robert J. Brown	Centre
Indiana—Lawrence Marks	Back
Iowa—Harold W. Griffin	Centre
Ohio State—Harold Cunningham	End
Northwestern—Tom Lowry	Centre
Wisconsin—Steve Pulaski	End
Purdue—H. R. Harmeson	Back
Minnesota—Herman Ascher	Back
Iowa State—John Behm	Quarter
Nebraska—Edward Wier	Tackle
California—Talma Imlay	Quarter
Oregon University—Robert Mutz	End
Colorado Aggies—J. S. Wagner	Tackle
Missouri—Sam Whiteman	Back
Cornell College—Lloyd C. Dean	Quarter
St. Louis Univ.—Frank Ramacciotti	Back
Detroit—William H. Brett	Back
Santa Clara—Conrad Storm	End
Pomona—Edward McCully	Back
Montana State—Vander Dobens	Guard
Oklahoma—Edwin Brockman	Guard
Haskell—George Levi	Back

SOUTH.

Team and Player.	Position.
Alabama—Paul McClintock	End
Georgia—Ralph S. Thompson	End
Sewanee—George Barker	Back
Furman—Joseph Teighman	End
Vanderbilt—Gil Reese	Back
Virginia—Carter Diffey	Quarter
Auburn—E. M. Harkins	Tackle
Gallaudet—Albert Rose	Back
Virginia Poly—Joseph H. Moran	Centre
No. Carolina State—Albert H. Johnston	Back
South Carolina Univ.—J. C. Long	Tackle
Richmond—Dave Miller	Quarter
Louisiana—James A. White Jr.	Centre
Southwestern—Keene Eagle	Back
Texas A. and M.—Fay Wilson	Back
V. M. I.—A. B. Caldwell	Back

OPERATE ON GOULLET TODAY

Doctor Says Cyclist Has Had Appendicitis Since September.

Alfred Goullet, the world's leading all-around cyclist and winner of twelve six-day bicycle races, will be operated on this morning for appendicitis at the New York Hospital. Dr. John H. Morrissey, who will perform the operation, stated last night that Goullet has been troubled with chronic appendicitis since last September, when he went to the hospital for five days, and that during the recent six-day grind at Madison Square Garden he was in attendance upon Goullet. During the last two days of the race, he said, Goullet was bothered considerably by his ailment.

In this statement is found at least a partial explanation for Goullet's failure to finish better than eighth in the race. The famous rider was one of the outstanding favorites at the start of the grind. Goullet refused to undergo an operation in September, according to the doctor, because he had a riding contract to fulfill and wished to enter the six-day race.

C. C. N. Y. FIVE TO PLAY.

Lavender Quintet Will Take Court Against Dickinson Tonight.

The City College varsity basketball team will play the Dickinson College five tonight at the 138th Street gymnasium. Nat Holman's charges have already garnered two victories in as many starts and are confident as to the outcome of tonight's encounter. The Lavender, however, remembers last year's hard battle with the Pennsylvanians and is ready for the sturdiest kind of opposition.

The Lavender will use the same line-up as last week. Flattau, who played his first varsity game one week ago, showed promise, and Coach Nat Holman has decided to use him again. Flattau will be surrounded by a quartet of veterans.

Young Stribling Beats Lohman.

GRAND RAPIDS, Mich., Dec. 12.—Young Stribling of Macon, Ga., decisively defeated Joe Lohman of Toledo, in a ten-round, no-decision fight here tonight.

GIANTS COMPLETE FOOTBALL PROGRAM

Six Contests Will Be Played on Polo Grounds Gridiron Next Season.

A complete schedule of six games, which will be played at the Polo Grounds next Fall, was made public yesterday by Secretary James J. Tierney of the Giants. The list of games is larger and more ambitious than last year's and represents one of the best schedules ever drawn up for the Brush Stadium gridiron, despite the loss of the Army-Notre Dame attraction to the Yankee Stadium.

Heading the list, of course, is the Army-Navy classic, held in Baltimore last month, but returned again to New York at the suggestion of the Army athletic authorities. The service game will be played Nov. 28, closing the season at the Giants' park.

The biggest surprise on the schedule is the Lafayette-W. & J. game, to be played Oct. 24 as the first attraction. This Fall the contest was switched from the Polo Grounds to the Yankee Stadium, and after the playing of the game it was understood in football circles that the two colleges would not play in New York next year. Almost as unexpected is their return to the Giants' park.

The Fordham-Georgetown annual, scheduled first for the Yankee Stadium this Fall and then taken over by the Giants at the suggestion of the American League club, will stay at the Polo Grounds for another year at least. The Nov. 21 date has been assigned to this game.

With Fordham on the schedule, the Giants will have four games in which one of the two teams will be a local eleven. Columbia alone has booked three games, with Cornell on Oct. 31, Army on Nov. 14 and Syracuse on Thanksgiving Day, two days before the Army-Navy tussle. This is the first time the Blue and White has scheduled more than two games off its own grounds.

The Giants' schedule follows:

Oct. 24, W. and J.-Lafayette; 31, Columbia-Cornell.

Nov. 14, Columbia-Army; 21, Fordham-Georgetown; 26, Columbia-Syracuse; 28, Army-Navy.

TEMPLE DEMANDS ROPER AS COACH

Philadelphia Students Cheer Princeton Mentor After Address on Athletic Policy.

PHILADELPHIA, Dec. 12.—Plans for a new athletic policy for Temple University designed to place it among the leading universities of the country in football, baseball and other sports were launched today at a luncheon of its Athletic Association, Faculty members and alumni. The university recently acquired a twelve-acre tract of land on the outskirts of the city, on which it is purposed to erect a huge stadium. It is planned that all of the 11,000 students enrolled at Temple shall take some part in athletics.

A vigorous demand that William W. (Bill) Roper be engaged as football coach was made by hundreds of students who attended the luncheon. A prolonged demonstration followed an address by Mr. Roper, who for several years has been head coach at Princeton, in which he commended the movement to enlarge the athletic activities at Temple.

After the luncheon Mr. Roper said that he had received no bona-fide offers from any college, and that the ovation by the Temple students was "entirely unexpected." Mr. Roper said he had no definite plans regarding football coaching in the future. He is a member of the Philadelphia City Council.

CORNELL HONORS 15 FOOTBALL MEN

Also Announces Baseball, Hockey, Fencing and Indoor Track Schedules.

Special to The New York Times.

ITHACA, N. Y., Dec. 12.—Six schedules, four of them varsity and two freshman, were announced today by the Cornell Athletic Association. In addition, varsity football letters were awarded to the following fifteen members of the team: Captain F. L. Henderson, H. F. Kneen, Robert Morris, R. F. Patterson, H. B. Wade, W. S. Whetstone, F. D. Affeld, Frank Kearney, H. M. Reed, F. H. Wester, Emerson Carey Jr., S. S. Evans, H. W. Isaly, R. B. Munns and I. S. Molinet.

The six schedules include indoor track, varsity baseball, varsity hockey, varsity fencing, freshman basketball and freshman hockey. It also was announced today that the varsity C was awarded for soccer and cross-country.

The schedules follow:

Varsity.

BASEBALL.

April 6 and 7, University of Virginia, Charlottesville, Va.; 8 and 9, Washington and Lee at Lexington, Va.; 10 and 11, Virginia Military Institute at Lexington, Va.; 15, St. Lawrence at Ithaca; 18, Columbia at Ithaca; 22, Niagara at Ithaca; 25, Princeton at Ithaca; 29, Columbia at New York.

May 2, Dartmouth at Ithaca; 6, St. Bonaventure at Ithaca; 9, Ohio State at Columbus; 13, Colgate at Hamilton; 16, Yale at New Haven; 23, Yale at Ithaca; 27, University of Rochester at Ithaca; 30, open date.

June 12, Penn at Ithaca; 13, Colgate at Ithaca; 17, Penn at Philadelphia; 18, Dartmouth at Hanover.

HOCKEY.

Jan. 10, Boston University at Ithaca; 17, Massachusetts Agricultural College at Ithaca; 24, Massachusetts Institute of Technology at Ithaca.

Feb. 14, Clarkson Institute of Technology at Ithaca; 18, Princeton at Princeton; 21, University of Buffalo at Ithaca; 28, Hamilton College at Clinton.

INDOOR TRACK.

Feb. 28, Cornell, Dartmouth and Harvard at Boston.

March 7, intercollegiates at New York; 21, Yale at Ithaca; March 28, Michigan at Ann Arbor.

FENCING.

Feb. 16, Colgate at Ithaca; 28, Penn at Philadelphia.

March 7, Hamilton College at Ithaca; 16, Syracuse at Syracuse; 21, Army at West Point.

April 2 and 3, intercollegiates at New York City.

Freshman.

BASKETBALL.

Jan. 17, St. John School (Manlius), at Ithaca; 24, East High School at Ithaca.

Feb. 14, Lafayette Freshmen at Ithaca; 21, Columbia Freshmen at New York; 27, Penn freshmen at Ithaca.

HOCKEY.

Feb. 7, Syracuse Central High School at Ithaca; 14, Jamaica High School at Ithaca; 28, Nichols High School at Buffalo.

GRAY TO LEAD PENN STATE.

Star Centre Re-elected Captain of Nittany Lion Eleven.

Special to The New York Times.

STATE COLLEGE, Pa., Dec. 12.—Basil Gray, Penn State's veteran centre, today was re-elected captain of the football team for next season. He was the unanimous choice of the twelve players who have just received the varsity letter, and it is believed that Gray is the first Nittany Lion player to hold the captaincy for two consecutive years.

During the last season Gray was constantly drawn back of the line of scrimmage to do the punting for his team and he was one of the steadiest players on the Penn State line. His election to lead the 1925 team in his junior year was an unusual honor and his re-election today is added distinction.

JOHN DAVID

Seven Block Smart Clothes — Men's Furnishings and Hats

Exclusive, But Not Expensive

BROADWAY, AT 32nd STREET, Facing Greeley Square
1360 BROADWAY, Hotel Martinique
EXCHANGE PLACE AT NEW STREET, One Block From Wall
350 MADISON AVENUE, Facing Hotel Biltmore
125-127 WEST 42nd STREET — 63 BROADWAY, Below Wall
COURT STREET, At Montague, BROOKLYN

Now At The Peak Of Their Vogue In New York and London

Regimental Stripes In

Fashionknit Scarfs

We Present 18 Differently Blended Combinations To Select From, These Being The Authentic Colors Of "Crack" British Regiments Knitted Into The Scarf That "Looks Best Longest".

Other Fashionknit Scarfs, $2.50, $3, $3.50

COMPARE!

Why not Give the Finest

"Best Wishes Box" Contains 100 "Dunhills" $1.25

At your dealer NOW

Dunhill LONDON CIGARETTES

Best of the Best

Mild! Aromatic! Sweet!

King Size 15c

Other sizes 10c to 3 for 50c

B. WASSERMAN CO.
Metropolitan Distributor
71 CHAMBERS ST., NEW YORK

A. SANTAELLA & CO., Mfrs.
FACTORIES—TAMPA & KEY WEST, FLORIDA

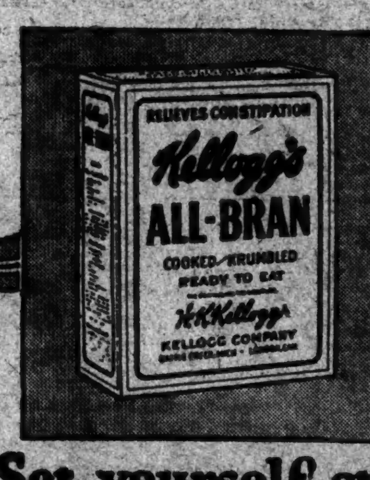

Set yourself straight on these

Bran facts!

If you eat bran it is because you seek relief from constipation and toxic poisoning!

To get the relief your physician will tell you that bran will give—you must be certain to get Kellogg's, BECAUSE it is ALL BRAN! That is the kind your physician intends you to eat.

You only delay positive relief when you eat foods with a partial bran content, because they can only help you in proportion to the amount of bran they contain! You haven't time to waste on 25 per cent or 50 per cent relief when you know that Kellogg's will give you 100 per cent relief BECAUSE IT IS ALL BRAN!

Every day's delay lets your condition become worse! Pills and cathartics can only aggravate distressing conditions. Part bran foods cannot permanently help you! They do not have the necessary bulk or roughage that makes ALL BRAN positive in its mechanical action! That is why Kellogg's ALL-BRAN is a necessity!

Kellogg's ALL-BRAN is GUARANTEED to give you permanent relief if you will eat two tablespoonfuls each day, or as much with each meal in chronic cases!

If you would realize how delicious Kellogg's ALL-BRAN is—cooked, krumbled and ready to eat—and what it means to your health—you would not lose a minute starting to eat it! All grocers sell Kellogg's ALL-BRAN in the Red and Green package.

Kellogg's — Look for this signature W. K. Kellogg

the original BRAN—ready to eat

Automobile Exchange

Rate 70 Cents an agate line. — Telephone LAckawanna 1000

Under the laws of the State of New York it is a misdemeanor for any person, firm, corporation or association to publish an advertisement containing any statement "untrue, deceptive or misleading."

AUSTRIAN DAIMLER Late Custom cabriolet. CRANE SIMPLEX Late Sedan, cab. & spt. ROLLS-ROYCE Late Sedan, cab. & spt. LOCOMOBILE Late Sedan, cab. & spt. CADILLAC 1924 DeLuxe sedan & sub. LINCOLN 1924 Roadster & sub. sedan. DOUGLAS C. BURRELLE, 230 West 57th St. Columbus 2080.

BUICK 1923 SEDAN. CADILLAC 61 4-PASS. TOURING. HUDSON 1922 TOURING. LAFAYETTE 1924 ENC. DRIVE SEDAN. LOCOMOBILE 1924 SPORT TOURING. PEERLESS '24 Enc. Dr. Sed. and '23 Coupe. PIERCE-ARROW RUNABOUT & COUPE. PIERCE-ARROW SPORT TOURINGS. WILLS STE. CLAIRE TOURINGS. TIME PAYMENTS IF DESIRED. PIERCE-ARROW DISTRIBUTERS. USED CAR DEPARTMENT. 223 West 54th St.; also 236 West 59th St. PHONE COLUMBUS 8600.

BUICKS 1924 sedan & sport road. BUICK 1923 coupe. CADILLAC 1923 imperial. CADILLAC all models, all body types. CRANE-SIMPLEX collapsible coupe, latest type. JORDAN 1923 Blueboy sport. PACKARD 1923 coupe, sedan & sed. lim. LOCOMOBILE 1922 suburban sedan. PACKARD AUTO EXCHANGE, 1,866 Broadway (61st). Col. 5078. Open eves.

BUICKS, 1923 brougham, 7-passenger sedan; Buick coupe; all like brand new; very low mileage; many extras; cars are being sold to clear our used car department and will be sold at real bargains. Chrysler Agency, Sterling 1324, 369 Flatbush Av., Brooklyn.

BUICKS, ALL MODELS. Large selection of reconditioned Buicks, all year models and body styles, now available. Liberal payment plan. GLIDDEN BUICK CORPORATION, Broadway and 132d St. Morningside 6601.

BUICK 1924 COUPE. CADILLAC 1924 V-63 5-pass. sedan de luxe. CADILLAC 1924 V-63 7-pass. subur. sedan. New Amsterdam Auto Storage Warehouse, 19 West 67th St. Trafalgar 6444.

BUICK sedan, 5 passenger, 1924, practically new. Can be seen Ortelg Motor Co., 227 West 61st St., or phone Bradhurst 3490. Ask for Mr. Christie.

BUICK 1924 roadster, very good condition; gladly demonstrate; best roadster buy in New York at $875. George M. Kilgallon, 45 West 69th St.

BUICK SIX ROADSTER 1923. NASH SPORT TOURING 1923. PROSPECT 2856.

BUICK sedan, 1924, almost new; beautiful; exceptional bargain; private owner. Trafalgar 5032.

BUICK 1924 sport sedan (brougham); also coupe; sacrifice. Finance Co., Chickering 2964.

BUICK coupe 1924, like new, sacrifice. Scott, 136 West 52d. Circle 3222.

BUICK 1924 sedan, like new, sacrifice. Scott, 136 West 52d. Circle 3222.

CADILLAC CABRIOLET	$400
CADILLAC TOWN CAR	400
CUNNINGHAM CHASSIS	600
CRANE SIMPLEX	1,800
LANCIA SEDAN	800
NATIONAL TOURING	200
PIERCE-ARROW 38 LIMOUSINE	700
PIERCE-ARROW 38 TOWN CAR	700
STUDEBAKER SEDAN	700

ROLLS-ROYCE OF AMERICA, INC., 58th St. and 8th Av. N. Y. City.

CADILLAC, 63, suburban and phaeton. Cadillac, 61, imperial and suburban. Cadillac, 61, touring and phaeton. Buick touring and coupe. Studebaker sedan, light six. Uppercu Cadillac Corp., 3 Lafayette Av., Brooklyn. Nevins 2500.

CADILLAC 1924 de luxe sub. sedan. PACKARD 1924 straight-8 suburban sedan. 50 others, all makes, all types. KAPLAN AUTO EXCHANGE, 782 7th Av. (corner 51st). Circle 7088.

CADILLAC USED CARS—ALL MODELS. Uppercu Cadillac Corporation, Broadway at 63d St. (Used Car Dept.) PHONE COLUMBUS 7700.

CADILLAC 61, made 1922, sedan, 7-passenger; wonderfully fine condition. What is the best offer? No dealers. Hugo, 635 Lexington Av. Plaza 8422.

CADILLAC, late 61, 7-passenger sedan; owner driven; perfect mechanical condition; bargain. Anthony, 452 9th Av. Chickering 7710.

CADILLAC 1924 Imperial limousine; exceptional sacrifice. Fischer, 136 West 52d. Circle 0618.

CADILLAC 1923 suburban sedan, exceptional, sacrifice. Scott, 136 West 52d. Circle 3222.

CADILLAC "63" de luxe 5-pass. sport sedan. Int'l Auto Exchange, 1,890 B'way.

CADILLAC "61" IMPERIAL; BARGAIN. Brenner-Langdon, 1,765 Broadway, 1 flight.

CADILLAC "61" imp. sedan; original; every equipment. Int'l Auto Exch., 1,890 B'way.

CADILLAC 1924 touring, like new; sacrifice. Fischer, 136 West 52d. Circle 0618.

CADILLAC 1923 Imperial, like new; sacrifice. Scott, 136 West 52d. Circle 3222.

CADILLAC 1924, 4-pass. sport touring. Fischer, 136 West 52d. Circle 0618.

CADILLAC 1923 5-passenger sedan sacrifice. Fischer, 136 West 52d. Circle 0618.

CADILLAC 1924 coupe, like new; sacrifice. Scott, 136 West 52d. Circle 3222.

CADILLAC "V-63" De Luxe Imperial, run 700 miles. Jacod, 1,880 Broadway.

CADILLAC 1923 coupe and 5-pass. sedan. 229 West 58th. Circle 5259.

CHALMERS SEDAN, 1924, $875. Four wheel brakes, driven 6,000 miles, fully equipped; time payments. Morningside 7784.

CHANDLER 1925 demonstrator; traffic transmission and Pikes Peak motor; 5-passenger sedan car; is like new; bring your own mechanic for test and demonstration; terms arranged. Noble Davies Motors, 2,440 Grand Concourse. Raymond 1600. Open evenings.

CHANDLER sedan, 1925 model, run 2,600 miles; reasonable. Max Peskin, 206 East 6th St. Phone Orchard 4966.

CHRYSLER 1924 phaeton; also 1924 brougham; both cars only slightly used and can be bought at a considerable reduction. Ask for Mr. Noyes, 1,745 Broadway. Phone Columbus 6870.

CHRYSLER 1924 brougham, small mileage. Brenner-Langdon, 1,765 Broadway, 1 flight.

COLE, 7-passenger sedan, 1924; 5,000 miles; sacrifice. Owner. Phone Bryant 8880.

DODGE business sedan, late 1923, perfect condition; big bargain; $725, quick. 168 Nostrand Av., near Myrtle, Brooklyn.

DODGE sedan, late 1923, type A, fully equipped, $750; big bargain. 168 Nostrand Av., near Myrtle, Brooklyn.

DODGE business coupe, 1923; perfect; $625. 168 Nostrand Av., near Myrtle, Brooklyn.

ESSEX coaches, some overhauled and repainted, sold with new-car guarantee at greatly reduced prices. Hudson Used Car Dept., 1,771 Broadway, at 57th St. Circle 6830. Open evenings.

ESSEX 1924 coach, practically new, completely equipped; leaving for Europe, owner sacrifices; terms, responsible buyers. Academy 4672.

FLINT sedan, practically new; fully guaranteed. Int'l Auto Exchange, 1,890 B'way.

HAYNES brougham, very late model, 5 passenger closed car, can be bought cheap; demonstration or test cheerfully given; terms arranged. Noble Davies Motors, 2,440 Grand Concourse. Raymond 1600. Open evenings.

HUDSON-ESSEX—Clearance sale of dependable open and closed cars; also an assortment of other makes to choose from; inspection invited. Hudson Used Car Dept., 1,771 Broadway, at 57th St. Circle 6830. Open evenings.

HUDSON sedans and coaches, overhauled, repainted, sold with new-car guarantee at greatly reduced prices. Hudson Used Car Dept., 1,771 Broadway, at 57th St. Circle 6830. Open evenings.

HUDSON sedan, '24, practically new; small mileage; extensively equipped; sacrifice. 723 West 181st. Billings 4964. Apt. 57.

HUPMOBILE 1923 coupe, reconditioned and repainted; $855. Van Alstyne Motors Corp., 1,876 Broadway. Columbus 3725.

JORDAN straight eight sedan; like new. Uppercu Cadillac Corp., 3 Lafayette Av., Brooklyn. Nevins 2500.

LANCIA town car in mechanically perfect. J. McCunn, 1,525 Bedford Av., Brooklyn.

LINCOLN 1924 Roadster, 3 months old. LINCOLN 1923 Coupe. LINCOLN 1923 7-pass., California top. LINCOLN 1923 Touring, 7-pass. LOCOMOBILE Limousine. WHITE Touring, Dual Valves. PACKARD Straight-8 Touring, like new. PIERCE-ARROW 4-pass. Sedan. PARK CENTRAL MOTORS, LINCOLN DISTRIBUTERS. Used Car Dept. Park Av. at 56th St. Vanderbilt 9781. J. A. Cole, Manager.

LINCOLNS, ALL MODELS, ALL TYPES. Lincoln Used Car Exchange, 1,694 Broadway, at 53d St. Circle 9734.

LINCOLN 3 passenger coupe, 1923 model, gray color, 20,000 miles; price $1,800. Andrew Davey, 5 E. 124th.

LINCOLN suburban limousine, reconditioned; guaranteed. Caswell Motor Co., 651 West 125th St.

MARMON, 1923, 4-passenger sport model. 200 West 59th. Circle 5191-4041.

MARMON 1924, 7-passenger touring with Winter enclosure; this car must be seen to be appreciated; like new; 2 extra tires; $1,500; gladly demonstrate. George M. Kilgallon, 45 West 69th.

MAXWELL sedan, late model, perfect condition; demonstration Sunday. Telephone Flushing 2596R.

McFARLAN ultra sport touring, very classy, disc wheels; exceptional bargain. Circle 4280.

NASH '24 TOURING, $391 CASH and $65 monthly. Rich Nash blue, bumper, automatic windshield wiper, &c. Thoroughly reconditioned in our own shops and carries our guarantee. WARREN-NASH MOTOR CORPORATION, 1,757 Broadway at 56th Street. Open evenings. Columbus 7300.

PACKARD

Used closed car buyers should purchase now to insure comfort during cold months; we offer for immediate delivery several repainted, renickeled and mechanically reconditioned

PACKARD SIXES.

Five and seven passenger sedans and five and seven passenger sedan limousines.

GUARANTEED AT ATTRACTIVE PRICES. Equipped with new General Cord tires, bumper, mirroscope, automatic windshield wiper, &c.

Demonstrations are invited; time payments may be arranged on the "Packard Deferred Payment Plan" covering twelve months. Used cars accepted in trade.

USED CAR DEPT., 3D FLOOR.

PACKARD MOTOR CAR CO. OF N. Y., 1,861 B'WAY, AT 61ST ST. Columbus 8600.

PACKARD single six suburban limousine; guaranteed. Caswell Motor Co., 651 W. 125th.

PACKARD 1923 single 6 imperial sedan; reasonable. 235 West 58th. Circle 3495.

PACKARD 1924 7-passenger sedan, single 6; sacrifice. Finance Co. Chickering 2964.

PACKARD 1923 sedan, like new; sacrifice. Scott, 136 West 52d. Circle 3222.

PACKARD 1923, single six coupe, like new. Owner, Academy 4882.

PAIGE COUPE, $750. 5-passenger, model 6-66. Morningside 7784.

PEERLESS new phaeton, like new, perfect condition. Phone St. George 849.

PIERCE-ARROW. 48 Dual Valve. 1923 7-PASSENGER SEDAN. In excellent condition; just repainted; looks and runs like new; will sell for less than one-half new car price. STOWELL MOTOR CAR COMPANY, INC., Packard Distributers, Syracuse, N. Y.

PIERCE-ARROW Dual-Valve Coupe Sedan, just out of paint shop and in very fine shape; series 80, 5-passenger sedan (the new smaller Pierce); small mileage; perfect condition. Ellis Motor Car Co., 416 Central Av., Newark. Mulberry 4000. Branches: Jersey City, Bergen 6800; Englewood, Englewood 989. Pierce-Arrow distributers for 18 years.

PIERCE-ARROWS, all models, reasonably priced, especially several latest type closed and open model cars, in excellent condition. TIME PAYMENTS IF DESIRED. PIERCE-ARROW DISTRIBUTERS. USED CAR DEPARTMENT. 223 W. 54th St.; also 236 W. 59th St. PHONE COLUMBUS 8600.

PIERCE-ARROW sedan, special built, Healey body, 1923; horse power, 38; in perfect condition; cost $10,350; selling price $6,500; can be seen at Corvan's Garage, 124 West 64th, every day till 2 o'clock.

PIERCE-ARROW custom built coupe. Lee, 137 Jefferson, Brooklyn. Lafayette 4777.

PIERCE 48 SPORT TOURING, $975. Late series; like new throughout; fully guaranteed; terms; trade. Morningside 7784.

ROLLS-ROYCE 1923. 7-Pass. Closed drive Sedan. Low mileage. Looks and runs like new. Wire, write or phone. Cadillac Motor Car Co. of Maine, 79 Preble St., Portland, Me.

STANLEY steam roadster, snappy sport lines, speedy, wonderful on hills; only one year old; bargain price. Stanley Agency, Newark, N. J. Phone Market 2170.

STANLEY steam sedan, repainted midnight blue, gold striping; perfect condition; at bargain price. Stanley Agency, Newark, N. J. Phone Market 2170.

WILLYS-KNIGHT SEDAN, current model, 7 passenger, run about 2,400 miles; practically new car; must be seen to be appreciated; equipped with front and rear bumpers, extra tire, motometer, &c.; car cost $2,150; our price $1,350; time payments arranged. Willys Overland, Inc., Broadway at 50th.

WILLYS-KNIGHT 5-passenger sedan, used very little by one of our executives; car in perfect condition throughout; can be purchased for very low price; time payments arranged. Willys-Overland, Inc., Broadway at 50th St.

WILLS ST. CLAIR sedan, perfect condition, $1,900; no dealers. Mansfield 2356.

Unused Cars.

CHRYSLER Imperial sedan, brougham, Crown Imperial roadster, phaeton; all cars perfectly brand new with new car service guaranteed; these cars will be sold at sacrifice to quick buyers. Chrysler Agency, 369 Flatbush Av., Brooklyn. Sterling 2070.

KISSEL — New 6-45 four-passenger sport tourster at less than dealer's cost. 1,077 Atlantic Av., Brooklyn.

LAFAYETTE, 1924, new chassis, complete; very cheap. Brighton, 1,077 Atlantic Av., Brooklyn.

STEPHENS—New 5-passenger sedan and 7-passenger touring at less than dealer's cost. 1,077 Atlantic Av., Brooklyn.

1925 NEW 7-passenger sedans at saving of $1,000; also 5-passenger sport sedans. 1,077 Atlantic Av., Brooklyn.

Automobiles For Rent.

CADILLAC limousine, monthly $350; owner, French, drives; excellent references. Maurice. Trafalgar 7996.

CADILLACS, Packards and Pierce limousines; shopping, $3 hourly; monthly $350. Endicott 5628.

CADILLACS, Packards, by hour, day, month; latest models; very reasonable. Schuyler 4600.

CADILLAC limousines, day, week, month; high-class chauffeur; $3 hourly. Trafalgar 3643.

LANCIA Cabriolet; will rent weekly or monthly; very reasonable. Columbus 8525.

PACKARD straight eight, twins, limousines, Broughams, new cars, monthly; low rates shopping, $3 hourly; theatre, return, $8. Circle 0446.

PACKARD limousines, late models, $2.50 hourly shopping; special weekly rates. Morningside 4725.

PACKARDS, Pierce-Arrows; city shopping, calling, $2.50 hourly; driving, $3. Schuyler 4952.

PIERCE-ARROW luxurious limousines, 7-passenger sedans, $2 up. King. Morningside 3640.

PIERCE-ARROW classy limousines, $3 up; special weekly, monthly rates. Trafalgar 1137.

ROLLS-ROYCE brougham, latest model, for rent by day, week, month; owner private chauffeur; many years driving. Harry Voight, 205 East 60th. Lenox 5751.

Automobiles Wanted.

HIGHEST prices paid for used cars. 781 Park Place, Bklyn. Prospect 2856.

AUTOMOBILES WANTED, CASH WAITING, HIGHEST PRICES PAID. COLUMBUS 2737.

Automobile Storage.

AUTOMOBILE DEAD STORAGE.

Store your car in the largest fireproof warehouse in the Bronx. Exclusive light, airy floors for automobiles. A. SANTINI & SONS, Fireproof Warehouse, Movers, Packers, 439 East 149th St. Melrose 4479.

DEAD STORAGE AUTOMOBILES $6 MONTHLY AND UP. ACE STORAGE WAREHOUSE, INC., 210 WEST 143D. AUDUBON 6504.

Loans on Automobiles.

IMMEDIATE LOANS ON CARS. While used or in storage. Confidential. CIRCLE AUTO FINANCE CO., 239 W. 57TH ST., FISK BLDG. CIRCLE 7374.

LOANS TO AUTO OWNERS. STRICTLY CONFIDENTIAL. Car remains in your possession. PEERLESS, 1,780 BROADWAY. Circle 2700.

AUTOMOBILE loans; possession; storage; lowest rates. Prudent Finance, 1,674 Broadway. Circle 5628.

PUPILS GET PRIZES FOR BEST ESSAYS

$1,130 in Gold Given to Winners in "Honesty" Contest of A. Barton Hepburn Foundation.

BOY LEADS, GIRL SECOND

Distribution Is Made by F. H. Ecker, President of the State Chamber of Commerce.

Frederick H. Ecker, President of the Chamber of Commerce of the State of New York, distributed $1,130 in gold yesterday to pupils in the city's public and parochial schools who were winners in the honesty essay contest of the A. Barton Hepburn Foundation. The awards were made in the meeting rooms of the Chamber, and Mr. Ecker in his speech dwelt on the various aspects of the foundation made possible in the will of Mr. Hepburn, who was a former President of the Chamber.

The early life of Mr. Hepburn was spent on an up-State farm, and honesty was the keynote of his life, said Mr. Ecker. In founding the contest, he continued, it was Mr. Hepburn's idea to make boys and girls realize what honesty meant. In closing, Mr. Ecker thanked the Board of Education for having judged the essays.

The contest was conducted last Spring and, according to figures made available yesterday, 230,000 pupils between the ages of 12 and 18 participated. The two leading essays by public school contestants were the work of Abraham Kagan, Grade 8A, Public School 24, Manhattan, and Esther Halpert, Public School 81, Queens. The two best in the high schools were by Bertha Monroe, Grade 4B, Bryant High School, and Marion Hayden, Grade 3B, Our Lady of Wisdom Academy, Queens. In the junior high schools the prizes went to Grace Iijimi, Grade 9B, Junior High 170, Manhattan, and Laura Mahrer, Grade 9A, Junior High 96, also of Manhattan. The high school grade 4A prizes went to Joseph Lefkowitz, Stuyvesant; Henry Scherl, Morris; Margaret Kaheny, Our Lady of Wisdom Academy, and Ralph N. Dreyer, Brooklyn Tech.

The other prize-winners in their respective grades were:

4B Grade Prizes—Oscar Chalk, Commerce High; Hattie Frost, Morris High; Louise Skelton, Newtown High; John Hoppel, Boys' High.

3A Grade Prizes—Kenneth R. Jackman, Richmond Hill High; Margaret Gallagher, St. James's, Brooklyn; Giraud Kuhlen, Theodore Roosevelt High; Charlotte Sivey, Girls' High.

3B Grade Prizes—Helen Wall, Evander Childs; Abe Kornbluth, Boys' High; Lillie Donatz, Seward High; Frances Cohen, Girls' Commercial.

2A Grade Prizes—Alfred Sheinwald, Boys' High; Thomas Fesley, Cathedral High; Raymond Atta, Commercial High; Sam Reisender, De Witt Clinton.

2B Grade Prizes—William Van Hoesen, Stuyvesant High; Lucille Rennecker, Newtown High; Harold Kroeger, Richmond Hill High; Rosemary Nugent, Evander Childs.

1A Grade Prizes—Lucille Olfan, Walton High; Rose Zario, Junior High, Manhattan; Isidore Slayton, Bryant High; Mary Hopkins, Queen of All Saints' High, Brooklyn.

1B Grade Prizes—Mary Gilmartin, All Saints' of Commercial High, Brooklyn; Harry Bernzweig, De Witt Clinton; Lillian Jaffe, Flushing High; Anna Platz, St. Brendan's High.

Other speakers at the exercises were Dr. John H. Finley, Dr. William J. O'Shea, Superintendent of Public Schools, and the Rev. Mgr. Joseph T. Smith, in charge of Roman Catholic parochial schools.

TILTS STIR COURT IN TRIAL OF KARDOS

Judge Nott Warns Lawyers That Unless Wrangling Ceases He Will Declare a Mistrial.

When Mrs. Florence Noble, a widow, of 1,114 Park Place, Brooklyn, was testifying in General Sessions yesterday at the trial of Louis Montgomery Kardos Jr. of the defunct brokerage firm of Kardos & Burke, on the charge of bucketing, the counsel in the case wrangled so frequently that Judge Nott warned them he would declare a mistrial, increase Kardos's bail or commit him to the Tombs without bail pending a retrial. Mrs. Noble who alleged her order for fifty shares of stock had been bucketed, was under direct examination by Assistant District Attorney Wintner when the dispute began over objections made by Philip C. Samuels, for the defense. This continued while she was under cross-examination.

The witness had testified that on Jan. 20, 1922, about a month before the firm failed, she gave to Mr. Benson, manager of the Brooklyn branch of Kardos & Burke, an order to purchase fifty shares of Chandler Motors stock for her. She denied that she had subsequently given to anybody connected with the firm an order to sell the stock. The indictment charges that the order was subjected to a "cross" sale on the same day. Mrs. Noble said that she had never received the stock and later she was informed that it had been sold, and she received a confirmation of the sale from the firm.

Mrs. Noble admitted that she had not paid for the stock in full and had not asked for its delivery to her. She said that she had been speculating in stocks for many years.

Miss Harriet Kaplan, head bookkeeper for the firm, and David Stilly and Sampson Tario, also employes, followed on the witness stand. The prosecutor sought to prove through Miss Kaplan how it was possible for the firm to nullify the orders of its customers and relieve Kardos & Burke of actually carrying the stock for customers who had put up collateral for their purchases and were paying interest and broker's fees. The trial will be continued on Monday.

DRY GOODS BEATS YEAR AGO

And the Week Better Than Last in Both Current and Road Sales.

Special to The New York Times.

CHICAGO, Dec. 12.—Marshall Field & Co., in their weekly review of the wholesale dry goods trade, say:

"Current wholesale distribution of dry goods was considerably in excess both of last week's volume and that of the same week a year ago.

"Road sales showed a good increase over the figures recorded a week ago and were considerably greater than during the corresponding period in 1923.

"There were a great many more customers in market than during the same period a year ago.

"Collections were satisfactory."

CITY BREVITIES.

A meeting of the New York Bar Association will be held at 42 West Forty-fourth Street Dec. 15 to discuss a proposed organization of the New York section of the Comparative Law Bureau of the American Bar Association.

The China International Famine Relief Commission, 19 West Forty-fourth Street, appealed yesterday for funds to help the ten million victims of the floods that devastated nine provinces of China last Summer.

The Foreign Policy Association will discuss "British Policy in Egypt" at a luncheon at the Hotel Astor next Saturday. James G. McDonald will preside. Sir Willoughby H. Dickinson, K. B. E., and Dr. Herbert Adams Gibbons will speak.

Herbert Brunswick Harding has resigned as Vice President and general manager of the Humphreys Homeopathic Medicine Company after forty years' service. The Board of Directors adopted resolutions appreciating his service and regretting his retirement.

Congregation B'nai Jeshurun will hold its 100th annual meeting and election of officers tomorrow morning, at 10:30 o'clock, in the synagogue of the congregation, 257 West Eighty-eighth Street. The original charter of incorporation applied for Nov. 14, 1825, will be read.

Your Help Is Needed to Relieve THE HUNDRED NEEDIEST CASES

BROOKLYN PLANS METHODIST TEMPLE

Fourteen-Story Revenue-Producing Building Will Replace Hanson Place Church.

A Protestant religious centre for downtown Brooklyn will replace the Hanson Place Methodist Episcopal Church, Hanson Place and St. Felix Street, which has expressed a willingness to denote the property as the site for a fourteen-story Methodist Temple, to cost about $1,600,000.

The Hanson Place Church property is valued at $500,000. The new revenue-producing building will front 100 feet on Hanson Place and 140 feet on St. Felix Street. The church, with an auditorium, will occupy the first four floors. It will seat 2,000 persons and will include a choir loft, church offices, modern church school department rooms, with a spacious hall on the fifth floor which can be converted into a dining room or assembly centre.

The plans also provide for bowling alleys and billiard room in the second basement, with lockers for men and women. Four stores will front on Hanson Place, two on each side of an imposing Gothic entrance to the church auditorium. The first basement will be designed for a restaurant, and the building will contain 20,000 feet of office space.

Up to the present time the project has been sponsored by a committee of the Hanson Place Church, but a permanent committee will take over the plans.

MOVE TO SAVE OYSTERS.

Maryland and Virginia Plan to Restrict Depletion in Chesapeake Bay.

SALISBURY, Md., Dec. 12.—Promiscuous catching and wasteful marketing of oysters, crabs and fish in the Chesapeake Bay and its 152 tributaries has so depleted the supply that Maryland and Virginia now plan coordinating legislation to conserve those resources, Swepson Earl, Maryland State Conservation Commissioner, so informed the delegates to the Maryland Grange meeting here today.

"At one time the oyster industry in the Chesapeake Bay netted 15,000,000 bushels annually, but the present yearly catch has dropped to around 4,000,000 bushels," Commissioner Earl said. "In fifty years the industry has returned $200,000,000 to the dredgers and at least $100,000,000 more was lost in throwing away small oysters and in bad marketing."

Maryland and Virginia have now arranged a mutual program of propagation and conservation whereby the State Departments hope to revive the industries, including rehabilitation of shad, rock-perch and trout.

Frederick was selected for the 1925 meeting of the State Grange.

ENGINE SMOKE CAUSES SUIT.

New York Central Must Stand Trial in Buffalo.

BUFFALO, N. Y., Dec. 12.—City Judge Hager today ruled that the New York Central Railroad must stand trial for alleged violation of a city ordinance prohibiting operation within the city limits of locomotives emitting steam or smoke. The railroad had brought action asking that the complaint of the Buffalo Corporation Counsel's office be dismissed.

The ordinance was passed in 1921. Under it railway companies were to file by Jan. 1, 1922, plans for abolishing locomotives emitting smoke or steam. This the city claims the companies failed to do. The ordinance has been a subject of litigation since. While it applies to all railway companies alike, the cases against the New York Central, four in number, were said by city officials to have been selected as test cases.

TRADE ACCEPTANCES REACH $750,000,000

Bankers Expect $1,000,000,000 Record of 1919 to Be Surpassed Next Year.

COUNCIL ELECTS OFFICERS

Frederick I. Kent of Bankers Trust Company Again Chosen President.

The outstanding volume of trade acceptances is about $750,000,000, according to figures disclosed last night at the annual dinner of the American Acceptance Council at the Waldorf-Astoria Hotel. This is the largest volume since 1919, when the total was around $1,000,000,000. The prediction was made that the 1919 volume would be equaled and perhaps surpassed in 1925.

Technical features of foreign trade and acceptances were discussed in detail by Frederick I. Kent, Vice President of the Bankers' Trust Company, who was re-elected President of the American Acceptance Council at an afternoon session held in the rooms of the Merchants' Association.

At the dinner the guests of the council included W. P. G. Harding, former Governor of the Federal Reserve Board, now Governor of the Federal Reserve Bank, Boston; Benjamin Strong, Governor of the Federal Reserve Bank, New York; Edmund Platt, Vice Governor of the Federal Reserve Board of Washington; George W. Norris, Governor of the Federal Reserve Bank, Philadelphia; Paul M. Warburg, former member of the Federal Reserve Board.

The present and future of the discount market were discussed at the afternoon session of the council. After the meeting it was announced that no change in the acceptance policy had been decided upon. President Kent reviewed the reintroduction of trade acceptances in recent years and pointed out that the American business man now realized the value of the trade acceptance when handled correctly.

The results of a questionnaire recently sent out to representative concerns in ten different lines of business were announced at the afternoon meeting. The replies showed that there had been an increased interest in the trade acceptance among bankers; that the trade acceptance has not one fundamental weakness as a credit instrument that would prevent its universal adoption; that in the handling of trade acceptances banks and clearing houses should accord them at maturity the same standing as checks and other cash items, and that once a concern inaugurates a trade acceptance policy and follows it for sufficient time to note its influence in converting former open book accounts into what are virtually cash accounts, there is no desire to give it up.

In addition to President Kent, the following officers were elected or re-elected by the American Acceptance Council: E. C. Wagner, President of the Discount Corporation of New York, Vice President; Percy H. Johnston, President of the Chemical National Bank, Treasurer, and Robert H. Bean, Secretary. Mr. Wagner, as Vice President, succeeds Albert Strauss of J. and W. Seligman & Co. Charles A. Holder, Vice President of the Guaranty Trust Company, was elected Chairman of the Executive Committee of the council, to succeed Mr. Wagner.

Melvin A. Traylor, President of the First Trust and Savings Bank of Chicago, was elected First Vice Chairman of the Executive Committee, succeeding Herman Waldeck, Vice President of the Continental and Commercial National Bank of Chicago, and Chellis A. Austin, President of the Seaboard National Bank of New York, was elected Second Vice Chairman, to succeed John G. Lonsdale, President of the National Bank of Commerce of St. Louis.

DR. MAYO DISCUSSES LONG LIFE PROBLEM

Famous Surgeon Tells Insurance Executives It Is Up to the Individual Now.

Medical science has done practically all it can do in eradicating the mass diseases from which mankind has suffered in the past and the problem it now faces is to reach the individual and rid him of the ills which cause his death, Dr. Charles H. Mayo, famous surgeon and head of the Mayo Clinic at Rochester, Minn., yesterday told the concluding session of the two-day convention of the Association of Life Insurance Presidents at the Hotel Astor.

"The condition now exists," said Dr. Mayo, "that each man is dying his individual death and it is up to us to see if we cannot reach him in some manner and persuade him that it is worth while, when he is forty years of age, to go in and be looked over and see if he cannot be helped and persuaded to keep his old machinery from going to pieces from neglect."

George Perry Graham, Canadian Minister of Railways and Canals, spoke at the morning session on "Why There Is No Visible Dividing Line Between Canada and the United States," and was received by the convention with markedly enthusiastic applause. Another feature of the meeting was an address on "Our Common Carriers and National Expansion" by Charles H. Markham, President of the Illinois Central Railroad.

Dr. Mayo's subject was "Protect the Individual in the Middle Span of Life." After speaking of how medical science through the centuries had gradually got control of the diseases that swept humanity off in the mass and had thus raised the average age to which men and women lived, he continued:

"As we advanced the age of man, then the problem of cancer came up. We say it has advanced 2½ per cent. a year for some time. Why? You can't take the two things and not see the harmony between them. If we are going to make older men, then they are going to live to a cancer age, and they are living on and increasing the percentage of cancer cases.

"It isn't that cancer has increased so much, but that we are advancing the age of man into the cancer period of life, the period of degeneration of cells. That is the thing to consider, because 87 per cent., as we see it now, of all the deaths in this country (if you are not killed by an automobile or some other accident) are going to be from some type of infection. Lots of us are going to live along for longer periods, not very well, but we are going to live along."

ARRIVAL OF BUYERS

Arriving Buyers may register in this column by telephoning Lackawanna 1000.

BALTIMORE—United Cloak & Suit Co.; M. D. Brown, ladies' and misses' Spring silk dresses; 1,225 Broadway (Jobbers' Market).

BOSTON—E. T. Slattery Co.; Geo. H. MacRafferty, bags, jewelry; 25 W. 32d (Specialty Stores Assn.).

BOSTON—Activity Frocks, Inc.; A. M. Bleecker, misses', ladies' Spring dresses, silks, sport and novelty materials; popular priced and better grade; Pennsylvania.

BOSTON—White & Baer (jobbers); Miss M. Marder, new Spring dresses, better kind; 25 W. 33d (L. Abramson & Co.).

CINCINNATI—The Smith Kasson Co.; G. W. Porter, sweaters, muslin underwear, hosiery, silk and knit underwear; Pennsylvania.

CLARKSVILLE, Va.—D. Judah & Co.; S. Newberger, untrimmed sport plaid coats; 1,170 B'way (Weinbaum Buying Corp.).

CLEVELAND—M. Herman, dresses; 386 Broadway.

CLEVELAND—Alexander's; R. Alexander, muskrat, sealine, raccoon coats; 108 W. 27th, 3d floor.

ROCHESTER—Jordan's Specialty Shop; Mrs. L. O. Cohn; jobs coats, stout coats, new cloth dresses; Pennsylvania.

SAN ANTONIO, Tex.—A. B. Frank Co.; A. Siegel, men's furnishings and sweaters; 43 Leonard; Pennsylvania.

ST. LOUIS—Kline's; I. L. Berger, coats, suits; 218 W. 40th; Pennsylvania.

ST. PAUL—Golden Rule; S. Buchanan, basement jobs dresses; 1,140 B'way.

TACOMA, Wash.—People's Dept. Store; D. H. O'Conner, silks, woolens; 23 E. 26th (W. T. Knott).

NEW INCORPORATIONS

New York Charters.

Special to The New York Times.

ALBANY, Dec. 12.—Eighty new corporations, with an aggregate capitalization of $1,800,200, were chartered today. They include:

Sebasjohn Building & Construction Co., Brooklyn, realty, $6,000; S. C. Squillacci, W. J. Torre, F. Caravella. (Attorney, A. J. Simmons, 150 Broadway.)

Merit Equipment Co., Manhattan, interior trim, $25,000; F. Dondero, Y. J. Cordes, J. P. Burns. (Attorney, H. R. Kohn, 25 Broadway.)

Park Avenue Valet & Tailor, Manhattan, 200 shares common stock, no par value; J. W. Husted Jr., E. Stramon, H. Hadley. (Attorneys, Winthrop & Stimson, 32 Liberty St.)

Trenton Store Fixture Co., Brooklyn, cash registers, $60,000; E. Fliedner, H. F. Hill, E. Barth. (Attorneys, Tanzer & Lane, 261 Broadway.)

Karublo Co., Manhattan, delicatessen, $10,000; S. Rudoff, W. Katz, D. Bloom. (Attorney, J. Z. Wechsler, 261 Broadway.)

University Patents, Manhattan, 250 shares common stock, no par value; F. Coykendall, H. D. Ewing, A. Douglas. (Attorney, Douglas, Armitage & McCann, Woolworth Bldg.)

Jacob Williamson, Yonkers, apparel, 1,500 shares common stock, no par value; J. and H. Williamson, H. J. Kessler. (Attorneys, Wallin, Beckwith & Edie, Yonkers.)

Viola Lola, Manhattan, millinery and dry goods, $20,000; F. J. Hershfield, H. V. Drusbach, I. Bersalier. (Attorney, M. D. Kopple, 66 West 40th St.)

Trout Lake Club, Manhattan, real estate, $50,000; P. Roden, C. A. Valentine, E. Holloway. (Attorneys, Douglas, Armitage & McCann, Woolworth Bldg.)

Schiller Bros., Manhattan, make furs, $10,000; N. Frankel, M. Sutta, D. Dotwin. (Attorneys, Sutta & Frankel, 358 5th Av.)

Monos Building Corp., Brooklyn, $10,000; C. J. Davis, C. V. O'Loughlin, E. Handler. (Attorney, J. J. Schwartz, 215 Montague St., Brooklyn.)

Classis Corp., Manhattan, securities, $5,000; J. J. Michael, M. G. Waterman. (Attorney, N. D. Stern, 115 Broadway.)

Wellington Building Corp., Manhattan, 200 shares common stock, no par value; S. C. Needleman, L. M. Phillips. (Attorney, J. G. Turnbull, 120 Broadway.)

Statland Realty Co., Manhattan, $20,000; C. F. Schulz, N. M. Robbins, A. Schulman. (Attorney, E. Dyk, 358 5th Av.)

Empire Spring Co., Brooklyn, $25,000; S. Cornick, A. N. Birenbach, M. Foster. (Attorney, M. J. Goldstein, 31 Nassau St.)

Charles Bennett Improvement Co., Brooklyn, builders, $10,000; C. and M. and L. Bennett. (Attorney, E. R. Kayes, 215 Montague St., Brooklyn.)

B. & A. Knitting Mills, Brooklyn, $5,000; L. Cohen, M. Daily, M. Taft. (Attorney, J. S. Maisel, 16 Court St., Brooklyn.)

Feller Kramer Trucking Co., Poughkeepsie, $5,000; J. F. Feller, W. S. and R. G. Kramer. (Attorney, J. E. Carroll, Poughkeepsie.)

Jewish Daily Bulletin Co., Manhattan, newspaper, 4,800 shares preferred stock, $50 each; 500 common, no par value; J. Landau, M. Grossman, S. Bienstock. (Attorney, the Company, 132 Nassau St.)

Kollinger & Sons, Queens, decorative work, $3,000; H. Kollinger, S. Goldberg. (Attorney, M. N. Bobis, 305 Broadway.)

Ferber Realty Corp., Brooklyn, $20,000; M. and S. Ferber, E. Rabinovitch. (Attorney, A. A. Rabinovitch, 230 Grand St.)

Radiant Fixture Corp., Brooklyn, electric and gas fixtures, $10,000; C. Schwartz, L. J. and M. Starr. (Attorney, J. J. Weinblatt, 305 Broadway.)

Pencon Building Corp., Brooklyn, $6,000; L. Cohen, I. Pensiner, M. Barrett. (Attorney, A. Feit, 50 Court St., Brooklyn.)

Bloomingdale Camp Meeting Assn., Bloomingdale, Essex Co., $5,000; L. W. Ward, A. P. Smith, J. L. Parsons. (Attorney, F. J. Steppen, Saranac Lake.)

Meudon Land & Improvement Corp., Locust Valley, 4,000 shares preferred stock, $100 each; 10,000 common, no par value; active capital, $500,000; W. E. and E. G. Kimball, W. S. Siemon. (Attorneys, Guthrie, Jerome, Rand & Kresel, 37 Wall St.)

Atlantic Zinc Works, Manhattan, 2,500 shares preferred stock, $100 each; 2,500 common, no par value; O. S. Seymour, W. B. Sprague, B. H. Hall. (Attorneys, Sprague, Seymour & Sprague.)

Hoover Radio Corp., Brooklyn, 100 shares common stock, no par value; B. Ginsberg, J. Loeb, S. H. Anderson Jr. (Attorney, S. J. Shapiro, 51 Chambers St.)

Rudd Producing Co., Manhattan, theatres, $10,000; A. and G. Werner, N. Saron. (Attorney, M. R. Weinberger, 152 West 42d St.)

Bogan & Fitzinger, Buffalo, securities, $5,000; W. J. Bogan, A. W. Fitzinger, F. L. Packard. (Attorney, E. L. Kloeke, Buffalo.)

238 West 107th Street, Manhattan, realty, $10,000; L. and G. Hoffman, M. Basile. (Attorney, S. J. Polson, 25 East 115th St.)

Zev Union Tire Corp., Manhattan, rubber goods, $10,000; C. F. Kingsley, A. Meiklejohn, C. Nolan. (Attorney, A. Taylor, Knowles & Hack, 165 Broadway.)

Wisner & Levine, Manhattan, millinery, 100 shares common stock, no par value; L. Levine, L. Freedman, A. Kreeger. (Attorney, M. Kreeger, 277 Broadway.)

Mohawk Conduit Co., Cohoes, iron and steel, $100,000; D. B. Dawson, C. R. Lee, G. E. Maloney. (Attorney, A. E. MacFadyen, Albany.)

Se-Kur Restaurants, Manhattan, $12,000; A. and J. S. Kurman, H. Siegel. (Attorney, R. Honig, 15 Park Row.)

Vesey Printing Co., Manhattan, $25,000; W. J. Reid, C. M. Wood. (Attorney, E. H. Fraser, 120 Broadway.)

Martin Used Car Exchange, Bronx, $5,000; M. and L. Reinert, A. E. Eisenberg. (Attorney, A. M. Chamow, 51 Chambers St.)

County Garage Corp., Manhattan, $15,000; S. M. Katz, D. J. Rosen, I. E. Okun. (Attorneys, Katz & Rosen, 1,767 Broadway.)

A. A. Brody, Manhattan, realty and insurance; 1,000 shares common stock, no par value; A. A. Brody, N. Florman. (Attorney, R. G. Thach, 120 Broadway.)

Nathan Schuss & Co., Manhattan, gowns; 100 shares common stock, no par value; M. Vogel, S. Streit, A. Hyde. (Attorneys, Eppstein & Axman, 175 5th Av.)

F. A. B. Amusement Corp., Manhattan, $15,000; L. Gibbons, E. V. Stark. (Attorney, J. Simmons, 100 Broadway.)

Standard Construction Corp., Brooklyn, builders, $10,000; J. Asaro, C. Angileri, G. Dipasquale. (Attorney, S. J. Trapini, 2,750 Atlantic Av., Brooklyn.)

Missy Dress, Manhattan; 500 shares preferred stock, $100 each; 100 common, no par value; H. and J. Feidelbaum, M. Markels. (Attorney, W. H. Choroch, 1,461 Broadway.)

Williams & Hall, Manhattan, formed by consolidation of Edwin N. Doll and Wright & Williams, $40,000; H. L. Williams, W. H. Hall, N. B. Wemlinger. (Attorneys, Merrill, Rogers, Gifford & Woody, 60 Broadway.)

Ingraham Powers, Manhattan, advertising, 100 shares common stock, no par value; P. B. Ingraham, E. J. Powers, D. A. Riordan. (Attorneys, Pressinger, Newcombe, Cunningham & Wigg, 15 William St.)

Stromberg Motor Devices Corp., Manhattan, 1,000 shares common stock, no par value; C. W. Stiger, H. B. Tibbetts, G. F. Lewis. (Attorneys, Guthrie, Jerome & Kresel, 37 Wall St.)

Willan Co., Manhattan, textiles, 200 shares common stock, no par value; S. Pulver, S. A. Reinach Jr. (Attorney, A. M. Loeb, 200 5th Av.)

Natural Bridge Development Corp., Brooklyn, realty, $20,000; G. H. Simmerman, A. T. and F. C. Wilkinson. (Attorney, H. H. Seaton, 32 Court St., Brooklyn.)

Manor Gardens, Mount Vernon, realty, $15,000; L. Feiste, E. F. Bittner. (Attorney, C. W. Sinnott, Mount Vernon.)

George G. Clarke Farrier Co., Jamaica, trucking, 100 shares common stock, no par value; G. G. Clarke, C. B. McMullen, G. Farrier. (Attorneys, Street, Hanavan & Adikes, Jamaica.)

James Loftus & Co., Manhattan, securities, $100,000; J. Loftus, A. Robbins, M. Posner. (Attorney, the company, 500 5th Av.)

1824 Street and Webster Avenue Garage, Bronx, $5,000; J. and S. L. Weiss, L. Welsberg. (Attorney, M. Smiley, 277 Broadway.)

Jacob Sachs Realty Corp., Manhattan, $10,000; J. Sachs, M. Kraushaar, S. Fuchs. (Attorney, Celler & Kraushaar, 51 Chambers St.)

Van Cortlandt Arms, Bronx, realty, $10,000; T. F. McCaul, L. C. Leene, D. L. O'Toole. (Attorneys, Pallister, Greene & O'Connell, Woolworth Building.)

F. C. Salter Agency, Brooklyn, real estate, $10,000; B. F. and T. J. Hogan, J. M. Devlin. (Attorneys, Duncan & Campbell, 189 Montague St., Brooklyn.)

Julan Realty Co., Brooklyn, $3,000; J. and I. Friedman, E. Ginsburg. (Attorney, H. Ginsburg, 253 Livonia Av., Brooklyn.)

Pioneer Distributing Agency, Manhattan, drugs, $5,000; M. M. Cross, M. Cohen. (Attorney, J. Perlmutter, 48 Delancey St.)

Hutten Tire & Rubber Corp., Manhattan, $100,000; G. Blank, E. McKinney. (Attorney, H. M. Burr, 152 West 42d St.)

Defender Lock Co., Manhattan, hardware, $100,000; S. Trepp, A. Dejong, A. Cohen. (Attorney, A. D. Cohen, 97 Cedar St.)

Horru Realty Co., Manhattan, $25,000; J. J. Horowitz, R. Israelson. (Attorney, J. M. Rudy, 41 East 42d St.)

Acme Foreign Commerce Corp., Manhattan, food products, $10,000; A. Wiener, M. L. Schwartz. (Attorney, H. H. Feldstein, 220 Broadway.)

Klinck-Witt-Kires Corp., Brooklyn, realty, $105,000; E. F. Klinck, J. H. Witt, P. H. Kires. (Attorney, P. H. Leifert, 44 Court St., Brooklyn.)

Stone-Baker Realty Co., Niagara Falls, $50,000; H. J. and C. T. Stone, W. P. Baker. (Attorneys, Watts, Hunt & Findlay, Niagara Falls.)

Metropolitan Biscuit Corp., Manhattan, Bakery, 2,000 shares preferred stock, $10 each; 300 common, no par value; E. Gassmmille, P. Engelhardt. (Attorney, S. A. D. Jones, 15 Park Row.)

D. N. D. Cast Stone Corp., Brooklyn, cement, 100 shares common stock, no par value; T. Constantine, F. L. Murphy, L. R. [illegible]

Kanter. (Attorney, F. E. Varriale, 50 Court St., Brooklyn.)

Fishkind Realty Co., Brooklyn, $5,000; M. Mitchel, A. and W. Fishkind. (Attorney, A. Wolodarsky, 371 Fulton St., Brooklyn.)

College Place Building Corp., Brooklyn, realty, $10,000; R. L. Miller, H. B. Nash, A. E. Loeffelhardt. (Attorney, H. O. Patterson, 215 Montague St., Brooklyn.)

Miller & Martin Co., Manhattan, brick yards, $12,000; D. Koeper, M. Z. Martin, E. C. Miller. (Attorney, H. W. Kiralfy, 565 5th Av.)

Bess Hat Works, Manhattan, for women, $5,000; A. and A. Schwartz, J. Bernstein. (Attorney, A. S. Petluck, 1,360 Washington Av., Bronx.)

Princess Ladies' Shops, Manhattan, dry goods, $5,000; A. and C. Kerin, S. Dorn. (Attorney, B. Ettinger, 50 Court St., Brooklyn.)

Albert & Kessel, Bronx, confectionery, $20,000; S. and R. Kessel, L. Alpert. (Attorneys, Israel & Schuhmann, 51 Chambers St.)

CAPITAL INCREASES.

Lewis Roberts, Manhattan, $40,000 to $200,000.

Gretane, Manhattan, $22,250 to $40,000.

171 West 12th St., Manhattan, $55,000 to $118,400.

Clermont Cravat Co., Manhattan, $20,000 to $50,000.

Moodna Farms, Manhattan, $500,000 to $525,000.

Brown Dental Laboratory, Manhattan, $5,000 to $15,000.

Union Confectionery Co., Manhattan, $25,000 to $125,000.

Snodgrass & Gayness, Manhattan, 500 shares preferred stock, $100 each, 2,000 common, no par value, to 3,000 common, no par value.

Krajci & Clemens, Floral Park, $30,000 to $60,000.

National Grinding Wheel Co., Buffalo, $100,000 to $200,000.

MERGER.

Thomas Worth Realty Corp., Manhattan, with Claflins.

Concourse Apartments, Manhattan, with Sterling Realty Co.

NAME CHANGES.

Stein & Romahn, Brooklyn, to Stein & Jacobs.

Chaspec Machines, Manhattan, to Chaspec Products Corp.

International Publishers & Bookseller, Manhattan, to International Publishers Co.

Helm & Tull, Brooklyn, to Helm & Dorsmus.

DESIGNATIONS.

Secretary of State named representative in each instance.

Equitable Radio Corp., Del., $1,500,000.

Trimount Dredging Co., Mass., maritime enterprises, 100 shares common stock, no par value.

DISSOLUTIONS.

Estate of Samuel Gaskal, Manhattan.

Chas. S. May Co., Albany.

South William Realty Corp., Manhattan.

Delaware Charters.

Special to The New York Times.

DOVER, Del., Dec. 12.—Charters filed today:

Chase Bag Co., manufacture, $12,000,000; Elliott K. Luddington, St. Louis; James W. Falconer, South Minneapolis; Lawson B. Falls, Memphis; Charles R. Decker, Milwaukee, Wis.; George D. Adams, Cleveland. (Corp. Trust Co. of America.)

Faraday Corp., manufacture iron, steel, &c, $4,500,000; J. A. Wittstein, Robert K. Mickey, New Haven, Conn.; Herbert H. Lange, Newark, N. J. (Capital Trust Co. of Delaware.)

Continental Bond Corp., Wilmington, $2,500,000. (Corp. Registry Co.)

Embossograf Display Co., Wilmington, manufacture card embossing machines, $1,000,000. (Corp. Trust Co. of America.)

Middle West Finance Corp., Wilmington, $600,000. (Corp. Trust Co. of America.)

Fort Union Development Co., $600,000; William D. Mitchell, Michael J. Doherty, Wilfrid E. Rumble, St. Paul. (Corp. Trust Co. of America.)

Herott Securities Corp., Wilmington, $500,000. (Corp. Trust Co. of America.)

Hill Realty Co., Wilmington, $500,000. (Corp. Trust Co. of America.)

Keystone Papeterie Co., Philadelphia, $200,000; manufacture. (Corp. Guarantee & Trust Co.)

Monarch Marine Construction Co., Wilmington, $150,000. (Corp. Service Co.)

Feldstein & McCusker, Philadelphia, manufacture radio apparatus, $10,000. (Corp. Guarantee & Trust Co.)

Oakland Amusement Corp., operate theatre, $10,000; Marcys Heiman, S. E. Rogers, Frank W. Vincent, New York. (Corp. Trust Co. of America.)

CAPITAL INCREASES.

Brunswick-Balke-Collender Co., Chicago, $36,000,000 to $68,000,000.

Sagamore Steamship Corp., New York, $500,000 to $1,200,000. (Corp. Trust Co. of America.)

Chester Auto Parts and Machine Co., Ridley Park, Pa., $50,000 to $100,000.

THE BUSINESS WORLD

COMMERCIAL PAPER.

Yesterday—3¼@3¾ per cent. for the best names.

Thursday—3¼@3¾ per cent. for the best names.

The quotations are for six months' paper.

Hard Coal Situation Unchanged.

The anthracite market continues in much the same condition as for several weeks past, Saward's Journal will say today, with a few sizes in good demand and others in oversupply. While cold days alternate with mild ones and bring occasional periods of activity to the retail trade, the average temperature has not been low enough to afford any material help to the operators in moving the sizes that are causing the most trouble. These are egg and pea coal and No. 1 buckwheat. Though it will take more than a little seasonable weather to bring about a permanent change for the better in the bituminous industry, it is a fact that, on the infrequent cold days recently, the demand has shown a noticeable picking up.

Cotton Goods Exports Good.

A satisfactory business in cotton goods for export is now being done in this market. The West Indies are buying well. Business with Haiti and Santo Domingo is considerably ahead of last year, due to higher coffee prices, and trade with Cuba, which has been interrupted by labor troubles, was good until the interruption came. Argentina is not taking much, but countries in the northern part of South America are fairly active in a buying way, especially Colombia. Most of the buying is confined to gray and colored drills and kindred merchandise, although some nice business with Haiti in the cheaper ranges of fancy dress ginghams is reported. Trade with the Levant is very quiet, but gray goods prices were said yesterday again to be getting back to the point where competition in that part of the world can be met by American mills.

Open Underwear Lines Monday.

Formal opening of 1925 lines of Northern-made heavyweight knitted underwear will take place in this market on Monday, following a decision made at the meeting of the New York State manufacturers of this merchandise in Utica, N. Y., on Thursday. There had been earlier reports to the effect that this action might be taken yesterday, but it was not. While, to date, only one Northern concern is known to have opened its lines formally for the new season, it is understood that several manufacturers have quoted their figures to buyers interested enough to do business before the actual openings took place. The general impression is that the openings will disclose prices slightly higher than those which prevailed at the recent opening of the leading Southern lines, yet lower than those which prevailed on Northern goods at the beginning of 1924 heavyweight season.

Sale Furs Now Coming Forward.

The receipt of consignments of furs from all parts of the world, to be disposed of at auction here in January, is announced by the current market letter of Frederick Huth & Co., which further says that good support to all articles in the sale is expected. The letter goes on to say that furs to be included in the American sale, which will be held in this city beginning on Jan. 26, must reach the warehouse of the company, 542 West Thirty-sixth Street, not later than Saturday, Jan. 10. Receipts of furs consigned to the company's January sale in London, which begins on Jan. 28, will be closed at the local warehouse on Jan. 9. If shipped direct to London, the furs must reach the company's warehouse there by Jan. 17. The letter also announces that Lester A. Bennet, who is now with the local department of the company, will be attached to the London department after Jan. 1.

Shaded Colors in Men's Pajamas.

A novel color scheme is worked out in the men's pajama and lounging suit lines of a local manufacturer. The idea features "two-toned" effects, the upper garment or coat being of a dark shade, while the trousers are of a lighter tone of the same color, and trimmed with edgings of the dark shade. The combination works out very effectively. It is available in all colors, with stress placed on blue, lavender and green. The merchandise is for immediate and Spring delivery.

Novel Items in Glassware.

New items being shown in glassware for the coming season are table lamps of dark colored glass with gold encrustation as ornaments, and also ones of colorful iridescent glass in gold and silver effects, the surface of the glass having irregular, wavy raised effects. The lamps have the usual fringed silk shade and frequently have imitation jewels crowning the shade. Gold incrusted glassware generally continues its strong hold on consumer favor, and new items having this form of decoration are being brought out in a large range of patterns. Included are glasses for table service, cake trays, fruit bowls, candy jars, salad and lay plates, &c.

Couturiers Using More Lace.

A leading lace importer just returned from Plauen and Paris said yesterday that the Dawes plan has brought about a revival of business dealings between the Parisian couturiers and the leading German lace manufacturers. He says that the couturiers are now using more lace than at any time since the war, which may result in a much greater favor for laces here. Venise laces are particularly featured in the lines for Spring which are being assembled. Interest mainly centres in widths of from four to twelve inches, although wider ones up to twenty-seven inches are being shown. Cream and ecru are the two leading shades. Nottingham cotton laces in all widths for wash dresses are also held to stand a good chance of increased sale this Spring. The lace business during the last few months has been quiet, because of adverse style developments, but the better understanding between Plauen and Paris means much, according to this importer.

Features of New Overcoatings.

Fawn, heather mixtures, blues and light grays are ranked as probable leading shades in the new lines of overcoatings being prepared. The trend toward fawn and the heather mixtures is said to be quite marked, particularly in the higher class fabrics, both imported and domestic. Prices of the latter will likely be advanced by about 15 per cent., according to mill representatives. Owing to their lower base price, the increase on the moderate-priced fabrics or those selling around $3 or $4 per yard, it was said yesterday, will figure higher, running to 20 per cent.

Opening of Blanket Lines.

Lines of wool and part wool blankets for the 1925 season will be opened by the American Woolen Company on Monday or Tuesday, it was intimated yesterday. Preparation of samples is being rushed and, if they are ready, the opening will likely be held on Monday. There was no intimation of what prices will be made, but it is expected that they will be in line with the rest of the market, where advances of up to 10 per cent. were made.

Gray Goods Very Dull Here.

Yesterday was one of the dullest days the local gray goods market has seen for some time. The only feature was the selling of 38½-inch 64-60 printcloths by first hands at 8¾ cents for March delivery. For spots of the same construction they were asking 9 cents, while second hands were willing to take an eighth less for prompt shipment goods. The first-hand asking price for 39-inch 68-72s was 10¼ cents. Sheetings were inactive, with asking prices based on 10⅝ to 10¾ cents for 37-inch, 48-square, four yards. Some trading in 37-inch 3.95-yard drills took place at 10⅝ cents. Fine yarn goods were dull also, although a little spot business in 40-inch 88-80 combed lawns was done at 14¼ cents.

BUSINESS RECORDS

FAILURES FOR THE WEEK.

Bradstreet's reports 358 failures for the week in the United States, as compared with 390 for the previous week and 438, 445, 565, 414 for the corresponding weeks 1923 to 1920. The New England States had 31; Middle, 81; Western, 79; Northwestern, 20; Southern, 99; Far Western, 39. Canada had 44, against 54. In the United States, about 74 per cent. of the concerns failing had $5,000 capital or less, and 13.9 per cent. had from $5,000 to $20,000 capital.

EQUITY RECEIVER NAMED.

HENRY A. KESSEL CO., INC., ship chandlers, 85 Pearl Street—Edward E. Hicks appointed, under $5,000 bond, by Judge Bondy upon the complaint of Henry A. Kessel, who asserts a claim of $42,000 against the corporation of money advanced. The company was incorporated under the laws of Delaware, with an authorized capitalization of $1,750,000, and the liabilities are estimated at upward of $100,000, with assets of the value of $130,000.

BANKRUPTCY PROCEEDINGS.

Petitions Filed—Against

R. & G. RESTAURANT, INC., 235 West Forty-second Street, by Max Brachfeld, Inc., for $350; Rosen & Kalotkin, Inc., $160.

FOURTH AVENUE LUNCHEONETTE, INC., 477 Fourth Avenue, by Edward Barondess, for $250; Adolph Friedman, $300; Herman Parkas, $100.

SIDNEY SPARER, dairy products, 136 Avenue C, by Nicosia Brothers Co., for $500; Rubin Bros., $400; Sophie Shaffer, $50.

TRIPLE G, INC., women's apparel, 2,110 Third Avenue, by Joseph Kreinik, for $1,150; Pauline Femman, $147; Mae Charlop, $120. Liabilities, about $12,000; assets, about $5,000.

DAVIS SAMSANSKY, furniture, 443 Westchester Avenue and 598 Bergen Avenue, by Newark Chair Co., for $145; Gettysburg Furniture Co., $117; Stout Furniture Co., $505. Liabilities, about $15,000; assets, about $5,000.

SAM MANDEL, cloaks and suits, 79 Division Street, by George Hoffspiegel for $299; Nathan F. Elias, $149; Abraham Shenker, $100.

ELLIS SILVERSTONE, floor coverings, 126 South Fourth Avenue, Mount Vernon, by Harry C. Lack, for $247; American Floor Covering Co., Inc., $284; Western Carpet & Linoleum Co., Inc., $119. C. R. Bloomfield was appointed receiver under $2,000 bond, by Judge Bondy. Liabilities, about $12,000; assets, about $4,000.

ALEXANDER GOLDSTEIN, dry goods, 436 Grand Street, Brooklyn, by Adolph Kirschner for $500.

MAX STEIN, doing business as the Stein Furniture Co., 840 Ditmas Avenue, Brooklyn, by S. Schneider Sons Co., for $400; Sally Messinger, $626, and Birdie Bunder, $310.

Petitions Filed—By

ROBERT DAINE, engineer, 228 West Seventy-first Street. Liabilities, $7,000; assets, $10.

RUDOLF DE GOROG, caterer, West Broadway and Chambers Street. Liabilities, $8,814; assets, $1,083.

ARTHUR KLINE, 621 West 188th Street. Liabilities, $4,304; no assets.

ANDREA HAYNES, laborer, Big Indian, N. Y. Liabilities, $2,765; no assets.

BRADFORD POLHAMUS, laborer, Pine Bush, N. Y. Liabilities, $432; no assets.

MORRIS BROWN, Lapidary, 1,636 East Fourteenth Street, Brooklyn. Liabilities, $22,379; assets, $2,100.

TOBIAS MAY, manufacturing wash shoe and razor clothes, 149 Ross Street, Brooklyn. Liabilities, $3,569; no assets.

SOHBY GABRIEL, retail merchant, 732 Washington Avenue, Brooklyn. Liabilities, $1,803; assets, $775.

WALTER A. MARBLE, doing business as the Clermont Regalia Co., 163 Clermont Avenue, Brooklyn. Liabilities, $3,229; assets, $1,182.

Assignments.

DUKTOR BROS., INC., steel and steel tools, at 224 Pearl Street, to David Freiberger of 2,149 80th St., Brooklyn. Stanislas Dyktor is President of the company, which was incorporated in 1919.

Receivers Appointed.

SAMUEL AST, doing business as A. & H. Cloak and Suit Store, 7 Division Street. Frederick R. Crane appointed, under $5,000 bond, by Judge Bondy. Liabilities, about $40,000; assets, about $20,000.

B. & S. WOODWORKING CO., 409 East 24th St. Irwin I. Rackoff appointed, under $1,000 bond, by Judge Bondy. Liabilities, about $2,000; assets, about $1,000.

Schedules Filed.

LEVINE COSTUME CO., INC., 41 West 33d St. Liabilities, $21,564; assets, $2,740, main items being accounts, $1,380; stock, $600. Principal creditors are Maxwell M. Stember, $8,155, secured; Capital Woolen Co., $2,031; Knickerbocker Silk Co., $1,836; Rosenberg Costume Co., $1,874.

Bankruptcy Discharges.

G. AND F. CARPET CO., 65 Sutter Av., Brooklyn.

HENRY G. GEER, 600 East 22d St., Brooklyn.

LaCLEDE RESTAURANT, 329 70th St., Brooklyn.

LAWRENCE W. OSBORNE, 109 Arthur St., Garden City, L. I.

THEODORE R. STOCKSDALE, 63 St. Paul's Place, Brooklyn.

JOSEPH GOLSTEIN, 306 Stockton St., Brooklyn.

Out of Town.

Special to The New York Times.

ROCHESTER, N. Y., Dec. 12.—The Ellis Canning Company, Samuel J. and Anthony Ellis not joining, canners, of Brandt, filed a petition in bankruptcy today with liabilities listed at $61,062 and assets at $11,400.

David Rodenberg, operating under the name of David Rodenberg Company of Buffalo, filed a petition in bankruptcy today with liabilities listed at $14,860 and no assets given.

The Liberty Beveling and Plate Glass Company of Buffalo filed a petition in bankruptcy today with liabilities listed at $11,050 and assets at $3,663.

Special to The New York Times.

UTICA, Dec. 12.—Frank Gramatte Bennett and Victor Damanda, conducting the Reliable Furniture Company of Utica, filed a petition in bankruptcy today with liabilities of $11,068 and assets of $8,552.

Special to The New York Times.

CHICAGO, Dec. 12.—Petitions in bankruptcy were filed today by Eugene Malloy, 646 Sheridan Road, with liabilities of $75,263 and assets $2,800, and by Merle H. Potter, 368 William Street, River Forest, Ill., with liabilities of $21,500 and assets $128.

JUDGMENTS.

Filed yesterday, the first name being that of the debtor:

In New York County.

Albours, Emanuel—G. H. Woodworth . . . $436.83

Alexander, Irving—R. E. Enright Comm. (costs) . . . $138.50

Berger, Walter—L. Brand . . . $1,243.87

Balsam, Harold or Hal—N. Y. Telephone Co. . . . $244.86

Blair, Wiley A.—Ajax Rubber Co., Inc. . . . $3,581.12

Brooks, Max and Isidor (M. Brooks & Sons)—M. Hyman . . . $827.27

Becker, Samuel—Corn Exchange Bank . . . $184.12

Baylis, Chas. T.—C. T. Schaeffer . . . $1,038.81

Bellaire, Manor, Inc.—M. Friedman . . . $2,964.06

Barry-Carroll & Co.—A. S. Cadwallader . . . $852.09

Brown Typewriter Co., Inc., and Alfred Birchett—W. R. Grace & Co.'s Bank . . . $372.50

Brown Typewriter Co., Inc., Alfred Birchett and Joseph E. Thomas—Same . . . $1,006.43

Same—Same . . . $654.92

Clark, Fred S.—Commercial Credit Corp. . . . $120.03

Corrado, Vincent, and Frank A. Biscardi (Corrado & Biscardi)—W. R. Ellison et al. . . . $1,613.85

Cohen, Louis—M. Fellman . . . $349.79

Curran, Grathwohl C.—Peoples Ntl. Bank . . . $6,235.59

Cohen, Aadie—Robert Reis & Co. . . . $144.36

La Rosa, Antonia or Anthony Rogers—J. O. Monaster . . . $422.53

Doctoraw, David R.—Metro Electrical Co., Inc. . . . $387.98

Davis, Benjamin—Auto Brokerage Co., Inc. . . . $356.85

English Grand Opera Co., Inc., and Geo. Blumenthal—N. J. Moritz . . . $528.00

Slevin, Frances—L. Kolodny . . . $308.19

Freed, Jacob—Manhattan Bead Chain Co. . . . $109.64

Frost, Roswell W.—Somerset Textile Co., Inc. . . . $813.64

Fraitog, Benjamin, and Harry Choda (Fraitog & Choda)—S. Katz . . . $1,020.11

Glick, Joseph—L. R. Glantz . . . $185.15

Grabelsky, Herman—G. F. Kurzman et al. . . . $653.96

George, May E.—C. F. Pitney . . . $181.27

Goodman, Abe—A. Nothy . . . $234.45

Goldstein, Morris—Somerset Textile Co., Inc. . . . $371.54

Gorman, Mary—L. Pfluger . . . $417.06

Hedges, Job E., rec'r—L. Carusi . . . $200.00

Hesse, Harry J. and Raymond F.—Auto Brokerage Co., Inc. . . . $330.98

Hesse, Emery Corp.—Same . . . $361.73

Johnston, Calvin—Commercial Trust Co., Kansas City, Mo. . . . $174.11

Krikovian, Tatios J.—M. Heller . . . $170.10

Katz, Morris—G. Landberg . . . $6,022.60

Katzowitz, Harris (Woodbridge Wholesale Grocery Co.)—B. H. Howell Son & Co. . . . $5,845.20

Knickerbocker Ice Co.—A. Macchia . . . $32,634.94

Lautenburg, Joseph—C. Rosenthal et al. . . . $227.73

Lowy, Edward—A. H. H. Dender . . . $1,022.57

Moller, Helen G.—Physician Diagnostic Laboratory, Inc. . . . $275.26

Markam, Mary—E. Williams . . . $155.65

Miller, William—Auto Brokerage Co., Inc. . . . $559.14

Mason Mechanics Builders, Inc. and Abraham Young—M. Rothstein . . . $525.16

Maine Lumber Co.—Maryland Casualty Co., costs . . . $169.36

Mutual Life Ins. Co. of N. Y.—D. C. Boughton . . . $114.15

Miller, Stanley A.—P. W. Hechler . . . $540.86

Maybury, James H.—Friedman & Greenspan, Inc. . . . $1,226.62

McCorman, Mary—M. J. Nolan Co., Inc. . . . $1,062.67

Messer, Lorraine J.—Commercial Credit Corp. . . . $419.19

N. Y., New Haven & Hartford R. R. Co.—Edwards Coal Co. . . . $42,986.85

November, Hyman—A. E. Meyer & Co. . . . $1,224.79

November, Hyman—F. Kelly et al. . . . $352.35

Same—M. O. Lente . . . $389.83

Same—T. J. Roberts Jr. . . . $336.01

Same—P. McCloes . . . $168.75

Same—G. Lobtein . . . $145.64

New Bell Garment Co., Inc.—I. Mark . . . $968.71

Oppenheimer, Robert—Auto Brokerage Co., Inc. . . . $129.40

O'Shea, Wm. F.—Pure Oil Co. . . . $342.41

Priest, Robert W.—John Wanamaker, N. Y. . . . $1,350.90

Power, Tyrone—J. E. Masten . . . $610.66

Powers, Edw. J.—Rice & Durall, Inc. . . . $507.70

Phillips, Anna J.—R. E. McInerney . . . $228.25

Prager, Julius—Corn Exchange Bank . . . $362.00

Rossted, Raymond E. and Wayne P. Bailey (Rottsted & Bailey)—Commercial Credit Corp. . . . $1,427.22

Ricci, Eliseo V.—Nat'l Surety Co. . . . $323.87

Reiser, Max—124 West 42d St. Co., Inc. . . . $1,027.98

Ross, Louis—K. D. Knudson . . . $1,575.70

Reich, Simon and Louis Hoffman (Reich & Hoffman) and Nat Rosenberg—L. Marcus et al. . . . $585.63

Saftler, Dave—Auto Brokerage Co., Inc. . . . $658.38

Smith, Louis H.—H. V. Williams . . . $51.11

Salsbury, Rachel—E. M. Cleveland . . . $8,027.36

Silverstein, Morris—S. Sheff . . . $1,050.10

Shuler, W. Barnett—C. Ferraris . . . $332.30

Sanders, Sylvia—H. Frankfort & Son, Inc. . . . $106.47

Sweighaft, Max—H. Hyman, et al. . . . $108.92

Sage Bros., Inc.—McNab & Harlen Mfg. Co. . . . $282.47

Strathmore Leasing Co., Inc.—Guaranty Egg Corp. . . . $25,000.00

Sopshin, Max—Liquid Carbonic Co. . . . $175.10

Steinberg, Wm.—N. Y. Telephone Co. . . . $239.66

Shotsky, Benjamin—S. Kaplan . . . $109.41

Van Steen, Richard—Com. Credit Corp. . . . $607.82

Vaselnou, Harris—R. Fitzpatrick . . . $5,195.73

Same—E. H. Barnes . . . $4,421.85

Same—F. Fitzpatrick . . . $261.75

Weiradt, Chester H.—Spear & Co. . . . $298.23

Welbert Building Corp., Meyer Sachs and Jacob Wacht—Raisler Heating Co. . . . $1,471.48

Williams, Alfred—Corn Exch. Bank . . . $263.05

Wolinsky, George, and New Amsterdam Casualty Co.—People, &c. . . . $2,500.00

In Bronx County.

Clark, Arthur C.—V. T. Terry et al. . . . $112.52

Dunning, Eber—J. Boesch . . . $28.55

Ebneyer, Walter—C. Mueller . . . $241.72

Flood, Thomas—Atlas Masons' Supply Co. . . . $1,531.36

Goldstein, Mamie—Cosmopol. Bank . . . $3,395.99

Grebler, Wm.—Progress Lumber Co. . . . $320.47

Garrison, Lindley M. as rec.—B. Beckerman . . . $685.35

Levenson Garage Corp.—Bronx Inv. Co. . . . $1,196.83

Ludwig, Samuel—Sheffield Farms, Inc. . . . $141.15

Markam, Mary—E. Williams . . . $155.65

Oreste, Orestes—D. Duroplos . . . $14,090.80

Podolsky, Barney—P. A. Grosso . . . $8,959.70

Quinlan, James—E. A. Dugan . . . $378.53

Scanlan, Andrew—Hare & Chase, Inc. . . . $239.40

Singer, Leo R.—Same . . . $227.53

Stanks, John—L. Brooks . . . $141.55

Samsansky, David—Salamanca Furniture Works . . . $317.03

SATISFIED JUDGMENTS.

The first name is that of the debtor; the second that of the creditor and date when judgment was filed:

In New York County.

Atterbury, Albert H. et al—S. Preziosi; Dec. 12, 1923 . . . $1,081.30

Same—J. Preziosi; Dec. 12, 1923 . . . $2,694.45

McGeehan, John, Inc., et al—D. Wolff; Jan. 16, 1924 . . . $590.72

Greenberg, Herman—S. Greenberg; June 10, 1924 . . . $1,005.33

Kreuter, Peter—B. Green; July 24, 1923 . . . $500.00

U. S. Fidelity and Guaranty Co.—Towne Tawke Dress Co., Inc.; April 23, 1924 . . . $1,818.55

Bratnick, Joseph et al—New Netherland Bank of N. Y.; Feb. 1, 1922 . . . $1,300.96

Stokes, Wm E. D.—De La Vergne Machine Co.; May 19, 1917 . . . $12,794.91

426 St. Manhattanville & St. Nicholas Av. Ry. Co.—T. F. Crosby; Dec. 22, 1917 (reversed) . . . $2,645.84

Dover, George et al—People, &c.; June 28, 1924 . . . $500.00

Schleker, Jacob H. et al—New Netherland Bank of N. Y.; July 31, 1922 . . . $1,215.35

Alderman, William et al—People, &c.; Oct. 14, 1924 (vacated) . . . $1,000.00

Denbowsky, Edward—J. Scali; June 11, 1924 . . . $245.15

Joseph, Louis J.—H. Robinson; Aug. 14, 1924 . . . $803.33

John McGeehan, Inc., et al—I. Rosenzweig et al; Oct. 26, 1923 . . . $202.28

Layden, Joseph H.—Bonded Floors Co., Inc.; Sept. 24, 1924 . . . $134.20

Russell, Nettie B.—W. F. Russell; May 7, 1924 . . . $182.38

In Bronx County.

Calanges, Costas, Andrew Hanges and John Rerges—H. Carey; Dec. 19, 1923 . . . $366.20

Same—Same; Oct. 22, 1924 . . . $91.45

Koenig, Louis—North Side Lumber Co.; Jan. 24, 1924 . . . $140.37

MECHANICS' LIENS.

Filed yesterday:

In New York County.

38TH ST, 203 TO 207 WEST; Hudson Painting and Decorating Co., Inc., against Besin Realty Corp. and Samor Realty Co., Inc., owners and contractors; Hotel Oxford, Inc., contractor . . . $3,209.00

44TH ST, 153 WEST; Altman & Levin against George Foster and Harry Rosennick, owners and contractors . . . $1,000.00

EAST BROADWAY, 204; Henry M. Weitzner, Inc., against East Side Socialist Center, Inc., owner and contractor (renewal) . . . $10,063.00

6TH ST, 643 EAST; J. Hittner & Son against Bierman Realty Corp., owner; Abraham Bleich, contractor . . . $177.64

8TH ST, 7 EAST; Theodore Stiefel against Sailors' Snug Harbor, owner; J. F. Bedstrup Co., Inc., contractor . . . $55.00

35TH ST, 32 EAST; Theodore Stiefel against W. P. Brown, owner; J. F. Bedstrup Co., Inc., contractors . . . $485.00

11TH ST, 21 WEST; Theodore Stiefel against H. Barton, owner; J. F. Bedstrup Co., Inc., contractors . . . $175.00

105TH ST, 306 WEST—International Heater Co. against A. F. Gracerser, owner; Frank M. Wear, Inc., contractor . . . $265.05

1ST AV, 786; Wm. P. Youngs & Bros., Inc., against United Dressed Beef Co., owner; Weisbart Rodman Co. and Fred Carl, contractors . . . $169.24

30TH ST, 38 EAST; Isaac Friedman et al against Glaser Holding Corp., owner and contractor . . . $15,467.50

In Bronx County.

MADISON AV, n w corner of Waverly St, 100x100; Indiana Flooring Co. against St. Edmund's Church, owners; Edward I. Paparella, contractor . . . $50.00

MORRIS AV, 1,311 and 1,315; Becker & Rigel, Inc., against Benjamin Liptzin, owner, G. & G. Construction Co., contractor . . . $2,322.50

ROCHAMBEAU AV, w s 150 ft n of 206th St, 50x100; Harlem Bldg. Material Supply Co. against Ferdinand Penna, owner; Thomas Aiudieri, contractor . . . $683.13

FISH AV, e s 350 ft n of Astor Av, 50x100; Riverdale Painting Co. against Gustav Schwartz, owner and contractor . . . $624.30

TWO whole blocks bounded by Bronxwood Av, Paulding Av, 222d St and 224th St, —x—; Harry Kraus against Elias Brown Realty Co., Inc., owners and contractors . . . $2,997.50

LELAND AV, e s 50 ft n of Wood Av, 350x100; Alfred Savenelli against Leland Av. Homes, Inc., owners and contractors . . . $1,728.00

LOT 5, Block 2931, Section 11, tax map; Prospect Sash & Door Co. against Rachael Berenana, owner; West Side Construction Co., contractor . . . $545.19

SATISFIED MECHANICS' LIENS.

In New York County.

51ST, 7 WEST; Frank U. Ross against 7 West 51st St. Corp. et al., Jan. 21, 1924 . . . $460.75

FT. WASHINGTON AV., 469 to 479, to 181st St., 801 to 807 West; United Electric Light & Power Co. against Harding Construction Co., Inc., et al., Nov. 3, 1924 (by bond) . . . $2,397.71

51ST, 7 WEST; Tanzer & Nugent against Margaret J. Graves et al., July 24, 1924 . . . $2,000.00

SAME PROPERTY; John W. Kissel against same, Jan. 3, 1924 . . . $3,109.25

SAME PROPERTY; Levin & Siegel, Inc., against same, April 24, 1924 . . . $970.75

SAME PROPERTY; Pittsburgh Plate Glass Co. against Same, Nov. 21, 1923 . . . $350.00

SAME PROPERTY; Knickerbocker Chandelier & Electrical Supply Co. et al. against same, April 29, 1924 . . . $1,015.70

SAME PROPERTY; Wright Lumber Co., Inc., against Henry M. Weill et al., Feb. 20, 1924 . . . $569.44

SAME PROPERTY; Manhattan Trim Co. against Robert Graves et al., Nov. 22, 1923 . . . $562.52

SAME PROPERTY; Mike Troisi against same, Nov. 10, 1923 . . . $675.00

SAME PROPERTY; Yorkville Marble Co. against Henry M. Weill et al., Nov. 19, 1923 . . . $1,300.00

LEXINGTON AV., 515 and 517; Pittsburgh Plate Glass Co. against Catherine A. W. Schrady et al., Aug. 8, 1924 . . . $1,120.00

HORATIO ST., 73; Greenacion General Contracting Co., Inc. against H. C. O. Realty Co., Inc., July 12, 1924 . . . $749.27

51ST, 7 WEST; Davis, Carpenter & Co., Inc., against Robert Graves et al., Nov. 24, 1923 . . . $319.00

In Bronx County.

SACKETT AV., 1,089; T. W. Mullins against E. Blitz et al., Nov. 24, 1924 . . . $130.00

COLLEGE ROAD, n. corner Waldo Av., 101.3x115.7; N. Siegel against C. M. Brown et al., July 19, 1924 . . . $400.00

ROCHAMBEAU AV., e. s. 172 ft. s. of 210th St., 35.2x109; A. & N. Chaliff against Dora Siegel et al., Nov. 10, 1924 . . . $849.42

168TH ST., n. e. corner of Sherman Av., 213x100; Fair Facts Co., Inc., against Jasber Const. Co., Inc., et al., Oct. 10, 1924 . . . $208.50

LELAND AV., e. s., 50.7 ft. s. of Ward Av., 57.6x354.7; R. Cooper et al. against Leland Av. Homes, Inc., et al., July 17, 1924 . . . $1,380.00

WILLIS AV., 423; H. Gerstenhaber against A. I. Kohn et al., Aug. 3, 1924 . . . $323.70

SAME PROPERTY; J. Stravato against same, Sept. 3, 1924 . . . $340.00

THE WEEK'S PRICE TREND.

Advances, Although Numerous, Were Not Especially Notable.

Not only was the number of changes shown in Dun's list of wholesale commodities this week practically the same as it was last week, but the division of advances and declines was almost alike both weeks. Forty-six of the current week's seventy-three revisions were upward, while last week forty-five of the seventy changes indicated were advances. In no division of the current list was there much of an excess of changes either way.

The following list gives the minimum wholesale prices quoted on selected standard commodities this week. They are corrected to yesterday, and with them are given comparative prices for last week and the corresponding week a year ago:

	This Week.	Last Week.	Year Ago.
Apples, com., bbl.	3.50	3.00	3.00
Beans, mar., c., 100 lbs.	10.00	10.75	10.25
Butter, cream., ex., lb.	.43¾	.46	.54
Cabbage, per bbl.	1.35	1.35	1.75
Cheese, w., m., spl., lb.	.22½	.22	...
Codfish, Gd. B., 100 lbs	9.00	9.00	9.00
Coffee, Santos No. 4, lb	.26	.26⅜	.14⅜
Eggs, nearby, f., doz.	.73	.73	.62
Flour, fancy M. family	9.50	9.30	...
Onions, bag	2.25	2.25	2.50
Peas, Scotch, 100 lbs.	†	†	7.25
Potatoes, bbl.	3.25	3.25	4.00
Rice, fancy head, lb.	.07¼	.07⅛	.07½
Tea, Formosa, fair, lb.	.22	.22	.19
Do. Japan, best, lb.	.50	.50	.50
Bacon, 140s down, lb	.12½	.12⅝	.10⅜
Beef, steers, l., 100 lbs.	11.00	11.50	9.85
Hams, big., in tcs., lb.	.18	.18	.16¾
Hogs, live, 100 lbs.	8.85	8.75	6.50
Sheep, live, 100 lbs.	11.50	10.50	9.25
Barley, malting bu.	1.09	1.03	.76
Hay, No. 1, 100 lbs.	1.30	1.30	1.45
Rye, No. 2, bu.	1.43¾	1.41⅜	.78⅝
Aluminum, pig, lb.	.28	.28	.26
Copper, electro, lb.	.14⅜	.14¼	.13⅝
Zinc, lb	.075	.077	.06⅜
Brown sheet, yd.	.15⅜	.15⅜	.17⅝
Cloths, pr., 64x60, yd.	.09	.08⅝	.11
Hides, pack., No. 1, lb.	.18	.18	†.18½
Do. cows, hvy., lb.	.15½	.16	.12
Leath., un. b., t.r., lb.	.41	.41	.36
Rubber, up-riv., f., lb.	.36½	.36¼	.23
Plan. 1st latex cr., lb.	†.37½	.36⅝	.20⅝
Silk, China, st. fil. 1st lb	7.40	7.75	9.50
Silk, Jap. fil. No. 1, S. lb	6.25	6.20	7.75
Wool, dom. av. 98 quo. lb	1.01	.96	.78

†Normal.

Of the twenty-eight changes in the listed foodstuffs this week, fifteen were advances. In provisions Middle Western lard was higher here. Bacon was lower and hams did not change. As for flour, all of the local changes were upward. Spring patent was 25 cents a barrel higher, with advances of 10 and 20 cents a barrel, respectively, seen in Winter soft straight and fancy Minnesota flours. At Chicago mess pork was the only item to be unchanged. The advances took place in live hogs, live sheep and short ribs. Live beef supplied the only decline.

All of the fluctuations in the local dairy list were upward, except for a decline of 2¼ cents a pound in extra quality creamery butter. Cheese was half a cent a pound higher, while a rise of 4 cents a dozen took place in first quality, fresh-gathered eggs. Fancy near-by eggs did not change. Butter and cheese continue under last year's corresponding prices, but substantial advances are shown by both grades of eggs when current prices are compared with those of a year ago.

The only listed change in the fresh fruits was a rise of 50 cents a barrel in common apples. In the dried ones choice 1923 apricots, fancy citron and standard California peaches were all higher. Cleaned currants and California '40-50' prunes supplied the declines. Changes in the vegetables were limited. Blue Rose rice was higher, but the advances began and ended there. The only declines were in choice marrow and choice red kidney beans.

In the beverage list there were no further advances in teas, and the basic Brazilian coffees received a setback following the advance of last week. Both of them, however, are still very much above the corresponding figures of a year ago. Another break occurred in 96-test raw sugar, but there was no corresponding drop in fine granulated. All of the changes in the spices were declines, and they occurred in mace and in black and white peppers.

Wheat, corn, oats, rye and malting barley were all higher in the grain list, with declines lacking. Leather continued quotably unchanged, while in the hides a rise in Chicago city calfskins contrasted with a break in Colorado and heavy native cow stock.

Neither the building material nor the lumber list showed change either way, but in the metals there were seven advances and three declines. The former took place in No. 2X, valley furnace, basic, Bessemer and No. 2 pig irons, forging billets, No. 28 galvanized sheets and lead. The declines were seen in iron bars, zinc and tin. Both furnace and foundry coke were higher.

Only ten changes were shown this week by the combined list for drugs, chemicals, dyestuffs and oils. Features were lacking in the seven advances, while in the three declines about the only thing of interest was a break of 25 cents a pound in price of menthol in case lots. Advances in resin and turpentine completed the revision in the naval stores. The miscellaneous revisions included rises in hemp and jute, Brazilian and Eastern crude rubbers and Japanese raw silk, as well as a decline in Chinese raw silk.

In the textiles both lightweight and heavyweight burlaps were easier as a result of continued inactivity on the part of buyers. In the finished cottons the week was bare of interest, while in the unfinished ones the market developed an uncertain tendency that lasted throughout the week.

$1,000,000 IN FURS SOLD.

Transaction in Russian Products One of Largest on Record.

What is believed to be a record in fur transactions for a single day by one concern was reported yesterday by the Amtorg Trading Corporation, local representatives of the Russian Import and Export Department of the Soviet Government. The corporation sold over $1,000,000 worth of Russian furs to the Eitingon Schild Company.

Amtorg was organized last April as a merger of the Arcos-America and the Products Exchange Corporation, and since that time has imported furs amounting in value to over $5,000,000.

BUYERS' WANTS.

Fifteen cents per word each insertion.

COATS Wanted—Placing orders on Spring coats. 11th floor, 151 West 30th.

DOG SETS Wanted—Large quantity; also squirrel and natural opossum. Louis Gitlovitz, 1,370 Broadway.

FURS Wanted—Large quantity of seconds collars for cash. Ehrlich Bros, 16 West 32d.

KASHA Cloth Wanted—Or similar. Max Levine & Co., 246 West 38th.

KASHARAINE Wanted—Reade in all colors, for cash. Call Penn 0520. Ask for Mr. Morgan.

SILKS Wanted—Good powered crepe de chine from 90c to 95c per yard, light colors. L. Goldstein & Sons, 116 East 24th.

OFFERINGS TO BUYERS.

Fifteen cents per word each insertion.

COATS—Brytonias, millerains, cranberry suedes, other desirable materials, elaborately fur trimmed; sacrifice. Potter Schattman, 21 West 31st.

DRESSES—Closing out at a price regular $18.75-$39.75 silks; charmeuse, velvets, flannels. Canaday, 116 West 32d.

FURS—Muskrat coats, 48 inches long; immediate delivery. Licht & Rosengarten, 350 7th Av.

WOOL Crepe—Job 30 pieces; exceptionally low price. Can be seen 177 West 25th St., Room 600.

Wholesale Only
KELHETTER-TOYS
Favors—Novelties
5 East 17th St., N. Y. C.
For Christmas
Holidays—Parties

Wholesale Only
DOLLS
Mfr. has a large stock on hand for
IMMEDIATE DELIVERY
Reisman, Barron & Co.
121 GREENE ST., N. Y. C.

Investments That Grow

Brooklyn Trust Company Stock

Since 1913 deposits have doubled and the trust business increased 490%.

Has paid liberal dividends for 48 consecutive years. Earnings $63 per share or 7.35% on the market price—a comparatively high rate.

Company has yet to realize full benefit of growth in trust and banking departments.

Descriptive Circular on Request

Gilbert Elliott & Co.

Members New York Stock Exchange
30 Exchange Place — Telephone
New York — Bowling Green 9200

City Water Company of Chattanooga

First 5½s due Dec. 1, 1954

Outstanding in the amount of $2,250,000, these bonds are secured by a straight first mortgage on property valued largely in excess of bonds. Bond interest earned well over twice. Company has been in successful operation since 1868. Bonds guaranteed principal and interest by American Water Works & Electric Company, Inc.

Price 99½ and interest

Description on request

W. C. Langley & Co.
Investments
115 BROADWAY, NEW YORK
MEMBERS NEW YORK STOCK EXCHANGE

We extend the facilities of our organization to those desiring information or reports on companies with which we are identified.

Electric Bond and Share Company
(Incorporated in 1905)
Paid-up Capital and Surplus, $65,000,000
71 Broadway — New York

BLYTH, WITTER & CO.
INVESTMENT SECURITIES
61 BROADWAY
NEW YORK
Telephone 2140 Whitehall
San Francisco; Chicago; Los Angeles

STROUD & CO.
Incorporated
NEW YORK — PHILADELPHIA
BALTIMORE — WASHINGTON

Investment Securities
BATTLES & CO.
Established 1890.
Broad 5200.
30 Broad St., New York — 131 So. 5th St., Philadelphia

Highest Grade Bonds
Robjent, Maynard & Co.
111 Broadway — New York
Telephone Rector 7262

United States Government
CONVERSION 2s—NON-CALLABLE
Curtis Publishing Co.
4% PREFERRED STOCK
J. A. Sisto & Co.
68 Wall Street — New York

Investment Securities
HAYDEN, STONE & CO.
NEW YORK — BOSTON

SOUTHERN BONDS
Hibernia Securities Co., Inc.
150 Broadway, New York
New Orleans — Dallas — Atlanta

FINANCIAL MARKETS

Renewed Advance on Stock Exchange—Time Money Rates Higher, Sterling Lower.

After two days of falling prices, with an average decline of 2 points in the period, the stock market reversed its position yesterday and scored a long list of advances ranging from 1 to 6 or 7 points. That the initiative was professional was proved, if it was proved by nothing else, by the use of the "argument" of relief that the Reserve Bank's rate had not been raised. Since there was not the least probability of any such action, it is entirely safe to say that this explanation of the market was produced by the same speculative group as invented the coming rise in the rate to explain the weakness of Thursday. But as usually happens in a Stock Exchange movement of the kind, the professional efforts drew an enthusiastic following of outside speculators.

It was encouraged by the progress reported in the "Nickel Plate merger" negotiations; reports which were made the ground for a series of 2 or 3 point advances in various railway shares, with some of the stocks immediately involved advancing 5 or 6. This probably reflects the eagerness of the more haphazard speculator to buy or sell, as the case may be, on the basis of news which is still withheld. A "merger," moreover, is a charmed word to a speculative public, like a "stock dividend" in another stage of a bull movement. In real life, men of affairs consider what one party to a combination loses as well as what it gains—just as they ask whether the dividend rate is to be doubled on a doubled stock. But speculative Wall Street sometimes has more the atmosphere of a cinema than of everyday life.

Back of all the surface movements of yesterday's market there were two tangible facts: confidence, both in the markets and the business situation, by pretty much the whole financial community, and a distinct upward trend in money rates. This strength in the money market did not affect the call-loan rate, which remained at 3½; but time loans moved up one-fourth of 1 per cent., reaching the rate which prevailed just before the mid-November business settlements relaxed the tension. Yesterday's firmness probably resulted in the main from preparation for the large Government operation of the 15th; it was naturally emphasized by the approach of the end-of-the-year demands. But it had little bearing on the general money situation, which may be summarized as an exceptionally easy December market with the certainty of still greater ease in January.

Foreign exchange marked time; there was a midday downward dip in both sterling and francs, but both recovered all or most of the lost ground. On the other hand, the grain market advanced again as vigorously as stocks; wheat, with a 3¼ cent rise, matching its previous high price for the season and corn going up 4 cents into new high ground. This occurred without any news to alter the market's view of things; apparently it reflected only the world-harvest situation, which was known before but whose meaning is hard to grasp.

The mercantile trade reviews of the week do not change their tone. There is no decrease in the "undertone of optimism," but reports come in that "wholesale distribution has not livened to the extent expected" nor the retail trade "furnished the volume of reordering looked for." In nearly all lines of trade "commitments, though increasing, are being kept within the limits of safety." This is all normal enough, at what is really the beginning of a genuine trade revival. That it moves slowly now gives fair assurance that it will last the longer.

MONEY.

FRIDAY, DEC. 12, 1924.

Stock Exchange call money prevailed at 3½ per cent., as on Thursday. There was plenty of money around, and very little calling, but demand was light. Most of the money here now came from out of town at recent posting of 4 per cent. Time money was in better demand, however, rates showing slightly firmer tone. Sixty-ninety day accommodation was 3½ per cent. bid; four months' lending and trading at 3¾; five-six months' also lending and trading at 3¾ per cent., but in volume less than four months. Bulk of merchants' notes discounted at 3½ per cent., as previously, but here and there paper has moved at 3¾@4 per cent. Acceptances were steady and without variation.

Call Loans.

Renewals.	High.	Low.	Last.	Thursday's Last.	Year Ago.
	3½	3½	3½	3½	4½

Time Loans.

	Friday.	Thursday.
Sixty-ninety days	3½	3½
Four, five and six months	3½@3¾	3½@3¾

Commercial Paper.

	Friday.	Thursday.
Best names, 4 to 6 months	3¾@3¾	3½
Other names, 4 to 6 mos.	4	3¾

Rediscount Rate, Reserve Bank.

Rate on all classes of rediscountable paper, 3 per cent. Rate fixed Aug. 8, when it was reduced from 3½ per cent.

Bankers' Acceptances.

	Bid.	Asked.
Call loans against acceptances	3	
Prime bankers' acceptances, eligible for purchase or rediscount by Federal Reserve Banks. Rates quoted are for discount at purchase.		
90 days	2¾	2¾
60 days	2	2¼
30 days	2	2¼
Four months	3½	3
Six months	3¾	3¾
Non-member and private bankers, 60-90 days	3½	3¾

London Market.

Money in London ¾ up at 2¾ per cent.; short bills ⅛ up at 3⅝@3½ per cent.; three months' bills ⅛ up at 3½@3¾ per cent.

Gold bullion 1d up at 85s 9d per fine ounce. Taking the British Mint standard price of 85s per fine ounce as par, the market quotation of gold would represent a London price of 104⅞.

Highest for the year to date, 115 1-3, on Jan. 21; lowest, 104, Dec. 9. The highest price since open trading in gold was resumed at London in September, 1919, was 140⅝, on Feb. 6, 1920; the lowest, 102⅜, on Feb. 21, 1922.

Clearing House Exchanges.

Exchange of checks at the New York Clearing House, $1,000,000,000; balances, $98,000,000; Federal Reserve credit balance, $97,000,000; exchange this day a year ago, $727,000,000.

SILVER BULLION.

Bar silver in London unchanged, at 35½d per ounce; New York price ¼c lower at 66⅝c.

Range for 1924:

	Highest.		Lowest.	
London	35¾d	Oct. 9	33½d	Apr. 7
New York	72¼c	Oct. 9	56⅛c	Jan. 11

Range for 1923:

	Highest.		Lowest.	
London	32¼d	Dec. 12	27⅛d	Feb. 8
New York	64⅝c	Mar. 21	49½c	July 31

NEW YORK STOCK EXCHANGE TRANSACTIONS

FRIDAY, DECEMBER 12, 1924.

Day's Sales.	Thursday.	Wednesday.	A Year Ago.	Two Years Ago.	Year to Date.	Same Period 1923.	1922.	1921.	1920.
1,641,149	1,729,067	2,081,254	1,298,805	921,566	259,267,244	222,745,880	248,416,570	163,606,294	212,799,544½

1924 High.	1924 Low.	Sales.	Stock and Dividend Rate.	First.	High.	Low.	Last.	Net Ch'ge.	Closing Bid.	Closing Ask.
66	61	300	Abitibi Power & Paper (4)	61	61	61	61		60½	61¼
95¼	73½	100	Adams Express (6)	91¾	91¾	91¾	91¾	+ ¼	91½	92
16⅝	6	600	Advance Rumely	15	15½	15	15½		15½	16
54	25¾	400	Advance Rumely pf. (3)	50¼	51½	50¾	51½	+ ¾	51½	52
91	87¼	200	Air Reduction (10)	89¾	89¾	89¾	89¾	+ ¾	89½	89¾
14½	4¼	5,700	Ajax Rubber	13¾	13¾	13	13		12⅝	13
35	10	100	Alaska Gold Mines	12¾	12¾	12¾	12¾		12½	13
87½	65	8,700	Allied Chem. & Dye (4)	85¾	86	85¾	85¾	+ ¼	85¾	85¾
70	43¾	2,500	Allis-Chalmers Mfg. (4)	68	69	68	67	+ ¼	68	68½
20¾	17¾	2,300	Am. Agricultural Chemical	19	19	18¾	18¾	+ ¼	18¾	18¾
40¾	18¾	300	Am. Agricult. Chem. pf.	39¾	40¾	39¾	40¾	+ 1	40	41
160	96	100	Am. Bank Note (7½)	160	160	160	160		154	165
49½	36	1,300	Am. Beet Sugar (4)	42¾	43¾	42¾	43	+ 1	42½	43½
85¾	25¾	3,800	Am. Bosch Magneto	32¾	33¾	32¾	33¾	+ 1	33½	33¾
152¾	93¾	22,500	Am. Can (10)	147¾	149¾	146¾	147¾	+ ¾	147¾	147¾
119	106	100	Am. Can pf. (7)	116¾	116¾	116¾	116½		116½	117
181	163¾	2,000	Am. Car & Foundry (12)	179	181	179	179¾	+ 1¾	179¾	180
25	21¾	700	Am. Chain, Class A (2)	24½	24¾	24	24	+ ¼	24¾	24¾
88¾	14¾	200	Am. Chicle	88	88	88	88		87½	88
7	5¾	100	Am. Druggist Syndicate	5¾	5¾	5¾	5¾		5¾	6
145	88	400	Am. Express (6)	139¾	139¾	138¾	139¾	+ 3¾	138¾	139¾
121½	93	1,200	Am. & F. Pow., 2nd pf. (7)	117	118½	116½	118	+ 1	117¾	118
121½	91½	700	Am. & F. Pow., full pd. (7)	118¼	119½	118½	119¾	+ ¾	119¼	119¾
14⅝	7¼	1,100	Am. Hide & Leather	12¾	13¾	12¾	13¾	+ ¾	13¾	13¾
72⅜	50¼	600	Am. Hide & Leather pf.	70	70¾	70	70		70	70¾
96	78	1,500	Am. Ice	94½	96	93½	95½	+ 1½	93	95½
35¾	17⅜	300	Am. International	35¾	36	35¾	36	+ ¼	35¾	35¾
12½	10	7,400	Am. La F. Fire Engine (1)	11¾	12	11	11¾		11¾	11¾
29¼	18¾	200	Am. Linseed	24¾	25¾	24¾	24¾	+ ¾	24½	25
82	70¾	6,800	Am. Locomotive (6), ex d.	80	82	80	82	+ 2	81¾	82
80¾	51½	1,100	Am. Metal (3)	46¾	50¾	46¾	49¾		49¾	50
130	94¼	1,300	Am. Radiator (4)	129	129¾	125	129¾	+ 4	129½	130
83	77¼	600	Am. Railway Express (6)	80¾	81	80¾	81		81	82
110	93	100	Am. Rolling Mill pf. (7)	110	110	110	110	+ 2	110	111
46¾	36	200	Am. Safety Razor	36½	37	36½	37		36½	37
152¾	95¼	300	Am. Ship & Commerce	95¾	96	95¾	95¾		95¾	96
86¾	67¾	4,000	Am. Smelting & Ref. (5)	86¾	87¾	86¾	86¾	+ ¾	86¾	87¼
106½	96	100	Am. Smelt. & Ref. pf. (7)	105¾	106¼	105¾	105¾	+ ¼	104½	105¾
44½	33¼	2,200	Am. Steel Foundries (3)	41¾	42¾	41¾	42¾	+ 1	42¾	42¾
61¾	38	400	Am. Sugar Refining	45¾	50¾	45¾	50	+ 4	49¾	50
80¾	77	2,400	Am. Sugar Ref. pf. (7)	80¾	82¾	80¾	82	+ 1¾	81¾	82
25¾	6¾	700	Am. Sumatra Tobacco	11	11	10¾	10¾		10¾	11¾
134	121½	4,100	Am. Telephone & Tel. (9)	133	133	132	133	+ ¼	132¾	133
86	82½	2,000	Am. Tobacco	83¾	84¾	83¾	84		83¾	84
85	61¼	1,800	Am. Tobacco, Class B	83	85¾	83	85¾	+ 2	83	85¾
115	104	600	Am. Typefounders (7)	114¾	114¾	111¼	111¼	+ 3½	111½	113
39¼	32¼	11,400	Am. Water Works & Elec.	39	39¾	38	38		37¾	38
78¾	51¾	3,100	Am. Woolen	60¾	61¾	60¾	60¾	+ ¾	60¾	60¾
102¾	90	100	Am. Woolen pf. (7)	98¾	98¾	98¾	98¾	+ ¾	98	98¾
7	1½	400	Am. Writing Paper pf.	5	5¾	5	5¾	+ ¾	5¾	6
11¾	7	1,000	Am. Zinc, Lead & S.	10	10¾	10	10¾	+ ¾	10¾	10¾
33	24	300	Am. Zinc, Lead & S. pf.	32	32	32	32	+ ¼	32	32½
43⅝	28½	7,300	Anaconda Copper	41¾	42	41¾	41¾		41¾	41¾
94¼	83¼	500	Armour & Co. pf., Del. (7)	94	94	94	94		94	94½
14¾	6	400	Arnold, Constable & Co.	9	9¼	9	9¼	+ ¼	9	9½
1	¾	2,000	Assets Realisation	¾	¾	¾	¾		¾	1
140¾	79	300	Atl. Gulf & W. I. Steamship (6)	124	124½	124	124½	+ 2½	124	124½
34½	27½	200	Associated Oil (1½)	31	31	30¾	30¾	+ ¼	30¾	31
118¾	97¾	12,900	Atch., Top. & Santa Fe (6)	115¾	117¾	115¾	117	+ 1	116¾	117
95	86¼	900	Atch., Top. & S. Fe pf. (5)	94¾	95	94¾	95	+ ¼	94	95
5	1¾	1,400	Atlantic, Birm. & Atlantic	3¾	4	3¾	3¾		3¾	4
149¾	112	100	Atlantic Coast Line (10)	146	146	146	146	+ 2	145	146
25	15¾	400	Atl., Gulf & West Indies	21¾	21¾	20¾	20¾	+ ¾	20	20¾
29¾	12¾	400	Atl., Gulf & W. Indies pf.	27¾	27¾	27¾	27¾	+ ¾	27	28
140¾	78½	400	Atlantic Refining	85¾	86	85¾	85¾	+ ¾	85¾	85¾
35½	15½	9,100	Austin Nichols	32	33¾	32	33¾	+ 2	33	33½
91	70	100	Austin Nichols pf. (7)	90¾	90¾	90¾	90¾		90¾	90¾
119¾	97¼	9,400	Baldwin Locomotive (7)	122¾	123½	120¾	123	+ 2¾	123	123¼
76¼	62½	31,100	Baltimore & Ohio (5)	76¾	79¾	76¾	79	+ 2½	78¾	79
64½	56¾	200	Baltimore & Ohio pf. (4)	64¾	64¾	64¾	64½	+ ¼	63¾	64¼
42	41	200	Bangor & Aroostook (3)	42	42	41	41		40¾	42¾
21¾	14	300	Barnsdall, Class A	20	20	19¾	19¾	+ ¼	19½	20
11¾	10	200	Barnsdall, Class B	13¾	13¾	13¾	13¾	+ ¾	14	15
59¾	44¾	100	Beech-Nut Packing (3)	57	57	57	57	+ ¾	57	57½
62¾	37¾	3,700	Bethlehem Steel	47¼	48¼	47¼	48¾	+ ¾	48	48¾
97	89½	700	Bethlehem Steel pf. (7)	94½	94½	94	94		94¾	95
110¾	102	200	Bethlehem Steel pf. (8)	105¾	105¾	105¾	105¾	+ ¾	106	110
7¾	1½	600	Big Four Motor	5¾	5¾	5¾	5¾		5¾	6
6	1½	100	British Empire Steel	2¾	2¾	2¾	2¾		2¾	3
124¾	107¼	1,700	Bklyn Edison Electric (8)	122	124¾	122	123	+ 2	122¾	123¾
47½	32¾	2,000	Bklyn-Manhattan Transit	37¾	38¾	37¾	38¾	+ ¾	38	38¾
76¾	45¾	100	Bklyn-Man. Transit pf. (6)	73¾	73¾	73¾	73¾		73¾	74
79¾	39	9,500	Brooklyn Union Gas (4)	79¾	81½	79¾	80½	+ 1¾	80½	80¾
76¾	39	500	Brown Shoe (4)	69	71	69	71	+ 2	69¾	71
125	87	100	Buffalo & Susq. (12½)	87	87	87	87	+ ¼	85	90
112¾	97¼	800	Burns Brothers (10)	102¾	103	102¾	103	+ ¼	102¾	103¾
96¾	95¾	100	Burns Brothers pf. (7)	96½	96¾	96½	96¾	+ ¼	96¾	96¾
98¾	90¾	700	Burns Bros., Class B (2)	94¾	95	94¾	95	+ ¼	94¾	95
9¾	7¾	1,100	Butte Copper & Zinc (50c)	7¾	8	7¾	8		7¾	8
20¾	14	3,500	Butte & Superior	19¾	20¼	19¾	19¾	+ ¼	19¾	19¾
23¾	17	300	Butterick Co.	20	20½	20	20½	+ ¼	20	20½
104¾	80	100	California Packing (6)	100	100	100	100	+ 1½	100	100¾
25¾	19¾	2,500	California Petroleum (1¾)	22	22	21¾	21¾		21¾	22
8¾	2¼	600	Callahan Zinc & Lead	3¾	3¾	3¾	3¾		3¾	4
65¾	41¾	100	Calumet & Arizona (2)	53	53	53	53		52½	53
19¾	12¾	200	Calumet & Hecla (50c)	16¾	16¾	16¾	16¾	+ ¼	16¾	17
56¾	32¼	12	Canada South. (3), odd lot	57¾	57¾	57¾	57¾		57	
156¾	142¾	300	Canadian Pacific (10)	150¾	155¾	150¾	155¾	+ 4¾	154¾	155¾
15	14	5	Cent. Ill. Thresh. Mach.	33	33	33	33	+ 2	32	33½
21¾	6¾	5,400	Central Leather Co.	20	21¾	20	21	+ 1¾	20¾	21
57¾	29¼	4,600	Central Leather Co. pf.	55¾	57½	55¾	57	+ 1¾	56¾	57
257	190	2,300	Central R.R. of N. J. (12)	252	257	252	253	+ 1¾	252½	255
53	40¾	2,600	Cerro de Pasco Copper (4)	50¾	53¼	50¾	51	+ 1	50¾	51
44½	24¼	500	Certain-teed Prod.	42¾	42¾	42	42		41¾	42
97	75¾	100	Certain-teed P. 1st pf. (7)	86	86	86	86			
66½	26¾	1,100	Chandler Motor (3)	34	34½	34	34½	+ ¼	34½	34½
98¾	67¾	43,200	Chesapeake & Ohio (4)	95	98¾	95	96¾	+ 3¾	97¾	98
109¾	99¼	500	Ches. & Ohio pf. (6½)	106	107¾	106	107¾	+ 1¾	107	107¾
104¾	84	1,500	Chicago & Alton						94	96
19¾	5¾	1,000	Chicago & Alton pf.	18	18¾	18	18¾	+ ¾	17¾	18¾
38	21	1,600	Chi. & Eastern Illinois	36¾	37¾	36¾	37	+ 1¼	36¾	38¾
57¾	37	900	Chi. & Eastern Illinois pf.	56¾	58¾	56¾	58¾	+ 2¾	59	59¾
11¾	4	1,000	Chicago Gt. Western	9¾	9¾	9¾	9¾		9¾	10
31¾	10¾	8,700	Chicago Gt. Western pf.	27¾	29¾	27¾	29	+ 1¾	28¾	29
165¾	107¾	4,300	Chi., Mil. & St. Paul	156¾	165¾	156¾	165¾	+ 8¾	165¾	165¾
32¾	15¾	22,400	Chi., Mil. & St. Paul pf.	29¾	30¾	29¾	29¾	+ ¾	29¾	30
75¾	46¾	3,900	Chi. & Northwestern (4)	72	75¾	72	73	+ 1½	73	73¾
114	100	100	Chi. & Northwest. pf. (7)	113¾	113¾	113¾	113¾		113½	115
90½	79¾	1,200	Chi. Pneumatic Tool (5)	89¾	90¾	89¾	90¾	+ ¾	90¾	91
60	21¾	10,300	Chi., R. I. & Pacific	45¾	46¾	45¾	46¾	+ ¾	46¾	46¾
97¾	76¾	300	Chi., R. I. & Pac. pf. (7)	94	94	93¾	94		93¾	95
87½	65¾	200	Chi., R. I. & Pac. pf. (6)	81½	82	81½	82		82¼	83
61¾	39	400	Chicago Yellow Cab (4)	49¾	49¾	49¾	49¾	+ ¾	49¾	49¾
35¾	25¾	2,100	Chile Copper (2½)	34¾	34¾	34¾	34¾	+ ¾	34¾	34¾
29¾	15	600	Chino Copper	27¾	27¾	27	27	+ ¼	26¾	27¼
75¾	55	600	Cluett, Peabody (3)	73¾	73¾	73¾	73¾	+ ¾	73¾	74
61¾	51¾	6,100	Coca-Cola (7)	51	53	50¾	52¾	+ 1¾	52¾	53
99	91¼	100	Coca-Cola pf. (7)	99	99	99	99		97	99
54¾	24¼	6,000	Colorado Fuel & Iron	38	39¾	38	39	+ ¼	39	39¾
49	20	300	Colorado & Southern	46	46	46	46	+ 1	45¾	46¾
53	45	300	Col. & South. 2d pf. (4) x d.	51	51	51	51	+ ¾	50	51
45¾	33	3,300	Colum. Gas & Elec. (2.60)	44¾	45¾	44¾	45¾	+ ¾	45¾	45¾
103¾	103¾	700	Colum. Gas & Elec. pf. (7)	103¾	103¾	103¾	103¾		103¾	103¾
55¾	39¾	300	Columbian Carbon (4)	50¾	50¾	50¾	50¾	+ ¾	50	51
38	30¾	100	Commer. Invest. Trust (2¾)	53¾	53¾	53¾	53¾		53	54
43¾	35¾	2,100	Commer. Solvents A (4)	109	109	107¾	109¾	+ 2¾	109	109¾
104	33	1,300	Commercial Solvents B	103¾	104	103¾	104	+ ¾	101	102
66¾	32¾	4,300	Congoleum-Nairn (3)	41¾	42¾	41	41¾		41¾	41¾
1¾	⅞	1,600	Consolidated Distributors	1⅝	1⅝	1⅝	1⅝		1⅝	1⅝
30	11¾	1,400	Consolidated Cigar	26	27¾	26	27¾	+ 2	27¾	27¾
84	59½	1,400	Consolidated Cigar pf. (7)	80	82¾	80	82¾	+ 2¾	82¾	83
79½	60¾	52,800	Consolidated Gas (5)	78¾	79¾	78¾	79¾	+ ¾	79¾	79¾
8	2¾	4,800	Consolidated Textile	4¾	4¾	4¾	4¾		4¾	5
65½	43¾	11,400	Continental Can (4)	63¾	66¾	63¾	64¾	+ 1¾	64¾	65
114	104½	200	Continental Can pf. (7)	112	114	112	114	+ 3	114	116
105	85¼	200	Continental Insurance (6)	101	101	101	101		101	102
6	6	3,700	Continental Motors (60c)	6¼	6¼	6¼	6¼		6¼	6¾
43¾	31¼	5,000	Corn Products Ref. (3)	41¾	41¾	41	41¾	+ ¾	41¾	41¾
40¾	22¾	4,500	Cosden Co.	24¾	24¾	24¼	24¼	+ ¼	24¾	24¾
72¾	48	7,500	Crucible Steel (4)	71¾	73¾	71¾	72¾	+ 1¾	72	72¾
98	86	100	Crucible Steel pf. (7)	96½	96½	96½	96½	+ ¼	96	97
18	10¾	1,600	Cuba Cane Sugar	12¾	13¾	12¾	13¾	+ 1¾	13¾	13¾
71¾	39¾	2,300	Cuba Cane Sugar pf.	56¾	58	56¾	58	+ 1¾	58	58¾
2,300	2,300	Cuban Am. Sugar (8)	29¾	30	29¾	30	+ ¾	29¾	30	
8¾	4¼	200	Cuban Dominican Sugar	4¾	4¾	4¾	4¾		4¾	5
74¾	45¾	6,200	Cuyamel Fruit (4)	53¾	55¾	53¾	55¾	+ 2¾	55¾	56
32¾	6	800	D. Boone Woolen Mills	7	7	7	7	+ ¼		
40¾	28½	2,900	Davison Chemical	41¾	43¾	41¾	43	+ 1	42¾	43
84	61¼	800	Deere & Co. pf. (7)	81¾	81¾	81	81	+ ¾	80¾	81
134¾	104¼	400	Delaware & Hudson (9)	130	131	130	131	+ 1	130¾	131
146¾	110¾	1,600	Del., Lack. & Western (6)	139¼	142	139¼	140¾	+ 2	140	142
115¾	102¾	400	Detroit Edison Co. (8)	113¾	114¾	113¾	114¾	+ 1	114	114¾
20¾	11¾	200	Dome Mines (2)	13¾	13¾	13¾	13¾		13¾	13¾
18	9¾	1,300	Douglas-Pectin (1)	15¾	16	15¾	16	+ ¾	15¾	16
147¾	113	2,000	Du Pont de Nemours (8)	132¾	134¾	132	134¼	+ 3¾	133¾	134¾
114¾	104½	300	Eastman Kodak (18)	110¾	110¾	109¾	109¾	+ ¼	110	110¾
24¾	8¾	300	Eaton Axle & Spring	13¾	13¾	13¾	13¾	+ ¼	13¾	13¾
66	50¼	500	Elec. Storage Bat. (15)	64¾	64¾	64	64¾	+ ½	64¾	64¾
14¾	11	200	Elk Horn Coal	11¾	11¾	11	11		11	11¾
97	55¾	200	Endicott-Johnson x. d.	69	69	69	69		69	69¾
33¾	23¾	30,400	Erie	33¾	33¾	31¾	32¾	+ 2	32¾	32¾
46¾	26¾	22,900	Erie 1st pf.	46¾	46¾	45¾	46¾	+ ¾	45¾	46¾
44	26¾	31,000	Erie 2d pf.	44	46¾	43¾	45¾	+ 2¾	45¾	45¾
21¾	20¾	200	Exchange Buffet (2)	20¾	20¾	20¾	20¾	+ ¼	20¾	21
3	2¾	200	Fairbanks Co.	2¾	2¾	2¾	2¾		2¾	2¾
32¾	27¾	200	Fairbanks-Morse (2.60)	32¾	32¾	32¾	32¾	+ 1	32¾	32¾
94¾	83¾	4,000	Famous-Players Lasky (8)	93¾	94	93¾	94	+ ¾	93½	94
108	75	400	Fam.-Play. Lasky pf. (8)	105	106	105	106	+ 1¾	105¾	106
114	108	1,100	Federal Light & Tr. (*)	108	114	108	110	+ 4	110	114
20	18	200	Federal Min. & Sm.	18	18	18	18		17¾	18½
58¾	39¾	400	Federal Min. & Sm. pf. (7)	58¾	59¾	57¾	58	+ ½	57¾	58
5	5	Fid.-Phx. F. Ins. (6) odd lot	140	140	140	140¾	145			
500	Fisher Body (10)	219	225	219	225	+ 6	221	230		
3,400	Fisk Rubber	12¾	13¾	12¾	12¾	+ ¾	12¾	13		
1,500	Fisk Rubber 1st pf.	82	83	82

HEAVY SALES SEND COPPER PRICE UP

More Than 25,000,000 Pounds Contracted For During the Last 48 Hours.

AT 14⅜-½, YEAR'S HIGH

Western Electric and American Steel and Wire Among the Heavy Purchasers—Trade Optimistic.

Heavy sales of copper metal during the last few days have resulted in forcing the price up to a new high record for the current year. Local producers yesterday were quoting 14⅜ to 14½ cents a pound, depending on the quantity of the order and point of delivery. These prices represented an overnight gain of ⅛ of a cent a pound. On the New York Metal Exchange yesterday copper was quoted at 14.25 cents a pound for spot delivery, compared with 14.05 cents at the close on Wednesday.

Leaders in the trade yesterday estimated that between 25,000,000 and 30,000,000 pounds of copper were contracted for within the last forty-eight hours. Not all of this was disposed of at the prices quoted above, as a large quantity represented the calling of options previously put out on a 14½ cent basis. The calling of these options, it was explained, was chiefly responsible for the firmer tone to the metal market. Among recent large sales, the Western Electric Company, a subsidiary of the American Telephone and Telegraph Company, is credited with having placed an order for the delivery of 5,000,000 pounds. The American Steel and Wire Company also placed an order for 4,000,000 pounds. Many of the orders call for delivery during the first quarter of 1925.

The developments in the copper trade during the last few days resulted in the creation of a more cheerful tone in producing circles. It has been many months since such large orders have been placed within a short space of time. These changed conditions, which have been reflected in the prices of copper securities on the New York Stock Exchange, have resulted in predictions that the red metal may sell at 15 cents a pound before the close of the year. Producers have been complaining that with copper selling below 14 cents a pound they have been unable to make profits from operations. With the price above 14 cents many companies previously operating at a loss are expected to show profits, provided the price is maintained for any length of time.

A firmer tone is also prevailing in the market for zinc yesterday, a new high price being established for the current year. This advance accompanied publication of figures showing a reduction of 1,540 tons in surplus stocks of zinc during November, the largest reduction in any one month since May, 1922. Shipments last month aggregated 54,713 tons, also a record for any peace-time month in the history of the industry. The previous record monthly shipment was 52,803 tons in March this year. Surplus stocks of zinc on Dec. 1 amounted to 26,912 tons, which at the present rate of consumption is equal to only two weeks' supply. Surplus stocks on Nov. 1, 1924, amounted to 28,452 tons.

REICHSBANK GETS MORE GOLD, REDUCES NOTES

Additions to Gold Reserve Since April 30 Now Amount to $60,622,000.

BERLIN, Dec. 12.—The Reichsbank report as of Dec. 6 shows the following changes:

	Reichsmarks.
Gold and bullion.....increased	619,000
Deposits abroad.....decreased	4,701,000
Reserve in foreign currencies.....increased	206,000
Bills of exchange and checks.....decreased	120,521,000
Silver and other coins..decreased	2,370,000
Notes on other banks...increased	8,909,000
Advances.....decreased	10,493,000
Investments.....increased	77,000
Other assets.....increased	101,662,000
Notes in circulation....decreased	89,217,000
Other maturing obligations.....increased	266,772,000
Loans from rentenbank..decreased	70,881,000
Other liabilities.....decreased	15,885,000

Total gold holdings were 696,106,000 reichsmarks, of which 235,332,000 are deposited abroad.

Following is the Reichsbank's gold reserve for a series of recent weeks, compared with the two preceding years:

	1924.	1923.	1922.
Dec. 6	696,106,000	467,026,000	1,004,847,000
Nov. 29	695,487,000	467,025,000	1,004,800,000
Nov. 22	694,834,000	467,025,000	1,004,840,000
Nov. 15	694,626,000	467,025,000	1,004,846,000
Nov. 7	694,288,000	467,025,000	1,004,852,000
Oct. 31	694,224,000	467,025,000	1,004,853,000
*Apr. 30	441,877,000	619,909,000	1,000,867,000

*Lowest point since the war.

The addition to the bank's gold reserve since the year's low point of April has amounted to 254,716,000 gold marks, or $60,622,408. When the war began the bank's gold holdings were 1,253,199,000 gold marks. They were increased to 2,537,780,000 on Dec. 30, 1916, which was the high point of its history.

Following is the Reichbank's outstanding note circulation in rentenmarks; the statements of previous weeks and for corresponding dates in 1923 are reduced to reichsmark denominations:

	1924.	1923.
Dec. 6	1,803,983,000	390,017,411
Nov. 29	1,863,200,000	400,267,649
Nov. 22	1,550,122,000	225,027,315
Nov. 15	1,633,171,000	92,844,720
Nov. 7	1,721,805,000	19,153,086
Oct. 31	1,780,980,000	2,496,822

The 1,863,200,000 reichsmarks outstanding Nov. 29 was the high mark of the bank's history.

REDEEMS $600,000 BONDS.

Alabama Uses Motor Tax to Retire Part of Highway Issue.

George W. Ellis, State Treasurer of Alabama, announced yesterday through the investment banking firm of Ward, Sterne & Co. of Birmingham that he had purchased $600,000 Alabama highway bonds for the sinking fund. Previous purchase for the sinking fund totalled $728,000, bringing the total to date to $1,328,000.

The Alabama highway bonds were issued as follows: $3,000,000 in 1922, $3,000,000 in 1923 and $7,000,000 in 1924. Purchases for the sinking fund to date amount to more than 10 per cent. of the total issued and to more than 20 per cent. of the $6,000,000 of bonds issued before 1924.

The sinking fund is operating on taxes derived from motorists. The bonds were issued under an amendment to the State's Constitution pledging Alabama's full faith and credit for the payment of the issue and providing also for specific provision that the Legislature levy a sufficient tax on motor-driven vehicles to provide for the payment of both principal and interest. This tax increased from $893,117 in 1920 to $1,612,218 for the fiscal year ended last Sept. 30, and from present indications it was said the tax would exceed $2,000,000 for this fiscal year.

To Withdraw $8,300,000 on Monday

The United States Treasury will withdraw $8,300,000 from member banks of the New York Federal Reserve system next Monday. This will be used to meet current Treasury requirements and will represent a part of the process of shifting Government balances arising on Monday out of its new offering of 4 per cent. bonds, and also through the receipt on that day of $62,000,000 from Great Britain as payment of the semi-annual interest instalment and $23,000,000 in amortization of its American debt.

FOREIGN EXCHANGE.

Forenoon Reaction Halted by Sharp Rally in Afternoon—Spanish Peseta Features.

There was considerable churning up in the foreign exchanges yesterday. A sharp snapback in the late afternoon, while not erasing all of the earlier loss, revealed a distinct change from the one-way action of the last few days. Preliminary business showed rates down from Thursday's finals, the decline being heightened during the morning session by heavy foreign selling. With the close of the Continental markets, however, a rally was initiated on substantial purchases by local institutions and rates closed at the best levels for the day.

Spanish pesetas were the feature, Madrid exchange selling up 20 points to 14.18 cents, which matches the year's previous high established in August. Dealers attributed the strength in this bill to covering by those speculators who sold quite heavily on the Moroccan trouble, but the withdrawal of the Spanish troops and settlement of difficulties there drove the shorts to rout. Sterling sold from an opening loss of one-half cent, at $4.68⅛, down to $4.67⅞, when the recovery carried it back a full cent to $4.68⅞. French francs also recovered from 5.31⅛ cents to 5.34⅝ cents, while Italian, Swiss, Belgian and Scandinavians finished strong. Holland guilders were weak.

FRIDAY, DEC. 12, 1924.

Ranges of Rates, Sight Exchange.

	High.	Low.	Final.	Thursday's Final.
LONDON	4.68⅜	4.67⅞	4.68⅜	4.68¼
PARIS	5.34⅝	5.31⅛	5.34⅝	5.34
ROME	4.31¼	4.30¼	4.31	4.30⅝
AMSTERDAM	40.34	40.23	40.32	40.40
BERLIN	23.81	23.80	23.80	23.80
MADRID	14.18	14.01	14.16	13.98
STOCKHOLM	26.95	26.92	26.94	26.94

Closing Rates.

In the subjoined table the quotation on sterling represents dollars and decimals of a dollar; all others represent cents and decimals of a cent. Quotations preceded by the decimal mark indicate a price measured in fractions of a cent.

Europe.

	Friday.	Thursday.	Week Ago.	Year Ago.
STERLING—Par $4.86⅝ per sovereign.				
Demand	4.68⅜	4.67¼	4.67⅛	4.36⅜
Cables	4.68⅝	4.68⅛	4.67⅝	4.37⅛
Com., 60 days	4.65⅝	4.65⅞	4.64⅛	4.34
Com., 90 days	4.63⅞	4.64⅛	4.62⅝	4.32⅝
FRANCE—Par 19.3 cents per franc.				
Demand	5.34⅝	5.34	5.40⅜	5.30⅛
Cables	5.35⅛	5.34⅝	5.41⅛	5.31
ITALY—Par 19.3 cents per lira.				
Demand	4.31	4.30⅝	4.33½	4.35
Cables	4.31½	4.31¼	4.34	4.35½
BELGIUM—Par 19.3 cents per franc.				
Demand	4.92½	4.92⅛	4.94⅝	4.61
Cables	4.93	4.93	4.95	4.61½
GERMANY—Par 23.8 cents per mark.				
Demand	23.80	23.80	23.80	....
Cables	23.80	23.80	23.80	....
AUSTRIA—Par 20.3 cents per crown.				
Demand	.0014⅝	.0014¼	.0014¼	.0014¼
Cables	.0014¾	.0014¼	.0014¼	.0014¼
CZECHOSLOVAKIA—Par 20.3 cents per crown.				
Demand	3.02¼	3.02¼	3.01⅞	2.99
Cables	3.02⅜	3.02⅛	3.01⅞	2.99
DENMARK—Par 26.8 cents per krone.				
Demand	17.60	17.60	17.74	17.81
Cables	17.62	17.62	17.76	17.83
FINLAND—Par 19.3 cents per finmark.				
Demand	2.53½	2.53½	2.52½	2.47⅛
Cables	2.52⅝	2.52⅛	2.52⅛	2.47⅛
GREECE—Par 19.3 cents per drachma.				
Demand	1.85	1.85	1.83¼	1.71
Cables	1.88	1.88	1.86¼	1.74
HOLLAND—Par 40.2 cents per florin.				
Demand	40.32	40.40	40.43	38.13
Cables	40.35	40.44	40.47	38.17
HUNGARY—Par 20.3 cents per crown.				
Demand	.0013¼	.0013⅜	.0013½	.0053
Cables	.0013¼	.0013⅜	.0013½	.0053
NORWAY—Par 26.8 cents per krone.				
Demand	15.11	15.16	14.95	14.99
Cables	15.13	15.18	14.97	15.01
POLAND—Par 19.3 cents per zloty.				
Demand	19.25	19.25	19.25	.000030
Cables	19.25	19.25	19.25	.000030
PORTUGAL—Par $1.0805 per escudo.				
Demand	4.85	4.85	4.79	3.76
Cables	4.90	4.90	4.83	3.75
RUMANIA—Par 19.3 cents per leu.				
Demand	.51	.52	.49½	.51½
Cables	.51	.52	.49½	.51½
SPAIN—Par 19.3 cents per peseta.				
Demand	14.16	13.98	13.85	13.06
Cables	14.18	14.00	13.87	13.08
SWEDEN—Par 26.8 cents per krona.				
Demand	26.94	26.94	26.97	26.31
Cables	26.96	26.96	26.99	26.34
SWITZERLAND—Par 19.3 cents per franc.				
Demand	19.36	19.36	19.36	17.43⅛
Cables	19.37	19.37	19.37	17.45⅛
YUGOSLAVIA—Par 19.3 cents per dinar.				
Demand	1.51	1.51	1.47	1.14
Cables	1.51	1.51	1.47	1.14

Far East.

CHINA—Cents per silver dollar for Hongkong; per tael for Shanghai and Peking.				
Hongkong—				
Demand	56.00	56.13	55.63	51.13
Cables	56.12	56.25	55.75	51.25
Peking—				
Demand	79.50	79.50	79.00	77.50
Shanghai—				
Demand	76.75	76.75	76.37	73.13
Cables	76.87	76.87	76.50	73.25
INDIA—Calcutta: Cents per rupee, nominally stabilized at one-tenth of a pound sterling				
Demand	35.13	35.13	35.00	30.93
Cables	35.25	35.25	35.125	31.05
PHILIPPINE ISLANDS—Manila: Par 50 cents per silver peso.				
Demand	49.75	49.75	50.125	49.56
Cables	50.00	50.00	50.375	49.625
JAVA—Par 40.2 cents per florin.				
Demand	40.63	40.50	40.25	37.50
JAPAN—Par 49.8 cents per yen.				
Demand	38.38	38.31	38.38	46.88
Cables	38.50	38.42	38.50	46.50

South America.

ARGENTINA—Par 42.44 cents per Argentine paper dollar.				
Demand	38.50	38.75	38.50	32.25
Cables	38.63	38.87	38.62	32.35
BRAZIL—Par 32.45 cents per paper milreis.				
Demand	11.56	11.63	11.62	9.25
Cables	11.62	11.68	11.68	9.30
CHILE—Par 36.5 cents per paper peso.				
Demand	11.06	11.18	11.30	10.55
Cables	11.14	11.23	11.39	10.60
PERU—Par $4.9665 per pound.				
Checks	4.21	4.21	4.22	4.04
Cables	4.22	4.22	4.23	4.05
URUGUAY—Par $1.0342 per gold peso.				
Demand	98.25	98.12	98.62	78.12
Cables	98.50	99.07	98.97	78.37

Canada.

MONTREAL—Par 100 cents per Canadian dollar.				
Demand	99.43	99.50	99.93	97.50

Russian Currency.

Prices for pre-revolution Russian rubic notes were as follows:

Par 51.40 cents per ruble.

	Bid.	Asked
100-ruble notes	.13	.15
500-ruble notes	.08	.10

FRENCH BONDS RISE IN PARIS

Advance in Price Has Been Steady Since the Morgan Loan.

PARIS, Dec. 12 (Associated Press).—The Morgan loan to France is playing an important part in the continued upward trend here of the 3 and 5 per cent. bonds, or rentes, as they are called. Proceeds of the loan, available as a guarantee of immense purchases of rentes, brought a steady rise during recent weeks. Such is the opinion of many French financiers, including Senator Henry Berenger, former reporter of the budget in the Upper House.

Four weeks ago the 3 and 5 per cent. rentes were quoted at 48.00 and 58.25 respectively. Since the Morgan loan was voted by the Senate and Chamber, Nov. 22, both these issues have steadily improved, the 3 per cents. today being quoted at 51 francs and the 5 per cents. at 62 francs 60 centimes.

The complete success of the French internal 4,000,000,000 franc loan, which closed Wednesday, the balance of trade now in favor of France and the money market recovering its resiliency in respect to Government bonds, are other symptoms causing Bourse experts to be optimistic regarding the continued upward movement of rentes.

More Steel Stock Is Authorized.

Stockholders of the Penn Seaboard Steel Corporation, at a special meeting held yesterday, approved the plans for increasing the authorized capital stock from 1,500,000 to 3,000,000 shares and gave the directors authority to issue any part of the additional stock.

BIG YEAR FORECAST BY RAIL EXECUTIVES

Every Indication Points to Record Business in 1925, Says Judge Lovett.

MARKHAM OPTIMISTIC, TOO

Improvement of Farm Conditions Cited by Illinois Central Head as Important Prosperity Factor.

Optimism born of the crushing defeat of radicalism in the recent Presidential election reached the point yesterday where railroad executives were decidedly "bullish." Most of them said that conditions appeared to be favorable for a prosperous 1925.

"I can see nothing in the outlook for the railroads which does not warrant great optimism, and there is every indication that 1925 will be a record railroad year," said Judge Robert S. Lovett of the Union Pacific Finance Committee. "I look forward to seeing measurable improvement in all industries, with the West and Pacific Coast doing very much better than this year. Agricultural communities of the West and Northwest are counting on a continuation of the improvement, which began in 1924, and fruit growers along the Coast will certainly do much better, barring a repetition of this year's unusual drought. The Union Pacific expects to share in this improvement and will be ready and able to handle the increased tonnage which is expected."

Improvement in farm conditions was cited as one contributing factor to anticipated railroad profits by C. H. Markham, President of the Illinois Central Railroad Company, who said:

"I am confident that the Middle West will have a bigger year in 1925, with prosperity more generally distributed, than in recent years. The Illinois Central expects to participate in the increased business and to carry more traffic than ever before. The farmer who has had hard sledding has joined the ranks of those enjoying improved conditions and should share to a far greater degree in the new year's prosperity. Farmers in our territory are facing the best Christmas since 1920. Banks have reduced their loans and the agricultural communities are exerting greater buying power.

"The Illinois Central and other railroads will profit from general improvement, because they will receive more balanced movement of traffic. There are indications that there will be extensive building operations in our territory, which will contribute to a variety of tonnage. Lumber people have orders in excess of previous years in Louisiana and Mississippi, and to a degree this is true in Arkansas and Eastern Texas. This means heavy shipments of stone, brick, cement and structural steel, as well as lumber."

OFFER TO MEXICO REPORTED

Oil Men Would Buy Bonds in Return for Change in Rules.

According to reports from Mexico, a group of oil men have made overtures to the Mexican Government for a change in regulations governing oil production in that country, in return for which the oil men would agree to subscribe liberally to the bonds composing the new $50,000,000 issue offered recently by J. L. Arlitt. Oil men in New York said they knew nothing of the reported offer.

It was reported also that the Committee of Bankers on Mexico was ready to reopen negotiations for the resumption of Mexico's service on her reorganized external debt, but the bankers said they entertained no such plan, for the reason that the negotiations had never been closed, and so long as Mexico makes a payment before Dec. 31 next the contract will not have gone into default. The Mexican Government will owe on that date $17,000,000 as its 1924 payment. The mid-year instalment was withheld, the agreement going into temporary suspension but not into default.

MARKET AVERAGES.

STOCKS.

YESTERDAY'S RANGE.

	High.	Low.	Last.	Net Ch'ge.
25 Railroads	78.09	77.69	78.47	+.96
25 Industrials	127.36	125.28	126.28	+.99
50 stocks	103.22	101.47	102.37	+.97

DAILY RANGE OF 50 STOCKS.

	High.	Low.	Last.	Net Ch'ge.
Dec. 10	102.18	100.36	101.40	—.11
Dec. 9	103.09	101.02	101.51	—1.02
Dec. 8	103.56	102.09	102.63	+.31
Dec. 7	102.92	101.67	102.32	+.01
Dec. 6	102.89	102.04	102.31	—.03
Dec. 5	103.09	101.93	102.34	—.38

MONTHLY RANGE OF 50 STOCKS.

Dec.	High.		Low.		Last.
*1924	103.09	Dec. 5	100.36	Dec. 11	102.37
1923	84.49	Dec. 31	81.91	Dec. 19	84.15
1922	86.85	Dec. 30	82.43	Dec. 1	86.53
1921	69.30	Dec. 15	66.51	Dec. 22	68.50
1920	73.22	Dec. 4	62.79	Dec. 23	67.90

YEARLY RANGE OF STOCKS.

*1924	103.09	Dec. 5	82.26	Apr. 22	102.37
†1923	92.52	Mar. 6	77.15	Oct. 29	83.34

Full Years.

1923	92.52	Mar. 6	77.15	Oct. 29	84.15
1922	98.06	Oct. 18	80.21	Jan. 10	86.53
1921	73.18	May 6	66.36	June 21	68.50
1920	94.01	Apr. 5	62.70	Oct. 23	67.90
1919	99.50	Nov. 5	89.76	Jan. 31	89.90

DOMESTIC BONDS.

YESTERDAY'S CLOSE.

	—Net Change.— Day Month.	Year.
40 issues 92.11	+.07 +.45	+5.49

DAILY RANGE OF 40 DOMESTIC BONDS.

Dec. 10	92.04	—.09	Dec. 4	92.46	+.12
Dec. 9	92.18	—.09	Dec. 3	92.34	+.22
Dec. 8	92.22	—.09	Dec. 2	92.11	+.06
Dec. 7	92.31	—.14	Dec. 1	92.05	—....
Dec. 6	92.45	+.05	Nov. 29	91.94	+.05
Dec. 5	92.40	—.06	Nov. 28	91.90	—.12

YEARLY RANGE OF 40 BONDS.

	High.		Low.		Last.
*1924	92.46	Dec. 4	76.95	Jan. 2	92.11
†1923	79.43	Jan. 3	75.53	Oct. 2	76.52

Full Years.

1923	79.43	Jan. 3	75.53	Oct. 2	76.71
1922	82.54	Aug. 22	78.01	Jan. 3	79.13
1921	76.31	Nov. 29	67.56	June 20	75.2.
1920	73.14	Oct. 21	65.57	May 21	68.66
1919	79.65	June 2	71.05	Dec. 18	73.00

FOREIGN BONDS.

YESTERDAY'S CLOSE.

	—Net Change.— Day. Month.	Year.
10 Govt. issues..101.45	—.08 —.37	+3.41

DAILY RANGE OF FOREIGN BONDS.

Dec. 10	101.53	—.11	Dec. 2	101.90	—.10
Dec. 9	101.64	—.08	Dec. 1	102.00	+.09
Dec. *1	101.70	—.04	Nov. 29	101.91	
Dec. 7	101.74	+.02	Nov. 28	101.91	—.1
Dec. 6	101.72	—.04	Nov. 27	Holiday.	
Dec. 5	101.76	+.02	Nov. 26	102.02	+.1
Dec. 4	101.74	—.13	Nov. 25	101.91	—.05
Dec. 3	101.87	—.03	Nov. 24	101.93	+.18

YEARLY RANGE 10 FOREIGN BONDS.

	High.		Low.		Last.
*1924	102.05	Nov. 26	87.81	Jan. 5	101.45
†1923	101.14	June 29	96.92	Jan. 20	98.04

Full Years.

1923	101.14	June 7	96.92	Jan. 20	97.88
1922	103.10	Apr. 17	97.40	Nov. 14	99.91

*To date.

†To corresponding date last year.

FOREIGN STOCK MARKETS.

Paris Irregular, London Quiet—Sterling Rises at Paris.

LONDON, Dec. 12.—Trading was quiet and prices were steady on the Stock Exchange today. Old 2½ per cent. consols, 57⅛; British 5 per cent. war loan, 101⅜; 4½ per cent. war loan, 97¼; all unchanged.

De Beers Mining ½ higher at 12⅝; Rand Mines unchanged at 2⅞.

PARIS, Dec. 12.—Prices moved irregularly on the Bourse today. Three per cent. rentes, 51 francs; 5 per cent. war loan, 62 francs 60 centimes; both unchanged.

Exchange on London rose 25 centimes to 88 francs per sovereign; the American dollar was quoted at 18 francs 82 centimes, against 18.69½ yesterday.

New Boston Elevated Bonds.

The Boston Elevated Railway Company was reported yesterday to be seeking authority to issue $2,141,000 of 6 per cent. 30-year bonds callable at 105. Funds are needed for construction and equipment, for funding the floating debt and purchase of real and personal estate that may be necessary to operation of the railway.

Act on Railway Dividend Monday.

Action on the dividend on the preferred shares of the Missouri, Kansas & Texas will be taken at a meeting of the Executive Committee Monday. Favorable earning statements for November were reported at the meeting yesterday.

$56,395,312 BONDS OFFERED IN A WEEK

Public Utilities Lead as a Group, With a Total of $23,647,100.

$22,500,000 OF INDUSTRIALS

Railroad Financing Aggregates $5,890,000—Belgian Loan Offering Expected in Near Future.

New bond offerings this week totaled $56,395,312, comparing with $91,033,000 last week and $137,370,000 the week before. Only two groups showed much activity, the public utility and the industrial, but their offerings were of sufficient size to bring the week's record to a substantial figure. Bankers said that comparatively little new business was in prospect for the rest of this year, with the possible exception of a Belgian Government loan, which is not far distant.

By groups the offerings of this and last week compared as follows:

	This Week.	Last Week.
Public utility	$23,647,100	$11,100,000
Industrial	22,500,000	4,000,000
Railroad	5,890,000	13,891,000
State and municipal	3,758,212	17,942,000
Farm loan	1,000,000	.....
Insular possessions	600,000	.....
Foreign	.....	44,000,000
Totals	$56,395,312	$91,033,000

Advices from Brussels intimated yesterday that the new Belgian loan was close at hand. No action has yet been taken by the Parliament of that country to authorize such an issue. The prospective Government loan, according to Brussels dispatches, is $50,000,000, with a likelihood that a Belgian railroad loan of half that amount might be floated later.

It was announced yesterday that the City of Philadelphia would open bids at noon Jan. 2 on a $12,000,000 issue of 4 per cent. bonds, of which $11,000,000 will be serial bonds maturing in twenty to fifty years and $1,000,000 will be fifteen-year maturities. In view of the City of Cincinnati's failure to elicit bids on a 4½ per cent. issue of bonds, considerable interest attached to the Philadelphia plan to sell the bonds at a coupon rate of one-quarter of one per cent. below that of the Western city.

CLEVELAND BONDS AWARDED.

Syndicate Headed by Eldredge & Co. Obtains $2,936,000 Issue.

Six bids, with a spread of only $1.92 per each $1,000 bond, were received yesterday by the City of Cleveland for a new issue of $2,936,000 of 4½, 4¾ and 5 per cent. bonds. The award was made to a syndicate headed by Eldredge & Co., with a bid of 102.192, or, figured on a $1,000 unit basis, of $1,021.92. The second high bid was 102.173, or a premium of $21.73 on a $1,000 unit basis. Public offering of the bonds probably will be made next Monday.

G. L. Miller & Co. are offering at par and accrued interest $460,000 first mortgage 6½ per cent. bonds, maturing in two to twelve years. The bonds are secured by the Carnegie Hill apartments, to be erected on Ninety-eighth Street, between Fifth and Madison Avenues. The property is appraised at $636,500.

The Bankers Trust Company, the Guaranty Company and the Union Trust Company of Pittsburgh, which purchased a new issue of $15,000,000 Fisher Body Corporation 5 per cent. gold notes, explained yesterday that these notes were being placed privately and without a public offering.

Stockholders Approve Liquidation.

Stockholders of the Invincible Oil Corporation at a special meeting held in Richmond, Va., approved the management's plans for liquidation of the company, which is a holding corporation. As a result, shareholders of the Invincible Oil Corporation will receive stock in the Louisiana Oil & Refining Co. on a share for share basis. It is expected that securities necessary for the change will be ready for delivery about Dec. 26, and in the meantime application will be made to have the Louisiana stock listed on the New York Stock Exchange.

BONDS ON STOCK EXCHANGE

FRIDAY, DECEMBER 12, 1924.

Day's Sales—	1924.	1923.	1922.	1921.	1920.
United States Government bonds	$3,097,000	$2,003,550	$5,282,950	$5,903,950	$18,[illegible]
Other domestic bonds	12,530,500	6,368,500	6,768,500	6,587,500	5,[illegible]
Foreign bonds	2,514,800	1,049,000	1,766,500	1,766,000	907,[illegible]
Total all bonds	$18,142,300	$9,421,050	$13,817,950	$14,257,450	$25,080,[illegible]
Year to Date—					
United States Government bonds	$846,883,595	$763,674,110	$1,607,430,827	$2,004,321,450	$2,638,843,[illegible]
Other domestic bonds	2,198,025,500	1,447,168,200	1,857,486,600	964,895,000	726,467,[illegible]
Foreign bonds	591,323,100	422,962,600	584,629,300	345,982,700	283,628,[illegible]
Total all bonds	$3,636,232,195	$2,633,824,910	$4,049,546,727	$3,315,199,130	$3,647,939,[illegible]

UNITED STATES GOVERNMENT LOANS.

—Range Since Date of Issue— High.	Date.	Low.	Date.	—Range o 1924— High.	Low.	Sales.	Issue.	Open.	High.	Low.	Last.	Net Ch'ge.	—Closing— Bid.	Asked.	Yield
103.1	Oct. 19,'22	99.1	June 2,'21	101.26	99.22	200	Liberty 3½s, 1932-47	100.00	101.00	100.27	100.30	—.2	100.28	100.30	2.35
102.25	Oct. 19,'22	96.4	July 11,'21	101.20	99.20	2	Liberty 3½s, registered	100.22	100.22	100.22	100.22	—.10	....	....	....
102.13	Aug. 15,'24	82.00	May 19,'20	102.13	98.5	....	Lib. 1st cv. 4s, 1932-47	....	....	....	....	....	101.16	102.00	3.71
102.8	July 29,'24	83.25	May 19,'20	102.6	97.30	....	Lib. 1st cv. 4s, reg.	....	....	....	....	....	....	....	....
102.18	July 8,'24	81.12	May 20,'20	102.18	98.5	....	Lib. 2d 4s, 1927-42	....	....	....	....	....	100.26	100.30	3.68
102.16	July 22,'24	81.16	May 21,'20	101.16	98.5	....	Lib. 2d 4s, registered	....	....	....	....	....	....	....	....
100.00	July 13,'24	00.00	June 7,'20	103.00	98.20	....	Lib. 1st-2d cv. 4¼s, '32-47	....	....	....	....	....	101.4	102.00	3.71
102.22	Nov. 1,'24	94.00	May 21,'20	102.22	98.8	48	Lib. 1st, cv. 4¼s, '32-47	101.16	101.22	101.16	101.20	—1	101.20	101.24	3.69
102.17	Nov. 1,'24	84.00	July 30,'20	102.17	98.4	3	Lib. 1st cv, 4¼s, reg.	101.16	101.16	101.16	101.16	—3	....	....	....
102.25	July 29,'24	91.00	May 20,'20	102.00	98.4	395	Lib. 2d cv. 4¼s, 1927-42	100.31	100.31	100.26	100.27	—3	100.28	100.30	3.98
101.27	Aug. 1,'24	83.16	Dec. 23,'20	101.27	98.2	7	Lib. 2d cv. 4¼s, reg.	100.25	100.25	100.25	100.25	—2	....	....	....
102.23	Aug. 5,'24	85.20	Dec. 20,'20	102.23	96.8	156	Liberty 3d 4½s, 1928	101.8	101.8	101.7	101.8	—1	101.8	101.7	3.54
102.21	Aug. 5,'24	82.12	May 19,'20	102.21	99.6	13	Liberty 3d 4½s, reg.	101.4	101.4	101.3	101.3	—2	....	....	....
103.00	Aug. 7,'24	82.06	May 20,'20	103.00	96.8	1,509	Liberty 4th 4¼s, 1933-38	101.31	101.31	101.29	101.31	+1	101.30	101.31	3.66
102.25	Aug. 9,'24	82.15	May 20,'20	102.25	98.7	5	Liberty 4th 4¼s, reg.	101.29	101.31	101.27	101.27	....	....	....	....
107.7	Nov. 1,'24	98.1	Mar. 27,'28	107.7	99.8	747	Treasury 4½s, 1947-52	105.8	105.7	105.5	105.7	+1	105.8	105.7	3.93
108.21	Nov. 5,'24	98.20	Apr. 25,'23	108.21	99.13	....	Treasury 4¼s, registered	....	....	....	....	....	....	....	....

Beginning March 22, 1923, the Stock Exchange officially quotes Liberty bonds in units and fractions, the fractions being 32ds of a unit, and the quotations after the decimal point representing one or more 32ds. In the above table, therefore, the figures of highest and lowest prices during 1924 and since date of issue are reduced to the form now used in the Stock Exchange quotations.

FOREIGN BONDS.

Argentine 5s, 1945	2	83	6½s, Ser 2B, 1959	3	95	Rep 5s, 1951	4	100¼	Framerican In	40	95¼	3s	50	95¼	3s	2	94	3s	1	86½	3s	3	83	Rep of Pan 5s, ser of '14	2	92¼
5s of '99, Ser A, 1907	3	95¼	City Carlsbad 8 f 8s, 1954, int ctfs	3	96	6s, 1952, int ctfs

NATIONAL SUGAR CO. SALE IS APPROVED

Directors Vote for Disposal of Properties and Assets to the American.

NOW UP TO STOCKHOLDERS

Minority Group Opposes the Consolidation on the Ground That It Would Be Illegal.

Directors of the National Sugar Refining Company yesterday approved the sale of the properties and assets of the company to the American Sugar Refining Company, provided that the sanction of the proper legal authorities can be obtained.

Plans for the consolidation of the two companies have been under way for some time, but the merger was opposed on the ground that a modification of the court ruling in a previous segregation case would be necessary before the deal could be made. While the directors and officers of the National Sugar Refining Company are for the consolidation, the minority stockholders have organized a Protective Committee, of which DeWitt C. Noyes of Tefft, Halsey & Co. is Chairman, to oppose it on the ground that it would be illegal.

James H. Post, President of the National Sugar Refining Company, issued a statement yesterday in which he said:

"The officers and directors of the National Sugar Refining Company have concluded negotiations for the sale of its assets to the American Sugar Refining Company, subject to the approval of the proper legal authorities and approval of the stockholders of the National Sugar Refining Company of New Jersey. The sale price is $18,500,000 cash for all assets and good-will.

"From 1915 to 1924, both inclusive, the National Sugar Refining Company has had earnings for dividends which, if placed on an annual basis, would average about $1,200,000, equivalent to about 8 per cent. on the present $15,000,000 capital. It requires $1,050,000 annual earnings to maintain the present 7 per cent. dividend. For 1923 and for the first ten months of 1924 National's earnings have not been sufficient to meet current dividends and the surplus has been drawn on.

"The offer if accepted by all National stockholders will be equivalent to $110 a share, or equal to $165 a share on the former $10,000,000 capital of the company. It is the judgment of the directors and officers of the National Sugar Refining Company that the sale is advantageous, and directors, as stockholders, will support the proposition at a stockholders' meeting to be held Jan. 12, 1925, in Jersey City.

In connection with the above statement, Earl D. Babst, President of the American Sugar Refining Company, said:

"Inasmuch as the American Sugar Refining Company has a quarter interest in the National Sugar Refining Company, it will require about $12,000,000 cash to carry through the plan of purchasing the assets of that company when approved by the proper legal authorities and by its stockholders. No financing by the American Sugar Refining Company will be necessary, as it has cash on hand of over $25,000,000 and no borrowings."

TO VOTE ON STOCK INCREASE

Shareholders of Western Power Corporation Meet Jan. 6.

As a sequel to the acquisition recently of the San Joaquin Light & Power Corporation of California by the Western Power Corporation, a special meeting of stockholders of the latter concern will be held Jan. 6 to authorize an increase in the 7 per cent. cumulative preferred stock from 70,800 to 150,000 shares and an increase from 146,700 to 300,000 in the common stock.

Payment for the San Joaquin Light & Power Corporation and its affiliated companies serving the San Joaquin Valley will be made on an affiliated basis partly in additional shares of Western Power 7 per cent. cumulative preferred stock. Cash requirements will be met through the sale of $6,000,000 thirty-year 6% per cent. debentures and an offering of 72,500 additional shares of Western Power common to preferred and common stockholders on the basis of one share of new common for each three shares of stock held.

Of the authorized new stock, 25,125 shares of the preferred and 72,500 shares of the common will be issued.

DUTCH EAST INDIES LOAN.

Rise in Bonds Revives Rumors Money Will Be Sought Here.

Rumors were revived yesterday that the Dutch East Indies would float a new loan in the American market. There has been considerable activity in the market for Dutch East Indies bonds, the 6s of 1947 and the 6s of 1962 having made new highs in the last few days at 96 and 98¼, respectively.

Offering of the new Greek loan was said yesterday to be likely early next week. The amount was expected to be below $10,000,000, which was the amount originally set aside for the American market. Heavy oversubscription of the Greek loan in London, which resulted in scaling down allotments to 4 to 8 per cent. basis, had caused the London bankers to ask for part of the American bonds. The London bankers also sought bonds which had been allotted to the Grecian market with which to fill some of their surplus orders, but their request was refused.

Contract for 53 Locomotives.

The American Locomotive Company has just closed contracts calling for the delivery of fifty-three engines valued at $6,000,000. Of the total, thirty-five engines were contracted for by the Missouri Pacific Railroad and eight for the Louisville & Nashville Railroad. The order for the Louisville & Nashville is an addition to one for sixteen engines placed a week ago. The other engines will be delivered to various companies.

Standard Bank Club Has a Dance.

A dinner, entertainment and dance was given last night by the Standard Bank Club, which was attended by employes, stockholders, directors and officers of the institution. The following speakers were on the program: M. Morgenthau Jr., Louis E. Abrons and Max Straus.

FINANCIAL NOTES.

The Guaranty Trust Company of New York has been appointed registrar for stock of the Independent Warehouses Incorporated of Cuba, consisting of 10,000 shares common capital stock of the par value of $50.

The New York Trust Company has been appointed registrar of Garod Corporation common stock of no par value.

Dawson, Lyon & Co., 25 Broad Street, have issued a descriptive circular on Chapin-Sacks, Inc.

Outwater & Wells, 15 Exchange Place, Jersey City, have issued their December Bulletin of Investment Offerings.

Foster & Adams have issued a pamphlet containing a tabulation of listed preferred and common stocks divided by industries and subdivisions of industries.

An analysis of Maxwell Motors Corporation has been prepared by Russell, Miller & Carey.

The Metropolitan Trust Company has been appointed trustee under mortgage dated Dec. 1, 1924, by the Regina Corporation to secure an issue of 8-year 7% convertible notes aggregating $200,000 par value.

J. K. Rice Jr. & Co. have issued a leaflet on Home Insurance Company (New York), showing safety and profits from insurance stocks.

Your Help Is Needed
THE HUNDRED NEEDIEST CASES

GOLD EXPORTS INCREASING.

Two More Orders Received Here, Each for $500,000.

Two more orders for American gold, each of $500,000, were reported yesterday, bringing the total for export from this country during the first half of this month to $24,000,000. One of the new shipments will consist of $500,000 of gold going to Holland from the Farmers' Loan and Trust Company and the other of $500,000 going to India at the order of Goldman, Sachs & Co.

The Holland shipment was said to represent a direct exchange operation between Amsterdam and New York. The course of the guilder has been strongly upward for several weeks. It is now selling around gold parity, and for a while was a shade above that figure, thus simplifying the purchase of gold without loss to Dutch bankers. The Indian shipment was understood to be part of a general plan of buying American gold to meet requirements of India, which in the last week has purchased upward of $5,000,000 of the precious metal.

BANK TO GIVE BONUS.

State Bank Sets Aside $150,000 for Employes and Officers.

A bonus of $150,000 to be distributed among officers and employes, based on a unit system of salary and service, was authorized yesterday by the Board of Directors of the State Bank. This system varies somewhat from the usual method of calling for the payment of 5 or 10 per cent. of the year's salary of an employe, and results in giving larger bonuses to those employes who claim seniority. The bank also declared its regular quarterly dividend of 4 per cent., payable Jan. 2 to stock of record Dec. 20.

The Manufacturers' Trust Company declared a quarterly dividend of 4 per cent., also payable on Jan. 2 to stock of record Dec. 20.

To Use Rock Island Track.

The Fort Worth & Denver City Railroad has entered into an agreement with the Chicago, Rock Island & Gulf for the use of the latter's tracks between Fort Worth and Dallas, about thirty-two miles, according to word received in the financial district yesterday.

MARCH OF BUSINESS KEEPS UP UNABATED

No Check to Recent Activity Aside From the Seasonal Lull in Certain Lines.

There has been no check in the recent advance in business activity in this country, according to the current trade reviews, aside from the usual lull always prevailing in certain lines of industry at this season of the year. Reports coming to hand, according to Dun's Review, show continued expansion, and there are expectations of further gains in certain primary channels early in the new year.

"Christmas retail trade has developed well in many places, giving proof of a large public buying power," according to the review, "and it was quickened by the colder weather, with snowfall in some sections. The most interesting movements, however, are occurring in the big manufacturing industries, where a substantial recovery from previous depressed conditions is under way. From a low point of about 40 per cent. last Summer, the average rate of steel mill operations has risen to nearly 80 per cent., and textile plants are steadily enlarging their outputs, though at close profit margins. The underlying firmness of commodity prices is again reflected by Dun's list, which shows, for the twenty-second consecutive week, an excess of advances. A conspicuous exception to this upward trend has been seen in cotton, but the larger crop that has been grown, and which has forced prices downward, will be of benefit to manufacturers of goods."

Bradstreet's says in part:

"The building industry shows rather unexpected strength for this stage of the season. Decreases are shown from October and November in the country as a whole but, with New York City excluded, a gain over November a year ago is shown.

"Snows or rains have furnished much needed moisture to Winter wheat in the Southwest, the Central West and the East. There is a tendency to scale down estimates of increases in acreage previously noted, but a gain of 10 per cent. is possible."

BID AND ASKED QUOTATIONS

FOREIGN ISSUES.

Closing quotations for Government and municipal bonds issued in this country and in American currency values:

	Bid.	Asked.
Argentine 5s, 1945 M. & S.	83	83¼
Argentine 6s, 1957 M. & S.	95	95½
Argentine 6s, 1957, w. i. M. & S.	95¼	
Argentine 7s, 1927 F. & A.	102	102¼
Austrian Gov. 7s, 1943 J. & D.	96¾	
Belgium 6s, 1925 J. & J.	100	100¼
Belgium 6½s, 1949, ctfs M. & S.	94	94¼
Belgium 7½s, 1945 J. & D.	109	109¼
Belgium 8s, 1941 F. & A.	107¼	107¾
Brazil Cent. Rys. 7s, 1952 J. & D.	82¼	82¾
Can. Steamship 7s, 1942 M. & N.	97½	97¾
City of Bergen 6s, 1945 M. & N.	111¼	
City of Bergen 6s, 1949 A. & O.		96
City of Berne 6s, 1945 M. & N.	111¼	
City of Bordeaux 6s, 1934 M. & N.	86¼	87
City of Gl. Prague 7½s, '52, w. i.	91¼	
City of Rio de Janeiro 8s, 1946 J. & D.		96
U. S. of Brazil 8s, 1941 J. & D.		96¼
U. S. of Brazil 7½s, 1952 A. & O.	96¼	
Dom. of Canada 5s, 1926 A. & O.	100¼	100¾
Dom. of Canada 5½s, 1929 F. & A.	102¾	103¼
Dom. of Canada 5s, 1931 A. & O.	101¾	
Dom. of Canada 5s, 1952 M. & N.	102¾	103
Holland-Am. Line 6s, 1947 M. & N.	77½	78½
Hungary 7½s, 1944 M. & N.	88	88¼
Rep. of Colom. 6½s, 1927 A. & O.	99	99½
Rep. of Chile 7s, 1942 M. & N.	89¾	90¼
Rep. of Chile 6s, 1941 F. & A.	106	106¼
Rep. of Chile 6s, 1926 A. & O.	103¾	103¾
Rep. of Chile 6s, 1946 M. & N.	105¾	106
Rep. of Haiti 6s, 1952 A. & O.	91¾	92¼
Chinese Gov. 5s, 1951 J. & D.	46	47
City of Christiania 8s, 45 A. & O.	109¾	110¼
City of Copen. 5½s, 1944 J. & J.	94½	94¾
City of E. Aires 6½s, '55 J. & J.	84½	85
City of Montevideo 7s, '52 M. & N.	97¼	97¾
City of Trondhjem 6½s, '44 J. & J.	97	97¾
Czechoslovak Rep. 8s, 1951 A. & O.	100¼	100¾
Czechoslovak Rep. 8s, 1952 A. & O.	100	100¼
Rep. of Berl. 8s, s. f. 8s, 1947 M. & N.	105¾	
Rep. Cuba ext. 5s, 1944 M. & S.	96¾	97
Rep. Cuba ext. 5s, 1949 F. & A.	97¼	
Rep. Cuba ext. 4½s, 1949 F. & A.	86¾	87¼
Rep. Cuba 6½s, 1953 J. & J.	93½	
Denmark 8s, 1945 A. & O.	110¾	111
Denmark 6s, 1942 J. & J.	100	100¼
Dan. Mun. 8s, ser. A, '46 F. & A.	106¾	110¼
Dan. Mun. 8s, Ser. B, '46 F. & A.	106¾	110
Dutch East Indies 6s, 1947 J. & J.	96¾	96¼
Dutch East Indies 6s, 1962 M. & S.	98¼	98¾
El Salvador 8s, 1948 J. & J.	102¾	103
Fram. Ind. & Dev. 7s, '42 J. & J.	93½	
French Gov. 7½s, 1941 J. & D.	100	100¼
French Gov. 8s, 1945 M. & S.	104¾	104¾
French Gov. 7s, 1949 J. & D.	94	94¼
Ger. Bkers. 6s, 1948 M. & S.	88	88¼
German Gold Loan 7s, '49 A. & O.	95¾	95¾
Italy 6½s, 1925 F. & A.	100	99¾
Ind. Bank (Japan) 6s, 1927	98¾	99¼
Ind. Power (Japan) 7s, '44	92	92¼
Japanese 4s, 1931 J. & J.	83	83½
Japanese 6½s, 1954 F. & A.	91¾	91¼
Oriental Dev. 6s, 1953 M. & S.	85	85¾
Jurgens U. M. W. 6s, 1947 J. & J.	87¼	87½
Nord. Ry. 6½s, 1950 A. & O.	85¾	85¾
City of Lyons 8s, 1934 M. & N.	89¾	90
City of Marseilles 6s, 1934 M. & N.	84¾	87
City of Solzenne 8s, 1936 M. & N.	88¾	89
U. S. of Mexico 4s	18½	19
U. S. of Mex. 4s, '54 A. & J.	20	23
U. S. of Mexico 4s, 1910 J. & J.	22	
U. S. of Mexico 5s	30	34
U. S. of Mex. 5s, '45 A. & O. Jan.	32¾	
U. S. of Mexico 6s, 1913 J. & J.	37	38
King. of Neth. 6s, 1972 M. & S.	103¾	104
King. of Neth. 6s, 1954 A. & O.	100¾	101¼
King. of Norway 8s, 1940 A. & O.	112¾	112¾
King. of Norway 6s, 1952 A. & O.	98	98¾
King. of Norway 6s, 1943 F. & A.	98	98¼
King. of Norway 6s, 1944 F. & A.	98¼	98¾
King. of S., C. & S. 8s, '62 M. & N.	86	86¼
Paris-Orl. R. R. 7s, '54 M. & S.	85	89
Paris-Lyons-Med. 6s, 1958 F. & A.	91	91¼
Paris-Lyons 7s, 1958 M. & S.	90¾	90¾
Paulists Ry. 7s, 1942 M. & S.	97	98
State of Queensl'd 6s, 1947 F. & A.	103	103½
State of Queensl'd 7s, 1941 A. & O.	109¼	110
State of Rio Grande do Sul 8s, 1946 A. & O.	95¼	95½
Rio Janeiro 8s, 1946 A. & O.	94¾	95
Rio Janeiro 8s, 1947 A. & O.	94¾	95
Rotterdam 6s, 1954 M. & N.	100½	100¾
Dom. Rep. 5s, 1958 F. & A.		101
Dom. Rep. 5½s, 1942 M. & S.	91	
State of Sao Paulo 8s, '36 J. & J.	100	103¾
State of Sao Paulo 8s, '52 M. & S.	88	89
Dept. of the Seine 7s, 1942 J. & J.	91¾	91¾
King. of Sweden 6s, 1939 J. & D.	103¾	104
King. of Sweden 5½s, '54 M. & N.	97¾	98
Swiss Confed. 8s, 1940 A. & O.	115¾	115¾
Swiss Gov. 5½s, 1946 A. & O.	100¾	100¾
City of Tokio 5s, 1952 M. & S.	67¼	67¾
Reg. of Uruguay 8s, 1946 F. & A.	103	103¾
City of Zurich 8s, 1945 A. & O.	110¾	111
Un. K. 5½s, 1929 F. & A.	115¼	115¾
Un. K. 5½s, 1937 F. & A.	104¾	105
U. S. S. Copen. 6s, 1937 J. & J.	91¼	92

U. S. GOVERNMENT PRE-WAR LOANS.

Closing quotations for Government bonds:

	Bid.	Asked.
2s, r, 1930	102¾	103¾
2s, c, 1930	102¾	103¾
3s, r, 1946	96	98
3s, c, 1946	96	98
4s, r, 1925	100¼	100¾
4s, c, 1925	100¼	100¾
Pan 2s, r, 1936	101½	103

	Bid.	Asked.
Pan 2s, r, 1938	101¼	103
Pan 3s, r, 1961	96	97¼
Pan 3s, c, 1961	96¼	98
P I 4s, '34	92	95
P I 4s, '35, '37	92	95
P I 4s, '38, '58	92	95

Closing quotations for stocks in which there were no transactions:

	Bid.	Asked.
Alaska J. 1		1¼
Alb & Sus.	198	
All Am C.	114	
All & Wil.	100	
All Realty.	120	
All C & D pf.	118¼	119
Allis-Ch M pf.	102	103½
Amal S 1st pf.	95	
Am Br N pf.	54	54½
Am B Sug pf, ex d.	78½	85
Am S S & Fdy pf.	88	90
Do pf.	107	110
Am C & F pf.	123½	127
Am Chicle ctfs	37	37½
Do pf.	90	
Do pf ctfs.	90	
Am Coal.	84	
Am Ice pf	77	77½
Am La F pf.	97¼	99
Am Lin pf.	40	45
Am Lo pf, ex div.	116¼	120
Am Metal pf.	112	115
Am Piano pf.	93½	95
Am R pf.	124½	
Am Repub.	30	40
Am Sne ex div	147	149
Do pf, ex div	93½	100
Am Sti Pd pf.	107	109
Am S Tob pf.	94	96
Am T & C.	38¼	40
Am Tob pf.	104	105
Am Type F pf.	105½	108

	Bid.	Asked.
Am W W & E 7% pf.	100	101¾
Do 6% pf	98	100
Am W Wk pf.	94	96
Am Wr Pa pf.	2	3½
Ann Arbor.	20	22
Do pf.	44¾	45
Arn Metal.	14	15
Asso D G pf.	83	86
1st pf.	83	86
Do 2d pf.	101½	103
Atl R pf.	113½	115
Atlas Pdr.	51	52
Do pf.	90¼	94
Atlas T.	64	67
Auto K H.	2¾	2¾
Auto Sales	3¼	4¼
Do pf.	14¾	15
Bald L pf.	113	115
B & A pf.	94	96
Bar Leath.	30½	33
Do pf.	92	96
Bayuk Cig.	46	47
Do 1st pf.	96	97¼
Do 2d pf.	100	
B'ch Creek.	36	
B-Nut pf.	113½	
Blumenthal pf.		80
Booth Fish 1st pf.	27	35
Brit & Bl 1st pf.	22	32
Do 2d pf.	7¼	8¾
Brown Shoe pf.	96	99
Bruns Ter.	5	5¼
B, R & P.	60	64
Do pf.	86	87½
B & S pf.	40½	54
Burns Bros pr pf.	113	120
Bush Ter.	98	99
Do pf.	97¼	99
Bush Ter Bldg pf.	100	103
Butler Bros.	19	20
Calif Petrol pf.	83¼	84
Calif Packing.	98	98¼
Callahan Zinc-L.	2	2¼
Calumet & Ariz.	69	70
Calumet & Hec.	12¾	13
Can Cot Oil pf.	104	105
Can Pac.	149	
Case T M pf.	69½	71
Cent R M.	131	33
Do pf.	94	96
C & A pf.	6	9½
Do pf cfs.	15	18¾
Chi. St P.	5	6
Chi. St P. Om pf.	54	58
Do pf.	85	90
C. C. C & St. L.	141	149
Do pf.	105	
Ch & Pitts.	69¾	70¾
Do spec.	39½	
Clu-P pf.	103½	106¼
Col F & I pf.	94	125
C & S 1st pf.	62	65
Com Inv Tr pf.	103	
Conley T F.	13	15½
Corn Pr R pf.	120	121¼
Cosden pf.	84	85
Crex Carp.	42	46
Cuba R R pf.	81	85
Cuban D S pf.		42
Cushman's Sons	66	68
Do 7% pf	100	
Do 8% pf	100	
D P L.	100	
Do pf.	89	
De B M.	22¾	22¾
D, H & S pf.	75	
Det & M.	50	
Do pf.	70	
Det U Ry.	25	
D & R 1st pf.	97¼	98¼
Dia Match.	117½	119
D, S S & A pf.		4¼
Do pf.		7½
Du P deb.	94	96
Dur Hos'y.	4	5
Dun.	33	36
Dug Lt 1st pf.	104¾	105¼
E Kod pf.	111¾	
Elk H Coal pf.	21	23
Em Brant.	2¾	2¾
Do pf.	12	14
Emer Rub pf, ex div.	112	118
Erie & P.	60	63
Fed L & T pf.	83	87
Fifth Av B.	11¾	12
F B, O, pf.	103	106½
Frk Simon pf.		104½
Gardner M.	3¾	4
G A T Car pf.	98¼	99¼
Gen Bak'g pf.	118	127
Gen Cigar pf.	106	107
Do 6 pf.	107	108½
Gen M pf.	92	93¼
Do 7% pf	62	82½
Gen Refrac.	42¾	44
Gimbel Bros pf.	103	105
Glnter Co.	24½	25
Gold Dust.	42¾	43
xG B & W.	60	75
Guan Sug pf.		92¾
G S & P 1st pf.	101	106
Hack Wat.	18¼	
Hanna 1st pf.	87	88
Harb-W.	120	
Helme pf.	113¾	
Hock Val.		102
Hoe & Co.	49	49¾
Homestake.	42¾	43
Hud & Man pf.	64	65
Hyd Steel pf.	6¼	9¾
Ill C I.	74	76
Ing-Rand.	255	260
Do pf.	106	108
Int Ag pf ctfs.	52	70
Int H pf.	115¼	116
Int N pf.	93	95
Int Pa pf.	95	
Do pf sta.	75¾	73½
Int Rys of C Am pf.	60	62
Int Salt.	73¼	80
Int Sh pf.	119¾	
Iowa Cent.	1¾	2
Iron Fr pf.	118	
Jewel Tea.	20	20½
Do pf.	97	102
Jol & Chi.	121	
Jones B T.	17½	19
J & L pf.	111	112½
K C P pf.	97½	99
Kan C So pf.	87½	88¼
Kan & G.	¾	¾
Kayser (J) 1st pf.	86	89½
Kelly Sp T pf.	43½	49¼
Do 1st pf.	52	53
Kelsey Whl pf.	108	
K & D M.	¾	
Kinney pf.	85	98
Kresge (S S).	430	440
Do pf.	110¾	115
Kress (S H).	320	
Do pf.	120	
Kup'heimer, B	29	29½
Do pf.	96	98¼
Lash Gas.	110	115¼
Do pf.	76	
L & M pf.	119	119¾
L-W E 1st pf.	104	106
Do 2d pf.	102¾	106
McCrory pf.	102	107
Mack Tr'ks pf.	100	102
M'kay Cos.	114¾	116
Do pf.	48	69
Macy pf.	114¾	
Mah Coal.	700	
Mal'son pf.	88	93
Man Beach.	¾	
Man E gtd.	82½	90
Man Shirt pf.	110	
Manati Sug.	50	57
Mkt St Ry.	7	9
Do pr pf.	44	46
Do 1st pf.	60	62
Do 2d pf.	14¼	16½
Martin R.	11¼	12
Math Alk pf.	95	100
M Dep Sts pf.	119	124
Merg Line.		171
Mich Cent.	425	435
Mid St Pr pf.	97	98
Midv Steel.	36¼	38½
Mid St Pr pf.	85	89
Do pf.	72¾	73½
Shell Trans.	38¾	39¾
Shell U Oil pf.	97¾	98¼
Sher-W'ms pf.	100¾	
Sim'ns Co pf.	100	101¼
S-S S & I pf.	93	94
So P R.	98	101½
So R. M & C pf ctfs.	68	
Spald's 1st pf.	99	102¼
Spicer Mfg pf.	96	96½
Stand Mill pf.	81	86
Std Pl Gl pf.	74	84
Stern Bros pf.	112	
Studeb Co pf.	110	114¾
Sup Steel.	30	31¼
T P L Tr.	275	320
The Fair pf.	105½	
Tran & W.	30	31½
T C R T pf.	97	98¼
Unit T pf.	114	120
Un T Car.	120	125
Unit Cig Sts pf.	114	119¾
U Dyew'g.	23½	27½
Do pf.	52	55
U S I P pf.	100	101
U S D Cor pf.	145	
U S Exp.	5	6
U S Ind A pf.	104½	108¼
U S Tob pf.	106	110
Van Raalte	22	23
Do 1st pf	57	66
Vi-Car Co pf ctfs.	7	10
Do B	4	1½
Do ctfs.	¾	1½
Va I C & C pf.	19	
Va-Car Chem pf.	107	109
Vulcan Det.	4	10
Do pf.	64½	74
Do pf A.	40	
W'sh-C pf.	106	
W F Exp.	12¾	12½
W Pa Pow pf.	103	
W Unet pf.	114¾	116
West U T.	116¾	116¾
W & L E pf.	29½	30½
Wor Pump pf.	87¼	89
Do pf B.	76	79
Wright Tr.	43¾	44

	Bid.	Asked.
pf, ex d.	103½	110
Mon & Ea.	78	79
Mull Body pf.	79¾	87
Nash Mots pf.	104	105
N O & St L.	135	150
Nat Dep S.	37½	38½
Do pf.	97	
Nat Dist P pf.	43	44
Nat En pf.	78	85
Nat Ld pf.	116¼	117
Nat Lead pf B.	106	
Nat Supply pf.	105	108
Nat Surety.	171	
N'pt N & H pf.	95	107
R, G & E.	52	
Do pf.	84	85
N Y B & M pf.	90	
N Y Can pf.	91	
N Y Dock.	30	31¼
N Y L & W, ex d.	100	
N Y Shipb.	16	17½
N Y Rys.	70	83
N Y Steam pf.	98¾	97¾
Ni L & O pf.	103	
Nor Cent.	74	
Nunnally.	8¼	9½
Ohio Fu.	45	
Onyx Hos'y.	18	20¼
Do pf.	78	80
Ont Min.	6	7
Orph Circ pf.	98	100
Otis El pf.	103	107½
Owens Bot pf.	110	112
Pac Coast.	28	33
Do 1st pf.	54	70
Do 2d pf.	30	38
Pac Mail.	9	10
P & B st.	1¾	1¾
Pa Ed pf.	99½	108
Penney pf.	106	
Peo Gas & C.	18¼	21
Phil Co 5% pf.	34	
P R C & I pf.	46¾	47¼
Phillips pf.	82	87
Ph Hos'y.	23½	28
Do pf.	85	92
P-A pf.	95	
Pitts C pf.	98	100
P, Ft W & C pf.	127¾	146¼
Pitts Ft W & C 2d pf.	125	143
Pitts S pf.	99¾	101
P & W Va pf.	105½	
P B & A pf.	143	
P R A T.	61	
Postum Cer pf.	116¼	119
Pr Sti Car pf.	81¾	82
P & R cfs.	19	
P G N J.		107
rights.	22¼	23½
Do 7% pf.		99
ex div.	99	101
Pure O pf.	100¾	
Purity Bak pf.	104	105
R R Sec I pf.	114	117¼
Rdg 2d pf.	35½	36
Rem T 1st pf.	96	98¼
Do 2d pf.	97½	103
ex div.	106	
Rens Pol.	117½	
Reyn Tob.	150	
Do pf.	120½	
R Tel.	11	13
Do 1st pf.	68	73
Roasis Ins.	93	95¼
Rutl'd pf.	56	61
St L S W pf.	70	
Do pf.	72¾	73½
Shell Trans.	38¾	39¾
Shell U Oil pf.	97¾	98¼
Sher-W'ms pf.	100¾	
Sim'ns Co pf.	100	101¼
S-S S & I pf.	93	94
So P R.	98	101½
So R. M & C pf ctfs.	68	
Spald's 1st pf.	99	102¼
Spicer Mfg pf.	96	96½
Stand Mill pf.	81	86
Std Pl Gl pf.	74	84
Stern Bros pf.	112	
Studeb Co pf.	110	114¾
Sup Steel.	30	31¼
T P L Tr.	275	320
The Fair pf.	105½	
Tran & W.	30	31½
T C R T pf.	97	98¼
Unit T pf.	114	120
Un T Car.	120	125
U Cig Sts pf.	114	119¾
U Dyew'g.	23½	27½
Do pf.	52	55
U S I P pf.	100	101
U S D Cor pf.	145	
U S Exp.	5	6
U S Ind A pf.	104½	108¼
U S Tob pf.	106	110
Van Raalte	22	23
Do 1st pf	57	66
Vi-Car Co pf ctfs.	7	10
Do B	4	1½
Do ctfs.	¾	1½
Va I C & C pf.	19	
Va-Car Chem pf.	107	109
Vulcan Det.	4	10
Do pf.	64½	74
Do pf A.	40	
W'sh-C pf.	106	
W F Exp.	12¾	12½
W Pa Pow pf.	103	
W Unet pf.	114¾	116
West U T.	116¾	116¾
W & L E pf.	29½	30½
Wor Pump pf.	87¼	89
Do pf B.	76	79
Wright Tr.	43¾	44

BONDS ON STOCK EXCHANGE

Continued From Preceding Page.

DOMESTIC BONDS.

NEW YORK STOCK EXCHANGE

Continued From Page Twenty-two.

1924 High.	1924 Low.	Sales.	Stocks and Dividend Rate.	First.	High.	Low.	Last.	Net Change.	1924 High.	1924 Low.
48	18¼	300	U. S. Smelt., Ref. & M.	20¾	20¾	20¾	20¾	— ¼	32¾	20¾
46½	27¼	100	U. S. Ref. & M. pf. (5½)	35¾	35¾	35¾	35¾	— ¼	46½	35¾
119¾	94½	37,100	U. S. Steel (7)	110¾	110¾	110¾	110¾	— ¾	119¾	94½
125	115¾	100	U. S. Steel pf. (7)	121¾	121¾	121¾	121¾	— ¾	127	115¾
60	51½	100	U. S. Tobacco (6)	56¾	56¾	56¾	56¾	— ¾	63	56¾
30	13	5,700	Universal Pipe & Radiator	13¾	14¼	13¾	14¼	+ ¼	30	13¾
85¾	57¼	1,200	Universal Pipe & R. pf. (7)	67	68	67	68	+ ¾	85¾	67
65¾	64	100	Utah Copper (6), ex div.	63¾	63¾	63¾	63¾	— ¾

WESTON CONCERN'S STOCK FOR PUBLIC

New Corporation, Until Recently a Closed Company, to Sell 100,000 Shares.

PRICED TO YIELD 8 PER CENT.

This Electrical Equipment Business Is Reported to Be Earning Well Above That Figure Now.

In connection with the incorporation of the Weston Electrical Instrument Corporation of New Jersey, previously a closed company, a banking syndicate comprising Hornblower & Weeks and Hambleton & Co. will make a public offering of 100,000 shares of the Class A stock of the new corporation on Monday. The Class A stock will be offered at $25 a share on a basis to yield 8 per cent. based on the annual cumulative dividends of $2 per share. Each share of Class A stock purchased will carry a bonus of one-quarter of a share of common stock. According to the statement of the bankers the above transaction involves no new financing, as the stock has been acquired from individuals previously in control of the property. Application will be made, it is stated, to have the stocks listed on the New York Stock Exchange.

The Class A stock, according to the bankers' announcement, is entitled to $2 cumulative dividends from the date of issue, payable quarterly. It is callable at $37.50 a share on thirty days' notice and is preferred as to assets and dividends, in liquidation up to $31 a share. The Class A stock, in addition, participates equally in all cash dividends after payment of $1 a share in any one year on the common stock.

Earnings for the year 1924 (two months estimated) equal $3.69 a share on the Class A stock, against $2.40 a share earned in 1923. In connection with the bonus of common stock, fractional shares will not be issued, but the bankers have arranged to liquidate all fractions on the basis of $10 per full share.

Edward F. Weston, President of the company, in a letter to bankers, says the company's production includes switchboard instruments used by public utility companies and other electrical plants; portable instruments used by railroads, telephone companies, electric light and power companies and miniature instruments used for automobiles, radio and various other types of apparatus.

FISHER BODY STOCK PLAN.

Company's Capital Shares Will Be Split Into Smaller Units.

The capital stock of the Fisher Body Corporation will be split into smaller units, if plans now contemplated by the directors are approved by the stockholders of the company, according to announcement made yesterday. Directors will meet in Detroit Dec. 15 to formally authorize the plan, and a special meeting of stockholders will be held Dec. 29 to vote on the proposal.

The Fisher Body Corporation has authorized and outstanding 600,000 shares of no par value capital stock. Under the new plan the directors will authorize the issuance of 2,400,000 shares of capital stock of $25 per share par value. Following approval of the change by stockholders, the latter will receive four shares of new $25 par value capital stock in exchange for each share of stock now held. Dividends at the rate of $10 a share annually are being paid on the 600,000 shares of no par value capital stock outstanding. This stock closed yesterday at $225 a share.

Through a local banking syndicate the company sold yesterday $15,000,000 new 5 per cent. serial gold notes, the proceeds of which will be used to retire $17,000,000 outstanding 6 per cent. gold notes, dated Feb. 1, 1923. After the retirement of the 6 per cent. notes, the $15,000,000 new 5 per cent. serial notes will constitute the only funded debt of the company.

CADDO OIL CO. REPORTS.

Has Deficit of $166,627 for Year—Reorganization Plan Progresses.

The Caddo Central Oil and Refining Corporation and the Caddo Tank Car Corporation report gross revenue of $1,856,011 for the quarter ended Sept. 30 and a deficit of $166,627 after all expenses, charges and reserves. For the nine months ended Sept. 30 the company reports gross revenue of $4,638,361, and after all expenses, charges and reserves for depreciation, depletion and adjustments a deficit of $206,051.

James D. Williams, Vice President of the company, in a letter to stock and bond holders, outlines the progress in the proposed reorganization of the company. His letter says a tentative plan of reorganization has been agreed upon, calling for "the exchange of old securities for securities in a new corporation and a new bond issue constituting a first lien on the property of the corporation for the purpose of raising $500,000 new cash, to be expended partly for erection of a cracking plant, partly for the development of retail business and the balance for additional working capital.

"The Reorganization Committee has likewise reached a tentative valuation of the assets of the corporation as a going concern of about $3,000,000, which coincides with the valuation as estimated by the present management. It is hoped that a definite plan will be submitted by the Reorganization Committee to the bond and stock holders in the near future and that this plan will meet with such unanimous approval that it can be put promptly into effect."

NEW HAVEN BOND ISSUE.

Subscriptions Reported in Advance of $15,000,000 to Be Offered.

In advance of an actual offering of the proposed new issue of $15,000,000 fifteen-year secured 6 per cent. bonds of the New York, New Haven & Hartford Railroad Company it was stated yesterday that substantial subscriptions had been made.

In Boston, advance subscriptions from banks and bankers were said to total $3,000,000 and the directors of the company have subscribed an additional $1,000,000. There were twenty-three Boston bankers who were invited to participate, and all but one banker subscribed, the minimum subscription having been $50,000.

The $4,000,000 total raised through preliminary inquiry was exclusive of any subscriptions made outside of Boston and out-of-town territory. New York City and New England investors were expected to take most of the $15,000,000 issue to be offered, and officers of the company are now working out details of a plan for offering the bonds to its employes and stockholders.

BIG TEXAS POWER PLANT.

New Station in Lignite Fields Will Have 150,000 Kilowatts Capacity.

The Electric Bond and Share Company announced yesterday plans for a large electric generating plant to be constructed by the Texas Public Utilities Company, a subsidiary of the Southwestern Power and Light Company, which is controlled by the American Power and Light Company. The new station will have an ultimate capacity of 150,000 kilowatts and an initial capacity of 40,000. It will be located in the Texas lignite fields on the Trinity River near Trinidad, about sixty-five miles southeast of Dallas, and will be in operation by the Summer of 1926.

The company has bought or has under option about 2,000 acres of lignite beds located in the immediate vicinity of the plant site. It is believed this supply is sufficient to operate the station for twenty years, while other large beds of lignite not now under option are available in the vicinity.

Dinner of Bankers' Forum Tonight.

The Bankers Forum will hold its annual dinner tonight at the Hotel Astor in honor of William E. Knox, the new President of the American Bankers Association. About 900 reservations have been made, according to Romaine A. Philpot, Chairman of the Forum. Speakers will be Dwight W. Morrow, Lewis E. Pierson, George V. McLaughlin, Stephen Baker and Arthur S. Somers.

EXTRA DIVIDENDS BY TWO CONCERNS

Albany & Susquehanna and Window Glass Machine to Make Additional Payments.

ANOTHER FAILS TO ACT

The Continental Baking Corporation Inaugurates Dividend on Class A and Preferred.

Two domestic corporations announced yesterday the declaration of extra dividends, while one company inaugurated dividend payments on its capital stock. Another corporation, the Standard Plate Glass Company, suspended dividend payments due to be declared at this time.

The Board of Directors of the Albany & Susquenhanna Railroad Company declared an extra dividend of $2 a share on its capital stock, payable Jan. 10, 1925, to stockholders of record Dec. 21.

An extra dividend of $1 a share, in addition to the usual quarterly payment of 1½ per cent., was declared on the common stock of the American Window Glass Machine Company, payable Jan. 2 to stockholders of record Dec. 19. In addition, the regular quarterly dividend of 1¾ per cent. was declared on the prefererd stock, payable as of the same dates.

The Continental Baking Corporation announced the declaration of initial dividends on the company's Class A and preferred stocks. A dividend of $2 per share quarterly was declared on the Class A stock and a quarterly dividend of $2 a share also was declared on the preferred stock. Both dividends are payable Jan. 2 to stockholders of record Dec. 18.

Directors of the Standard Plate Glass Company at their meeting took no action on the quarterly dividend due to be declared on the common stock at this time. The company had been paying dividends at the rate of 75 cents a share quarterly on this issue.

Those companies which announced the declaration of regular dividends on either their common or preferred stocks, or both, included the Brown & Williamson Tobacco Company, Dominion Canners, Gold and Stock Telegraph Company, Kansas City Southern on its preferred stock, Mexican Eagle Oil Company on the first preferred, Northern Securities Company, Packard Motor Car Company, Penn Power and Light on the preferred, Reading Company, St. Maurice Paper, Standard Plate Glass on the cumulative preferred and prior preference preferred, United Light and Power, Victor Talking Machine and Woods Manufacturing Company, Beech-Nut Packing on the Class B preferred, W. T. Grant Company on the 8 per cent. cumulative preferred stock and Paige-Detroit Motor Company on the common and prefererd.

WOOL TRADE IS QUIET.

Prices Slightly Higher in the Western Markets.

BOSTON, Dec. 12.—The Commercial Bulletin tomorrow will say:

"Business in spot wools in the local market has been quieter, chiefly, no doubt, because of the paucity of stocks and the higher asking prices latterly prevailing. Then, too, the advent of the new year probably is tending to slow business momentarily. In the West, however, there has been a renewed spurt in contracting with prices slightly dearer and it is estimated that some seventy million pounds of territory wools, or say 30 per cent. of the new clip, has been placed under contract.

"London is closing generally firm on merinos with crossbreds up 10 to 20 per cent. over the previous sales. Australia is firm, as is also South America, while New Zealand relatively a little high, has receded a penny ha'penny a pound.

"Manufacturers are consuming wool steadily and prospects for the coming heavy weight season are considered good."

ADMITTED TO THE CURB.

New Issue of 100,000 Shares Chapin-Sacks, Inc., Is Listed.

The New York Curb Market yesterday admitted to trading the new issue of 100,000 shares of no-par common stock of Chapin-Sacks, Inc. The company owns approximately 90 per cent. of the voting stock of the Chapin-Sacks Corporation and has in addition to the common stock issue an issue of $2,000,000 of collateral trust 7 per cent. sinking fund gold bonds. The corporation is one of the largest manufacturers and distributers of ice cream, milk products and ice in the South.

The corporation is doing an annual business of approximately $6,000,000. The stock, which is on a when-issued basis, started trading at 18 to 18½.

TRADE BALANCE OF NORWAY FAVORABLE

Decreasing Import Surplus Regarded as Favorable by Norwegian Observers.

According to the latest issue of the trade journal Farmand, Christiania, the development in the Norwegian trade balance has been the most encouraging since the severe labor conflict in the beginning of this year came to an end. The Summer and early Fall months have greatly counter-balanced the effects of the strike deadlock in the export industries. The last few months have brought substantial rises in many export items, and the highly favorable expansion in the export of fish products and raw and semi-manufactured metals is proceeding along the same extensive lines.

September brought the highest export figure on record, and as no corresponding increase took place, as far as Norwegian imports are concerned, the import surplus was brought down considerably. In that month the exports totaled 121,600,000 kroner, and the imports 182,200,000 kroner, giving an import surplus of 11,600,000 kroner, as compared to an import surplus of 78,200,000 kroner in August and 78,800,000 kroner in May.

Considering the first three quarters of the current year, the exports reached a value of 735,000,000 kroner, as compared with 611,900,000 for the corresponding period of 1923. The import surplus for the nine months was 864,600,000, "a very important improvement from previous years."

ADVANCE IN DUTCH FLORIN EXPLAINED

Rotterdam Bank Ascribes It to Repayments for Imported Grain.

The monthly report of the Rotterdamsche Bankvereeniging remarks of the recent rise in the value of the Dutch florin on the exchange market: "We have pointed out before the more favorable opinion abroad about the Dutch financial and economic situation, especially the intervention of the Nederlandsche Bank, and also the redemption of Dutch credits by American money on the part of German debtors. Also the large grain purchases of the European continent have doubtless played an important part in these economic relations. Holland herself has acted as buyer—a fact from which one might have expected that it would have an unfavorable influence upon the guilder rate in terms of the dollar.

"That this did not happen is to be accounted for by the fact that a large part of the European grain imports will go by way of Holland to other countries. The European buyers will have to procure guilders for this purpose, which buyings, however, need not coincide with that of guilders by the Dutch importers. This is also confirmed by the movement of the guilder and the dollar on the London exchange."

DEFICIT IN CZECH BUDGET IS REDUCED

Estimated Expenditure One Billion Crowns Less Than in Preceding Year.

The budget estimates for 1925 have been submitted to the Czechoslovak Parliament. The budget consists of two parts, the ordinary budget and the "investment budget," the latter referring to the capital investments. For the first time there is no extraordinary budget for the coming year; all items which were in the extraordinary budget in 1924 and in previous years are included in the ordinary budget.

The expenditure side of the ordinary budget amounts to 15,974,168,808 Czechoslovak crowns, which is 1,019,808,097 crowns lower than last year. At the same time the revenue estimates, amounting to 15,701,917,426 crowns, are 689,376,165 crowns below their 1924 figure. The deficit has been reduced to 272,251,382 crowns.

The "investment budget" amounts to 1,319,083,000 crowns, as compared with 2,229,230,000 crowns. This reduction, 910,147,000 crowns, together with the reduction of ordinary expenditure by 1,019,808,097 crowns, makes a total curtailment of outlay amounting to 1,929,955,097 crowns.

Live Stock Markets at Chicago.

Special to The New York Times.

CHICAGO, Dec. 12.—The hog market was strong to 10 cents higher in the face of receipts of 700,000 here in the past two weeks, or 60,000 in excess of any previous record for two consecutive weeks. The top was $10, 40 cents over the figure at the close of November. The quality today was the best in some time and few remained in first hands at the close. For the day arrivals were 62,000. A new high for the season was made on fat lambs, which sold up to $16.25, with Eastern demand a factor. Receipts were 12,000. Many loads of cattle were carried over unsold, although prices showed little change. Receipts were 6,000.

ALL GRAIN MARKETS REACH NEW MARKS

Shortage in Average World Shipments and Argentine Rain Spur Buying.

EXPORT TRADE PERSISTENT

Dealers Who Sold Out Lately Find Little for Sale When They Return to Buy.

Special to The New York Times.

CHICAGO, Dec. 12.—Bulls in wheat and corn who sold out their lines in the past few days with an idea of getting the grain back cheaper, started to reinstate their holdings today and found little for sale. All deliveries of the two grains as well as deferred futures of oats advanced to a new high on the crop and the close was at the top with net gains of 3½@3½ cents on wheat, 3¾@4⅛ on corn, 1⅞@2⅜ on oats and 1⅜ on rye.

Foreigners sold wheat early, while exporters were persistent buyers in the face of claims of a slow demand from abroad. A forecast for world's shipments of around 12,000,000 bushels, or about 2,250,000 bushels less than weekly requirements of importers, and rains in Argentine emphasized the bullish enthusiasm.

Aside from the local selling the pressure in wheat came largely from profit-taking longs who went out of their holdings on resting orders on every half-cent advance.

Export sales for the day in all positions were estimated at 500,000 bushels.

Winnipeg was inclined to lag early, but as the session progressed gained 3⅛@3½ cents, the same as Chicago.

An increase of 6 per cent. in the Winter wheat acreage is estimated by R. O Cromwell, making the total 42,360,000, the main gains being in Texas, Oklahoma, Kansas, Missouri, Nebraska, Ohio and Indiana.

Primary arrivals today were 1,162,000 bushels; week ago, 1,961,000; last year, 1,045,000. Shipments were 824,000 bushels; week ago, 1,608,000; last year, 471,000.

Corn traders bought in a most persistent manner, and with light offerings the advance was easily attained. The country sold 400,000 bushels cash corn to arrive on overnight bids. Rains in Argentina remove drought talk for the time being.

Cromwell estimates the crop at 2,433,000,000 bushels, or 45,000,000 bushels less than the Government. November figures and compare with 3,046,000,000 bushels harvested last year.

Primary arrivals for the day were 788,000 bushels; week ago, 1,105,000; last year, 1,375,000, and shipments 324,000 bushels; week ago, 344,000; last year, 591,000.

Oats are attracting more attention and showed considerable strength in the face of immense profit taking. Strength in wheat was the main factor in rye, with export sales of 100,000 bushels at the seaboard.

Chicago.

Today's Chicago prices for the principal grains were as follows:

WHEAT.

	High.	Low.	Close.	Prev. Close.	Last Year.
Dec.	$1.63¾	$1.59⅜	$1.63¾	$1.60	$1.03⅝
May	1.68¾	1.64½	1.67⅞	1.64¾	1.06⅝
July	1.48¾	1.44½	1.48	1.44¾	1.06⅛

CORN

	High.	Low.	Close.	Close.	Prev. Last Year.
Dec.	1.26⅝	1.21⅞	1.26⅝	1.22¾	.70⅛-1
May	1.30⅜	1.26¾	1.30⅝	1.27¼	.72⅜
July	1.31	1.30⅜	1.30⅝	1.27¼	.74

OATS.

	High.	Low.	Close.	Close.	Prev. Last Year.
Dec.	.59⅛	.57¼	.59½	.57¼	.42⅜
May	.63¼	.62⅛	.63¼	.61⅝	.45⅝
July	.63¾	.61¼	.63¼	.61⅜	.43⅝

RYE.

	High.	Low.	Close.	Close.	Prev. Last Year.
Dec.	1.37			1.35¾	.67¾
May	1.41⅜	1.38½	1.41¼	1.38⅞	.73⅝
July	1.31¼	1.28⅜	1.31¼	1.28⅝	...

Cash prices for the principal grains at Chicago follow: Wheat, No. 2 hard, $1.05¾@$1.64; No. 3 hard, $1.61¼@$1.62¾; No. 2 yellow, $1.25¼@$1.26; No. 2 mixed, $1.24¾@$1.25; oats, No. 2 white, .60@.61¼.

PROVISIONS.

Lard—	High.	Low.	Close.	Close.	Prev. Last Year.
Jan.	15.90	15.90	15.90	15.90	12.15
March	16.57	16.07	16.57	16.25	12.17
May	16.75	16.15	16.70	16.30	12.20
July	16.92	16.32	16.87	16.55	....
Ribs—					
May	14.75	14.55	14.75	14.70	....
Dry Salted Bellies—					
Jan.	15.10	14.85	15.10	14.90	....
May	15.70	14.45	15.70	15.45	....

Winnipeg.

Today's Winnipeg prices for the principal grains were as follows:

WHEAT.

	High.	Low	Close.	Prev. Close.	Last Year.
Dec.	1.66⅝	1.63¼	1.66⅝	1.63⅝	.91⅝
May	1.72⅝	1.68⅝	1.72⅝	1.69¼	.97⅛
July	1.70⅝	1.67⅛	1.70⅝	1.67⅝	.96⅝

OATS.

	High.	Low.	Close.	Close.	Prev. Last Year.
Dec.	.61⅜	.60	.61⅜	.60¼	.39⅝
May	.67	.65¼	.67	.65⅞	.40⅝
July	.67⅛	.66¼	.67⅛	.66¼	...

PRUNING OF FRUIT TREES.

Branches That Do Not Bear Should Be Cut Off, Says Specialist.

If a fruit tree has branches that bear no fruit from year to year, cut them off, says the horticulture extension man of the Wisconsin College. It is during the Fall of the year apples are still on the branches that bearing and non-bearing limbs can be marked for pruning when the tree is in the dormant stage of growth.

"The inferior grade of fruit which is grown on many of the fruit trees is in many cases due to the overcrowding of the branches, and by thinning out wherever inferior fruit is grown the grade of fruit can be materially bettered," the fruit tree specialist says. "It is safe to prune the fruit trees anywhere from November to May. This applies to all kinds of fruit trees."

Completing Forest Hills West Houses

The Reco Construction Co. (Henry L. Schloh and Charles I. Hausman) have in the course of completion the first fourteen houses of their new development of 110 houses at Saunders Street and Queens Boulevard, Forest Hills West. Three different types of homes are being constructed, each detached and containing six rooms. The builders, who plan to pave the streets which are already sewered, are introducing new features such as building a medicine chest into the kitchen wall instead of the bathroom, two cellar entrances and providing each kitchen with "kitchen maid" cabinets.

Rejoins Noyes Firm.

Edward J. Crawford has rejoined the Charles F. Noyes Company organization. He commenced his real estate experience with Mr. Noyes in 1901 when the Noyes offices were at 62 Cedar Street.

RAILROAD ORDERS $8,000,000 IN A DAY

Equipment Purchases Earlier in the Week Amounted to $8,500,000.

MISSOURI PACIFIC A BUYER

Orders 45 Locomotives, 2,000 Box Cars and 1,000 Automobile Cars.

Orders for $8,000,000 worth of railroad equipment were placed yesterday, making the day one of the largest since the start of heavy buying by the railroads in September. These orders, which were reported to The Railway Age, were in addition to $8,500,000 in new equipment orders placed during the week.

The purchases reported yesterday included 10 Mikado locomotives for the Central Railroad of New Jersey and 5 switching locomotives for the Missouri Pacific from the Baldwin Locomotive Works; 8 Mikado locomotives for the Louisville & Nashville from the American Locomotive Company, and 25 passenger cars from the Standard Steel Car Company. The Missouri Pacific also has made contracts with the American Car & Foundry Company for 1,000 box cars and 1,000 automobile cars, and with the General American Car Company for 1,000 box cars.

For the week The Railway Age reports, excluding yesterday's orders for 1,574 freight cars, 98 passenger cars and 49 locomotives having a total value of $8,500,000. In its summary of new equipment ordered during the week it says:

"The Missouri Pacific ordered 10 Pacific and 35 Mikado locomotives from the American Locomotive Company and the Great Northern ordered from the Baldwin Locomotive Works 4 Mallet locomotives, which, with a weight of 450 tons complete, will be the largest ever built.

"The St. Louis Southwestern ordered 1,000 box cars from the Mount Vernon Car & Manufacturing Company, the Union Railroad 500 hopper car bodies from the Greenville Steel Car Company and the Western Pacific 70 stock cars from the Pacific Car & Foundry Company.

"The Chicago & Northwestern ordered 50 passenger train cars—39 going to the American Car & Foundry Company, 11 to the Pullman Car & Manufacturing Company, which latter company also received orders for 3 parlor cars from the Illinois Central and for 15 passenger train cars from the Northern Pacific.

"New inquiries for the week include 28 suburban motor car bodies wanted by the New York Central, and 2 dining cars for the Missouri Pacific. The Missouri Pacific also has asked prices on 40 caboose cars."

NEW YORK CURB EXCHANGE

FRIDAY, DEC. 12, 1924.

INDUSTRIALS.

Sales.		High.	Low.	Last.
200	Acme Coal	1	1	1
5,000	Acme Pack	.02	.02	.02
100	Allied Pack pfor pf	56¾	56¼	56¼
20	Do pf	69¼	68	68
1,200	Am Sup of Del. A	29¾	29¾	29¾
500	Am Ag Ch	20¾	20¾	20¾
20	AppalachPwr	73	71¼	71½
20	Do pf	93¾	93¾	93¾
400	ArchDanMid	27¾	27	27¼
10	Armour Co of Ill pf	87½	87½	87½
1,000	Atl FrtStsup	1	.95	1
20	Borden Co	129¾	129	129
10	Do pf	103¼	103¼	103¼
500	Bruns-Balke-Col, w i	49¼	48¾	49¼
300	Brunswick Pf	18¾	18¼	18¼
150	Chat & Son	13¼	13¾	13¼
100	Chi Nipple, A new	34¾	34¾	34¾
4,100	Con Gas of Balt new	35¼	35¼	35¼
2,700	Cont Baking	115	115	116
8,300	Class A w i	24¼	24	24¼
1,700	Do pf	93	91¾	92
3,100	Cuba Co	35¼	33¾	35¼
500	Curtiss Aero	14	13¾	13¾
1,500	DeForest Radio v t c	26¼	25¾	26
400	D, L&WCoal	119¾	119¼	119¾
200	Den & Rio G new pf	39	39	39
400	DubilierCAR	60	59½	59¾
300	Dunhill Int.	31¼	30¾	31¼
1,100	Du Pont Intr Inc	1	1	1
300	Durant Mtrs	15¾	15¾	15¾
700	Dux Co, CIA	26¾	25¾	25¾
1,000	E Penn Elec	62¾	60¾	62¾
270	Elec B&S pf	103¼	102¼	102¾
1,400	Federal Metals tr ctfs	38	35¾	37¼
140	Fund of Can	480	474	479
10	FoundCo pf	118	118	118
400	Freed-E Ins, new	29¾	29	29
200	Gillette S R	56¾	56¼	56¾
3,800	G'dyear T&R	24¾	23¾	23¾
1,100	Grannen Bak	17¾	17½	17½
500	GriffithDW)	1¼	1	1
2,100	Hap Candy B, Class A	7	6¾	7
2,400	Hazeltine	38	37¾	37¾
1,700	Heyden Ch	2¾	2¾	2¾

MINING STOCKS.

Sales.		High.	Low.	Last.
3,000	Calumet&Jer	30c	30c	30c
3,800	Canario Cop	4¾	4¾	4¾
700	Chief Cons	4¼	4¼	4¼
4,000	ComstockTun	30c	30c	30c
2,300	Cons Cop	3	3	3
3,000	Cortez Silver	10c	10c	10c
6,000	Diamondfield B B (reor)	7c	6c	7c
2,600	Eureka-Croe	10c	10c	10c
1,000	FirstNatCop	10c	10c	10c
2,300	FirstThought	58c	57c	58c
9,000	Golden State	9c	8c	9c
4,000	Goldf Dev	9c	7c	9c
5,000	Goldf Flor	16c	14c	16c
5,000	Goldf & Div	3c	3c	3c
1,000	Harmill Div	9c	9c	9c
1,900	Hecla	10	10	10
4,900	Indep Lead	11c	11c	11c
39,800	Jib Con	63c	58c	57c
9,200	Kay Copper	1¾	1¼	1¼
1,000	Mason Val	1¾	1¾	1¾
2,000	McKinley D	13c	10c	15c
130	Lima Loco	67	65¾	67
120	Lowe's, Inc	22¾	22¾	22¾
115	Loft, Inc	6¾	6¾	6¾
310	Loose-Wiles	80¾	77	79¾
100	Lorillard	47¾	47¼	47¼
100	Lou & Nash	104¾	104¾	104¾
200	Ludlum St	34¾	33¾	33¾
1,570	Mack Truck	115¾	111¾	114¾
110	Magma Cop	37¾	37¾	37¾
180	Macy Co	68¾	68¼	68¾
675	Mallinson	35¾	34¾	35¾
160	M'caibo Oil	20¾	20¼	20¾
100	Manati Sug	25¾	25¾	25¾
400	Cuyamel Fr	5⅝	5⅝	5⅝
670	Davison Ch	42	42	42¾
150	Dal & Hud	150¾	150¼	150¾
150	D, L & W	150¾	150¼	150¾
170	Doug Fectin	15	15	15
180	Du P de N	183	182¾	183
140	Eastm'nKod	110¾	110¾	110¾
110	EatonAxle&S	13¾	13¾	13¾
220	ElecStorBat	64¾	64¼	64¾
290	Erie	33¾	32¾	32¾
490	Do 1st pf	48¾	48¼	48¾
150	Do 2d pf	45¾	45¾	45¾
170	Famous Play	95¾	95¾	95¾
170	Fed Min&Sm	18¾	18¾	18¾
100	Do pf	55¾	55¾	55¾
410	Fisk Rubber	11¾	11¾	11¾
172	Fleischmann	84¾	84¼	84¾
130	Founds Co	32¾	31¾	32¾
170	Freeport Tex	39	38¾	39
100	Gen Asphalt	33¾	33¾	33¾
10	Gen Asphalt pf	99¾	99¾	99¾
1,870	Gen Elec	277¼	274¼	276¾
120	Do Special	112¾	112¾	112¾
400	Gen Motors	40¾	40¾	40¾
350	Gen Pet	40¾	40¾	40¾
170	Gimbel Bros	58¾	58¼	58¾
120	Gen Baking	144	144	144
100	Gotham Silk	34¾	34¾	34¾
110	Granby Con	18¼	17¾	17¾
460	Gray-Davis	4¾	4¾	4¾
170	Gt North pf	71¾	70¾	71¾
110	Gt North Ctfs for OreProp	34¼	33¾	34
975	Greene-Can	16¾	16¼	16¾
150	Gt West Sug	90¾	90¼	90¾
170	Gulf St Steel	80¾	79¾	80¾
110	Hartman	37¾	37¼	37¾
130	Hayes Wheel	37¾	37¼	37¾
210	Homestk Min	46¾	46¼	46¾
200	Inspira Cop	30¾	30¾	30¾
250	Interboro Rt	32¾	32¾	32¾
210	Int'l Cement	58	57¾	58
510	Int'l Combus	37¾	36¾	36¾
200	Int'l Harv	107¾	106¾	107¾
170	Int'l Mer Mar	15¾	15¾	15¾
500	Do pf	44¾	44¼	44¾
570	Int'l Nickel	25¾	25¼	25¾
110	Int'l Paper	53¾	53¾	53¾
170	Int'l Tel & T	107	106¾	106¾
150	Invincible Oil	16¾	14	14¾
170	Jordan Mtrs	50¾	49¾	50¾
120	Kayser & Co	23¾	23¾	23¾
270	Kan City So	23¾	23¼	23¾
100	KellySpgfld	17¾	17	17
270	Kennec't Cop	35¾	35¾	35¾
210	Kresge D pf	95	95	95
130	Lehigh Val	75¾	74¾	74¾
320	Reyn(RJ) B	77¾	76¾	77¾
	ReynStSpg	17¾	16¾	17
520	Replogle St	21¼	20	21
530	Eastern Mass	53¾	53¼	53¾
210	Do pf	91¼	91¼	91¼
20	Do pf B	60	60	60
200	Do pf	44	42¾	44
1,430	NY, NH & H	26¾	25¾	25¾
670	St Joseph Lead	63¾	62¾	63¾
370	St L & SW	52¾	51¾	52¾
370	Savage Arms	81¾	80	81¾
310	Schulte R &	108¾	107¾	107¾
115	Sbd Air Line	21¾	21¾	21¾
210	Do pf	41	40¾	40¾
370	Sears, Roeb	140¼	139¾	140¾
100	Seneca Cop	1¾	1¾	1¾
170	ShattuckAriz	7	7	7
290	Simmons Co	35¾	35¼	35¾
150	Simms Pet	17	17	17
810	Sinc Cons Oil	15¾	15¾	15¾
300	Sloss-Sh Sil	80¾	79¾	80¾
100	South Porto Rico Sugar	69¾	68¾	69¼
735	SouthernPac	102¾	102¼	102¾
675	Southern Ry	78¾	76¾	76¾
100	Do pf	81¾	81¾	81¾
170	Spicer Mfg	17¾	17¾	17¾
310	Std Gas&Elec	40¾	40¼	40¼
120	S O of Cal	60	60	60
130	S O of N Y	38¾	38¾	38¾
140	Std Oil of Ind	47¾	47¾	47¾
300	Std Oil of Kan	35¾	35¾	35¾
200	Std Oil of Ky	118	117¾	118
1,300	Std Oil of N Y	42¾	42¼	42¾
80	Do pf	114¾	114¾	114¾
1,200	Vacuum	77¾	76¾	77¾

STANDARD OIL SUBSIDIARIES.

Sales.		High.	Low.	Last.
700	Anglo-Am	17¾	17¾	17¾
300	Atlan Lobos	2¼	2¼	2¼
500	Humble	39	38¾	39
470	Imperial Oil (Can) coup	110¼	109¾	110
4,500	Internat Pet	22¾	21¾	22¾
10	North P L	75	75	75
100	Ohio	61¾	61¾	61¾
750	Prairie Oil	130	129	130
100	Do w i	49¾	49¼	49¾
70	Prairie P L	105¾	104¾	105¾
100	LVCoalSales	84	83¾	83¾
6,000	Lib Rad Ch new	6¼	6	6¼
100	Stores, Inc	6¼	6	6¼
100	LongBellLum, Cl A w i	52¾	52¾	52¾
1,000	Mexan Pet	33¾	32¾	33¾
100	Mid W Util	76¾	76¾	76¾
100	Midvale Co	24	24	24
200	Murray Body Corp, w i	42¾	42¾	42¾
100	Nat Dist Prod vtr cp ctf	13	13	13
	60 Nat P & L	157	157	157
	125 N Tel pf	111¼	111¼	111¼
9,100	Nickel Plate new w i	89	86¾	88¾
8,300	Do pf	89¼	87¼	89¼
500	OmnibusCorp vot tr ctfs	16	15¾	16
100	Pathe Exch, Inc, Cl A	44	44	44
100	PittsburCoal	60¾	60¾	60¾
100	Do pf w i	83	83	83
1,000	Radio Corp	9	8¾	8¾
100	Reo Motors	19¾	19¾	19¾
600	Reamer M C	1	1	1
1,600	Roya Radio stc	11	10	11
200	SleeperRadio vot tr ctfs	15¼	15	15¼
100	S W P & L	38½	38¼	38½
13,000	South O & I	12c	10c	12c
400	Std Pub

COTTON PRICE SAG ENDS WITH BUYING

Various Interests Replace Contracts in a General Covering Movement.

RECEIPTS SHOW A DECLINE

Exports Over 21,000 Bales, Bringing Total for the Season to 850,000 Above Last Year's.

The cotton market suddenly developed activity under the most general covering movement in some time. After two days of slowly surging prices, various interests began to replace contracts as a direct result of the degree of resistance encountered on each recession. Exports of over 81,000 bales brought the movement for the season 850,000 bales above last year, while spinners took 150,000 bales more than the corresponding week a year ago. With a falling off in record-breaking receipts of the past two months, selling pressure lifted and prices rose 70 points from low levels of the week. After one of the largest day's business in several weeks, prices showed a gain of 27 to 45 points.

The course of prices in Liverpool, where quotations were advanced 15 English points before the local opening, exerted a decided influence on sentiment in early trading. Covering that started during the previous afternoon spread to circles outside the Exchange and from the start cotton was in demand. So many contracts were taken from the market during the first three hours that room operators covered the last hour of the session. This advanced May to 24.12 but above a level of 24 cents, it became easier to obtain contracts and a setback of 19 points occurred near the close. The regular monthly census figures on consumption are to be issued today.

Week-end figures showed 542,000 bales in sight against 367,000 last year, making 9,288,000 for the season compared with 7,589,000 a year ago. Spinners took 468,000 compared with 319,000 last year, making 5,488,000 for the season compared with 5,070,000 last year. As a result, the visible supply increased 73,000 bales compared with 47,000 bales during the corresponding week last year and the total world's supply of American cotton is now 4,751,000 bales, against 3,398,000 a year ago.

Yesterday's quotations follow:

	Open.	High.	Low.	Close.	Previous Day.
Dec.		23.26	22.87	23.20-21	22.75
Jan.	22.95	23.36	22.95	23.37-30	22.85
March	23.40	23.75	23.30	23.66-68	23.23
May	23.80	24.12	23.72	24.00-02	23.60
July	23.92	24.25	23.88	24.14-15	23.76
Oct.	23.25	23.50	23.22	23.36-37	23.09

The local market for spot cotton was steady, 45 points advance, at 23.70c for middling upland.

Southern spot markets were: Galveston 23.40c, 40 points advance; sales 500 bales. New Orleans 23.60c, 45 points advance; sales 1,834. Savannah 23.52c, 39 points advance; sales 505. Augusta 23.25c, 7 points advance; sales 384. Memphis 23.25c, unchanged; sales 3,700. Houston, 23.40c, 40 points advance; sales 5,305. Little Rock 23.75c, 37 points advance; sales 2,240. Dallas 22.45c, 40 points advance; sales 10,012.

Yesterday's cotton statistics were:

	Yester-day.	Last Week.	Last Year.
Port receipts....	74,944	44,016	38,183
Exports	81,004	24,766	21,693
Exports, season	3,879,160	3,480,495	2,797,125
N. Y. stocks....	306,568	321,577	206,710
Ports stocks....	1,545,850	1,488,116	1,109,697
N. Y. arrivals..	150	300	1,226

Liverpool cables: Spot cotton was quiet, 9 points advance to 13.11d for middling. Sales 4,000 bales, of which American 2,000; imports 69,000, American 55,000. Futures opened steady, 4 to 7 points advance and closed very steady, 28 to 29 points advance. Prices: Dec. 12.90d, Jan. 12.92d, March 12.98d, May 13.05d, July 13.04d.

Manchester—Yarns quiet; cloths quiet but steady.

29 MORE BROKERS INDICTED IN ATLANTA

Total, Including New Yorkers, Accused of Gambling in Cotton, Now Exceeds 100.

Special to The New York Times.

ATLANTA, Dec. 12.—Just twenty-four hours after the Federal Court for the Northern District of Georgia had refused to enjoin Solicitor General John A. Boykin from prosecuting them, the managers and employes of four New York and New Orleans brokerage concerns were indicted by the Fulton County Grand Jury this morning on charges of violating the Georgia law prohibiting dealing in cotton futures on margins. Twenty-nine true bills were returned during the day, bringing the total number of indictments past the 100 mark.

Among the brokers indicted today were Charles Fenner and Algheus C. Beane, who were joint petitioners with three other houses in the petition denied yesterday. The other three were John F. Clark & Co., Livingston & Co. and H. & B. Beer, all of New York. Executive officers of the four concerns were named in the indictments as well as the Atlanta branch managers.

In each case the indicted broker was charged with dealing in futures on margin in violation of the State law, and also with operating a gambling house. Solicitor Boykin stated that he would not attempt to bring the case to trial until after Jan. 1. He said today that there would be no let-up in his fight.

"I am here to enforce the law and these men are violating it," said the Solicitor. "The lists of those already indicted include a score of names of men who have been convicted in the Fulton courts for violations of this very same law, and some of those who are kicking the hardest, and crying the loudest, are the very ones who have been convicted right here before."

Those indicted today were: Charles Fenner, Algheus C. Beane, Edmond J. Glenny, Joseph M. Carpenter Jr., John McManus, all of the New Orleans organization of Fenner & Beane and D. L. Layton, Atlanti manager for the firm.

Russell Clark, J. E. Marks, A. H. Catford, Joseph A. Meyers, John F. Clark Jr., James Roker, all of the New York organization of John F. Clark & Co., and F. A. Burgin and T. N. Hutchinson of the Atlanta branch of the firm.

Gerald M. Livingston, Hartman K. Evans, Walter F. Price, Frederick C. Du Veau, William S. Gilbert, Frederick E. Thompson, all of the New York organization of Livingston & Co., and Walter Hopkins, its Atlanta manager, Henry Beer, C. Morgan Abrams, Adrian S. Aitkens, G. Edward Cornwell, Walter B. Keller, J. William Bark Dull Jr., Andrew P. Richards, all of the New York organization of the H. & B. Beer, and Albert V. Curran.

French Birth Rate Still Declines.

PARIS, Dec. 12.—France's birth rate continues to dwindle, according to official statistics covering the first three quarters of the present year, while the number of marriages is virtually the same as for the corresponding period of 1923. Birth dropped from 584,000 to 573,000, and deaths increased from 506,000 to 521,000. Thus the excess of births over deaths fell from 78,000 to 52,000.

MISCELLANEOUS MARKETS

PUBLIC UTILITY STOCKS.

	Bid.	Asked.
Adirondack Power & Light....	31	32
Adirondack Power & Light pf....	90	95
Alabama Traction, Lt. & Power....	80	82
American Gas & Electric....	76	76½
American Gas & Electric pf....	4½	46½
American Light & Traction....	136	137
American Light & Traction pf....	93½	94½
American Power & Light....	56	57
American Power & Light pf....	88½	90
American Public Utilities....	48	50
American Public Utilities pf....	78	80
Appalachian Power....	71	74
Appalachian Power pf....	92½	93½
Arkansas Power....	70	72
Arizona Power pf....	79	80
Arkansas Light & Power....	90	94
Arkansas Light & Power pf....	94	96
Associated Gas & Electric pf....	49	50
Brooklyn Borough Gas....	50	53
Carolina Power & Light....	830	840
Cen. Power & Light pf....	88	94
Cen. States Elec....	70	74
Cen. States Elec. pf....	93	96
Cities Service....	170	172
Cities Service pf....	81	82
Cities Service pf. B....	7⅞	7⅞
Cities Service, bankers' shares....	17	18
Colorado Power....	33	35
Colorado Power pf....	92	96
Columbia Gas & Electric....	110	111
Columbus Electric & Power....	136	138
Columbus Elec. & Power 2d pf....	100	102
Commonwealth Power....	124½	125½
Commonwealth Power pf....	82½	83
Conn. Light & Power 7% pf....	106	107
Conn. Light & Power 6% pf....	115	117
Consolidated Gas pf....	59⅝	59½
Consumers Power 6% stock....	91	94
Continental Gas & Electric....	85	87
Continental Gas & Elec. partic....	85	88
Continental Gas & Elec., prior....	90	96
Continental Gas & Elec. warrants....	14	19
Eastern Texas Electric....	70	73
Eastern Texas Electric pf....	101	104
Electric Bond & Share....	102	103
Electric Investors, Inc....	33	34
Electric Investors, Inc., rights....	14½	15½
Electric Railways Securities....	16	16½
El Paso Electric....	70	73
El Paso Electric pf....	100	
Empire Gas & Fuel pf....	90	95
Federal Utilities....	17	
Federal Utilities pf....	75	
Georgia Ry. & Power....	96	98
Georgia Ry. & Power 7% pf....	96	98
Georgia Ry. & Power 6% pf....	106	108
General Gas & Electric....	61	63
General Gas & Elec. conv. pf. A....	71	73
General Gas & Electric pf. A....	103	106
General Gas & Electric pf. B....	89	90¾
Galveston-Houston Electric....	41	43
Galveston-Houston Electric pf....	73	76
Illinois Power & Light pf....	91	93
Jersey Central Power 7% pf....	89¼	
Kentucky Securities Corp....	58	61
Kentucky Securities Corp. pf....	71	78
Keystone Tel. Phila., 4% pf....	52	54
Lehigh Power Securities....	86	87
Michigan Electric pf. A....	1	3
Mississippi River Power....	23	24
Mississippi River Power pf....	88	90
Mountain States Power....	23	27
Mountain States Power pf....	87	91
National Power & Light....	186	188
National Power & Light pf....	93	95
North Carolina Pub. Ser. pf....	85	93
Northern Ohio Electric....	8	10
Northern Ohio Electric pf....	25	27
Northern Ontario Lt. & Power....	45	47
Northern Ontario Lt. & Pow. pf....	93	98
Northern States Power....	102	106
Northern States Power pf....	98	99
Northern Texas Electric....	70	72
Northern Texas Electric pf....	72	75
Oklahoma Gas & Electric pf....	88	
Pacific Gas & Electric pf....	91½	92½
Penn. Pow. & Lt. pf....	100	101
Portland Ry., Light & Power....	36	37
Portland Ry., Light & Power pf....	92	94
Power Securities Corp....	16	19
Power Securities Corp. 2d pf....	41	45
Public Service Col. pf....		100
Puget Sound Power & Light....	51	53
Puget Sound Power & Lt. 6% pf....	83	85
Puget Sound Power & Lt. 7% pf....	104	106
Republic Railway & Light....	49	51
Republic Railway & Light 8%....	69	71
Sierra Pacific Electric....	17	18
Southern Cal. Edison....	102	103
Southern Cal. Edison 7% pf....	104½	106
Southern Cal. Edison 8% pf....	115	117
Southern Power & Light....	40	
Standard Gas & Electric 8% pf....	49½	50½
Tampa Electric Co....	170	
Tenn. Electric Power....	43	44
Tenn. Electric Power 1st 6% pf....	79	80
Tenn. Electric Power 2d 6% pf....	73	74
Tenn. Elec. Power 7% pf....	92	94½
Tide Water Power 8% pf....	99	104
Toledo Edison pf....	95	100
United Gas & Electric....	32	33
United Gas & Electric pf....	80¼	
Western Gas & Electric....	19	
Western Gas & Electric pf....	84½	88
Western Power....	36	37½
Western Power 7% pf....	85½	84½

GUARANTEED STOCKS.

	Rate.	Bid.	Asked.
Alb. & Susquehanna R. R.	11	199	203
Atlantic & Char. Air Line..	9	170	173
Can. Southern R. R.	3	56	57½
Cleve. & Pitts. R. R.	7	70	71
Erie & Kalamazoo....	8½	79	80
Ft. Wayne & Jack., pf....	6	103	106
Georgia R. & Bank....	10	198	202
Gold & Stock Telegraph....	6	111	113
Lackawanna R. R. of N. J.	4	78	82
Minn., St. P. & S. M....	4	60	63
Morris & Essex R. R.	7	77	78
Mobile & Birmingham pf....	4	68	70
N. Y., L. & W. R. R....	5	100	102
Northern R. R. of N. J.	4	67	68
Oswego & Syracuse....	9	87	89
Pitts., Bessemer & L. E.	3	29	30
Do pf....	6	89	90½
Pt. Huron & Chicago pf....	7	135½	140½
Rensselaer & Saratoga R. R.	7	118½	120
United N. J., R. & C....	10	200	201
Utica, Chen. & Susq....	6	116	117½
Valley R. R....	5	98	100
Warren R. R....	7	66¼	69

*Dividend subject to Federal income tax.

NEW YORK BANK STOCKS.

	Bid.	Ask.		Bid.	Ask.
America....	250	260	First....	2150	
Am Exch....	345	355	Garfield....	300	
Am Union....	130		Gotham....	120	130
Bank of U S....	210		Greenwich....	338	
Bowery....	500		Harriman....	165	
Bryant Park....	165		Hanover....	930	
B'way Cent....	155		Lebanon....	130	
Bronx Boro....	500	600	Manhat Co....	171	175
Bronx Nat....	160		Mech & M....	381	386
Butch & Dr....	140		Mutual....	415	
Capitol Nat....	143		Nat Amer....	138	150
Cent Merc....	195	202	New Neth....	160	
Chase....	404	410	Pacific....	300	
Chat & Phe....	295	300	Park....	443	451
Chelsea Exch....	170		Penn Exch....	140	120
Chemical....	590	600	Public....	440	
City....	460	465	Port Morris....	182	
Coal & Iron....	223		Queensboro N....	165	175
Colonial....	450		Seaboard....	477	485
Commerce....	355	360	Seventh Av....	98	
Com'wealth....	230		Standard....	300	
Continental....	200	230	State....	425	
Corn Exch....	453	458	Trade Bank....	144	150
Cosmopolitan....	115	125	23d Ward....	190	
East River....	140		Wash Hts....	205	
Fifth Av....	1400		Yorkville....	1200	
Fifth Nat....	250	258			

TRUST AND SURETY COMPANIES

	Bid.	Ask.		Bid.	Ask.
Alliance....	115		Metropolitan....	347	
Am Surety....	116	119	Midwood....	170	
Bk N Y & T....	570	580	Mtg Bond....	117	
Bankers....	413	418	Mut T of W....	140	
Bond & Mtg....	360		Nat Surety....	199	203
Brooklyn....	690		New York....	404	410
Cent Union....	684	692	N Y Tie & Mtg....	261	267
Empire....	230		People's....	615	
Equitable....	243	246	Realty Assoc....	146	153
Farm L & T....	225		Do 1st pf....	86	90
Fid Intl....	236	240	Do 2d pf....	75	80
Fulton....	460		Title Guar....	480	485
Guaranty....	298	303	Unit States....	1610	
Irving-Col....	238	242	U S Title G....	210	220
Kings Co....	1260		U S Mtg....	340	
Lawyers Mtg....	194	200	West & B....	245	
Lawyers T....	255	262	Westchester....	250	
M'facturers....	310				

INSURANCE COMPANIES.

	Bid.	Ask.		Bid.	Ask.
Aetna Life....	810	820	Home....	375	380
Aetna Fire....	585	600	Ins Co N A....	66	69
Am Alliance....	270	280	Mtl Mech....	34	37
Carolina....	36	40	Nat Fire....	645	655
City N Y....	240		Nat Liberty....	205	
Continental....	100	103	Niagara....	185	
Fid-Phenix....	140	149	North River....	90	100
Fire Ass'n....	95		Northern....	220	230
Franklin....	145	150	Pac Fire....	135	
Glens Falls....	38	42	Stuyvesant....	155	
Globe & R....	810		Westchester....	980	990
Great Amer....	270	275	United States....	108	
Hanover....	180	180	Westchester....	43	46

SHORT-TERM NOTES.

Security.	Rate.	Date.	Bid.	Ask.	Yield.
Alum. Co. Am..f	7	Oct., 1925	103½	103¾	4.12
Do	7	Nov., 1925	103½	103¾	4.12
Am. Thread....	6	Dec., 1926	102¾	103	5.15
Anac. Cop. Co....	7	Jan., 1925	102¾	103¼	5.09
Anglo-Amer. Oil Co., Ltd....	7½	Apr., 1925	101¼	101⅝	3.40
Bell Tel. of Can.	7	Apr., 1925	100⅝	101¼	3.80
B. & O. R.R. Sec.	6	July, 1925	102⅜	103	3.25
Can. Nor. Ry....	6½	Mar., 1925	100⅛	100⅜	3.25
Can. Pacific....	6	Feb., 1927	99¾	100¼	5.50
Cent. States El.	7	Mar., 1926	131	134	
Chi., R.I. & Pac.	5	July, 1929	97⅞	98¼	5.42
Detroit Un. Ry.	7	July, 1929	99½	100	6.00
Empire G. & F....	7	May, 1926	99½	100¼	6.85
General Cigar....	6	Dec. 1, '25	101¾	101¾	4.00
Do	7	Dec. 1, '26	102¾	103¼	4.95
Do	7	Dec. 1, '27	101¾	102¼	5.23
Gulf Oil....	5	Dec., 1937	98¾	99¾	5.15
Gulf Oil of Pa..	5½	Jan. 28-25	100¼	102	
Hocking Valley	5	May, 1926	100⅜	100¾	4.47
Humble O. & R..	5½	July 15, '25	99⅜	99⅝	5.55
Kan. City Term.	5½	Nov., 1926	101¼	101¾	4.40
Lake S. & M. S..	4	Sep., 1928	97½	98	4.78
Mo. Pac. R. R....	5	May, 1927	100¼	100½	5.10
Phila. Rapid Tr.	6	Dec., 1925	110¾	110⅝	5.25
Pillsbury Flour..	7	Oct., 1923	99	100	7.00
Pure Oil.....	5½	F. A. '25-'26	99⅜	101	
Sloss Sh. S. & I.	6	Aug., 1929	101¼	102	5.50
Do 5-yr. 6% pur.					
llen money note		Aug. 1, '29	101¾	102	5.50
Swift & Co....	6	Apr., 1924	100¾	100⅝	5.90
S. of N. O....	6½	May, 1926	100⅜	101⅜	5.40
Swift & Co. pf....	6½	May, 1925	100¼	94¾	5.65
Un. Pac. R.R. Co.	4	July, 1927	89⅝	90	4.38
Vacuum Oil....	5	Apr., 1926	101¾	101¾	4.05
West. Elec. Mfg.	5	May, 1925	100¼	100⅜	3.85
Wis. Central....	6½	Apr. 15, '27	100⅜	100¾	5.15

FOREIGN INTERNAL SECURITIES

Payable, principal and interest, in the currency of issuing countries.

Security.	Rate.	Issue.	Bid.	Asked.
Arg. (rescision)....	4	1946	73½	73¾
Arg. (unlisted)....	4	Sept.,*1924	91¼	92¾
Belg. Restoration....	5	1918	98	97
Belgian Premo....	5	1920	37	41
Bolivia....	8	1940	76¾	78¾
Brazil (rescision)....	8	1909	40¼	41¼
Brazil....	5	1913	48	50
Brazil....	4½	1883	44	46
Brazil....	4	1889	40	42
Brazil....	4	1910	40	42
Brazil....	5	1895	50	52
Brit. Exchequer....	5⅝	1925	94¾	95¼
British Fund....	4	Mar., 1919	83¾	85¼
Brit. Nat. W. B....	5	*1923-47	97¾	98¼
Brit. Nat. W. B....	6	Oct.,*1927	99¾	101¼
Brit. Nat. W. B....	6	*1929	99⅞	101⅞
Brit. Consols....	2½		53	55
British Victory....	5½	Sep., 1919	83½	87⅛
Buenos Aires 10-yr. gold bond 6s....		1916	98¾	99¼
Buenos Aires 5s, 1915, £10 pieces....			55	57
Buenos Aires 5s, £5, £20-£100 pcs....			60	62
Canada....	5	1967	102⅝	103¼
Canada....	6½	Nov., 1938	104⅞	105½
Cent. Pac. R. R. (Est. Issue)....	4	*1948	71	72
Chi., M. & St. P....	4	1925	67⅛	68⅛
Chinese Recog....	5	1913	57	60
Chin-Franco Rus....	4	1905	77	82
Chile Govt....	5	1911	74	78
City of Pelotas....	5	1911	50	53
Colombia....	6	1913	70	74
Costa Rica....	5	1917	60	64
French Govt....	4	1917	30½	32
French Govt. Vic....	5	Jan., 1931	32	34
French Loan....	5	1920	36	39
French Loan....	6	1920	47	50
Greek Govt....	6	1914	108	110
Italian War Loan....	5		42¼	42¾
Japanese....	5	1907	70	72
Paris-Orleans Ry....	6	1909	95¼	98¼
Mexican....	5	*1942	32	34
Midl R. R....	6	*1900	30¼	33¼
Polish Govt....	6	1920	73⅛	75¼
Prague....	8		17	20
Russian rentes....	4	1894	8¾	9
Sao Paulo, Fr. St.	5	1907	60¼	62¼
Uruguay....	5	1919	73	75

*Maturity date.

GERMAN STOCKS AND BONDS.

Quoted in dollars per million marks.

	Bid.	Asked.
German Govt. (War Loan) 5s, 1914-1918....	1950	2000
Hamburg 4½s, 1910....	500	525
Berlin 4s, 1922....	175	250
German Govt. 4-5% (forced loan)	32	35
German 5-10%, 1923....	¾	1¼

Quoted in dollars per thousand marks.

	Bid.	Asked.
German Gen. Elec. 4½s, pre-war issue....	24½	25¼
German Gen. Elec. 4½s, 1919....	4½	5¼
Berlin 4s (pre-war issue)....	14½	15½
Hamburg 4s (pre-war issue)....	7¼	
Hamburg-American 4½s....	24	25
Hamburg-American Lines....	60	65
North German Lloyd 4½s....	10	12
Prussian (consol.) 3½s....	3½	3¾
Krupp 5s....	2¼	2¾
City of Dusseldorf 4s (pre-war)....	14	17
Frankfurt 4s (pre-war)....	12½	14
Munich 4s (pre-war)....	13½	20
Badische Anilin....	90	95
A. E. G. (German Gen. Elec.)....	24½	26
Commerz und Privatbank....	14½	16¼
Disconto Gesellschaft....	32½	40
Dresdner Bank....	20	21½
Deutsche Bank....	28½	29½
Darmstaedter....	30	32

CANADIAN PUBLIC SECURITIES.

Payable, principal and interest, in United States gold coin.

Security.	Rate.	Date.	Bid.	Asked.
Alberta....	5s	1939	99	100
Alberta....	5s	1948	99	100
Alberta....	5½s	1928	101	102
Alberta....	6s	1947	104	106
British Columbia....	4½s	1925	100	100¾
British Columbia....	5s	1949	99	100
British Columbia....	6s	1926	101	102
Manitoba....	5½s	1942	104	106
Montreal....	5s	1954	100	101
Montreal....	5s	1943	100	101
New Brunswick....	5s	1934	100	101
Ontario....	4½s	1944	94½	96
Ontario....	5s	1942	101	102
Ontario....	5s	1952	101	102
Ontario....	6s	1932	103	104
Ontario....	5½s	1937	104	106
Ottawa....	5s	1934	99¾	100¾
Saskatchewan....	5s	1932	99½	100¼
Saskatchewan....	5s	1943	99	100
Saskatchewan....	5½s	1946	104	105½
Saskatchewan....	6s	1927	102½	103½
Toronto....	4½s	1925	100	100¾
Toronto....	6s	1947	99¼	100¾
Winnipeg....	5s	1926	100¼	101¾
Winnipeg....	5s	1943	99¼	100¾

PUBLIC UTILITY BONDS.

	Bid.	Asked.
Adirondack Power & Lt. 6s, 1950....	102¼	103
American Gas & Electric 6s, 2014....	94½	95
American Power & Light 6s....	93½	94½
Appalachian Power 1st 5s....	96½	97
Arkansas Lt. & Power 6s, 1956....	93½	95
Associated Gas & E. 6½s, 1954....	94	95
Central Power & Light 6s....	97	100
Central Power & Light 1st 5s....	91½	93½
Cities Service debenture B....	146	
Cities Service debenture C....	107½	
Cities Service debenture D....	108	100
Cities Service debenture E....	108	110
Colorado Power 1st 5s, 1963....	92	94
Columbus Elec. & Power 6s, 1947....	102	
Continental Gas & El. 6½s, 1964....	97	99½
Connecticut River 5s, 1963....	97	100
East Texas Electric 5s, 1942....	94	95
El Paso Electric 5s....	93	93½
Galveston-Houston 5s, 1954....	94¼	94¾
General Gas & Electric 7s, 1952....	96	99
Houston Electric 1st 5s, 1925....	99¼	100¼
Imp. Irrig. Dis. Cal. 6s, 1939....	105½	107
Lehigh Power 6s, 1027....	106½	107¼
Mississippi River Power 5s, 1951....	97½	98¾
Mississippi River Power 7s, 1935....	102½	103½
National Power & Light 7s....	97	97
Newp't News & H. Ry., G. & E. 5s	81½	83
No. Cal. Pub. Ser. 5s, 1924....	87½	91
Northern Texas Elec. 5s, 1940....	83	85
Power Securities Corp., Inc., 1949	70	82
Puget Sound P. & L. 5½s, 1949....	97	98
Salt River Val. Water 6s, 1939....	98	100
Savannah El. & P. 7½s, 1941....	104½	
Seattle Electric 5s, 1930....	90¼	90¾
Standard Gas & Electric 6s, 1935....	93	96
Tampa Electric 5s, 1938....	96	
Utica Gas & Elec. 7s....	101	102
Wash. Coast Util. 5s....	101	
Western States Gas & Electric 5s.	94½	96
Western States G. & E. 6s, 1947.	96	99

NEW YORK CITY BONDS.

	Yesterday. Bid.	Asked.	Yield.
4½s, December, 1971....	106⅝	106⅞	4.18
4½s, July, 1967....	105⅞	106⅛	4.17
4½s, June, 1965....	105⅞	106⅛	4.17
4½s, May, 1957....	105⅝	106	4.17
4½s, November, 1957....	105⅝	106	4.17
4½s, June, 1974....	101⅜	101⅝	4.16
4½s, April, 1972....	101⅜	101⅝	4.16
4½s, March, 1962....	101⅜	101⅝	4.16
4½s, September, 1960....	101⅜	101⅝	4.16
4½s, March, 1960-30....	100⅞	101	4.14
4s, 1969....	96⅝	96⅞	4.06
4s, May, 1958....	98¼	98⅜	4.08
4s, November, 1936....	99¾	99⅞	4.05
3½s, November, 1935....	89⅜	89½	4.10
3½s, November, 1954....	85⅜	86⅛	4.10
3½s, May, 1954....	85⅜	86⅛	4.10

The following are quoted on a percentage basis:

3s, 1940-1949....	4.20	4.05	4.05
3½s, 1925-1930....	4.05	3.50	3.50
4½s, 1925-39....			4.05

NEW YORK STATE BONDS.

	Yesterday. Bid.	Asked.	Yield.
4½s, January, 1964....	110¾	114	3.82
4½s September, 1963....	110¾	114	3.82
4½s, March, 1965....	106⅛	106¼	3.79
4½s, January, 1965....	106⅛	106¼	3.79
4½s, January, 1945....	104¼	106¼	3.80
4s, 1960-97....	102½	105	3.75
4s, 1958-87....	102½	105	3.75
5s, January, 1942-46....	100⅜	103¼	3.75

The following are quoted on a percentage basis:

5s, Jan. and March, 1925-30....	3.90	..	..
5s, Jan. and March, 1931-40....	4.00	3.85	3.86
5s, Jan. and March, 1941-70....	4.00	3.85	3.85

WORLD-WAR BONDS.

	Bid.	Asked.	Yield.
4½s, April, 1925-29....	3.95	..	..
4½s, April, 1930-39....	3.95	3.80	3.80
4½s, April, 1940-49....	3.95	3.80	3.80
4½s, Fed. Ln. March, '41-'44....	106	106	3.79
4s, Barge Can. T. Jan., 42-46....	103		3.79

INVESTMENT TRUSTS.

STOCKS.

	Bid.	Asked.
Am. Trust Sh. Corp....	11¼	11¾
Ford Motor of Canada bkrs....	5	5¾
Int. Sec. Trust Amer. pf. 7%....	102¼	105
Do common....	103	
Do 6% cumulative pf....	93	95½
United American Chain Stores....	17¾	18¾
United American Railways....	15⅝	15⅞
United American Electric....	18¾	19¾
United Bankers' Oil....	12¾	13⅜

BONDS.

	Bid.	Asked.
Int. Sec. Tr. of Am. 6s, A, 1928....	100	101¼
Do B, 1932....	99	100
Do C, 1940....	99	100

U. S. CERTIFICATES AND NOTES.

Following are the prices paid in the open market for United States Treasury certificates of indebtedness and notes of the different issues:

Month.	P.C. Year.	Bid.	Asked.	Yield.
March....	4½	1925	100⅜	100⅝	....
March....	4¾	1925	100⅜	100⅝	....
June....

10 SHIPS SAILING WITH 2,800 TODAY

Six Steamships Taking Tourists and Business People on Voyages to Europe.

4 GO TO SOUTHERN PORTS

Those Leaving on the Aquitania Include a Number of Titled British Persons.

Six steamships sail today for Europe and four for South and Central America and West Indies, carrying 2,800 passengers going abroad for business or pleasure. Among the notables leaving today for Cherbourg and Southampton on the Cunarder Aquitania are:

Sir Alfred Booth of the Booth Steamship Company, Sir John Thornycroft, the Hon. Mrs. Cecil Campbell, Miss Barbara Dixon, Brig. Gen. Sir William Alexander, Lady Alexander, Mrs. Geoffrey Akroyd, R. White, C. B. E.; Sir William Peterson, M. Atkinson of Vickers, Ltd.; Lieut. Col. Claude F. Dansay, G. M. C.; Adam Hay, manager of Countess Bubna's El Dorado ranch, Vancouver, and Helmut Schroder, who flew 200 miles over Central American jungles to catch the Carillo, which arrived in time to connect with the Aquitania.

Other prominent travelers include:

George H. Doran,
Mrs. F. B. Hanneston,
Miss Virginia Hanneston,
Harvey S. Ladew,
J. S. Braithwaite,
O. Mozen,
Miss Margaret Von Passavant,
Captain and Mrs. Charles Quicke,
Nevin Tait,
Miss Marion Hall,
Colin Ross,
Lt. Col. and Mrs. R. S. Chaplin,
Colonel H. C. Osborne,
Thomas Seymour,
Mr. and Mrs. Peter B. Stoenstrup,
A. H. Lavers,
Major D. M. Coffin,
Robert F. O'Brien,
Mr. and Mrs. Guido Giovannoni,
Mme. Van Swinderen,
Miss Julia Magruder,
W. T. V. Parfrement,
Mme. Clair Dux,
Miss Marion Keyes,
Jack Esmond,
Marjorie Brooks,
R. D. Agnew.

New Yorkers sailing on the Aquitania include:

Mr. and Mrs. F. B. Christmas,
Charles Randolph,
Samuel G. Archibald,
Dr. Albert Sairmal,
Christian Thams,
Herbert Robinson,
F. J. Shilling,
Mr. and Mrs. Alfred Schneider,
J. S. Whyte,
Captain S. S. Davis,
Edwin J. Meyer,
H. B. Morrison,
Adolph Keller,
Miss Ruth F. Strasser,
C. E. Harvey,
Captain E. Philip,
H. E. Worthington,
Alfred James,
Arthur H. Bird,
Frank C. Flannagan,
T. A. Ramsden,
Miss Kathleen Stoddart,
Sigmund Stern,
Miss K. Winifred Grier,
Alfred C. Lagemann,
Charles Peat,
Mr. and Mrs. E. V. Bowater,
Mrs. Sarah Robinson,
Mrs. G. R. Shattuck,
C. P. Gaunt,
Mr. and Mrs. G. R. Scanland,
James R. Hall,
G. E. Powell,
R. S. Clarke,
Dr. George Lang,
Harry R. Preston,
Mr. and Mrs. G. B. Korn,
J. G. Wainwright,
Miss Isabel La Monte,
Miss Hilda Fox,
Mr. and Mrs. H. C. Williams,
Dr. and Mrs. A. S. Wart,
Mrs. J. H. Borden,
Mr. and Mrs. C. H. Julius,
Frederick Atwood,
Samuel McConnell,
John E. Whitaker,
Miss Silvia Allen,
Addison G. Fay,
Frank Green,
Miss A. McPike,
William H. Patten,
Mr. and Mrs. H. E. Chapman,
Mr. and Mrs. D. C. Tennan,
J. J. Gilbert,
Mr. and Mrs. H. C. M. Reeve,
Mr. and Mrs. J. R. De Witt,
Mrs. Lucus T. Martin,
Miss Laura Speiser,
Genaero Granata,
G. A. Anderegg,
Norman F. Robertson,
L. Ferrando,
Major A. C. D. Graham,

Astronomer Is Sailing.

Among the prominent people sailing today for London on the Atlantic transport liner Minnewaska is Dr. Frank Schlesinger, director of the Yale observatory, who is on his way to South Africa to select a site and supervise the setting up by Yale University of the giant telescope now being completed in New Haven. The telescope, which weighs eleven tons, is the fourth in Johannesburg or Bloemfontein, and used to determine the distance of 1,000 stars only visible in the Southern Hemisphere. When this work is completed the big telescope may be moved back to New Haven, or it may be used as a permanent observatory station in South Africa.

Also sailing on the Minnewaska are:

Sir Percival Perry,
Captain and Mrs. D. Yod,
Mr. and Mrs. A. P. Williams,
Miss Mary Porter,
Mr. and Mrs. W. A. J. Bell,
Miss M. H. Harrington,
Mr. and Mrs. C. K. Stewart,
Miss I. Stewart,
Mrs. William Morton,
Miss Virginia Morton,
Mr. and Mrs. R. E. Blosser,
Dr. James Cameron,
Mr. and Mrs. J. D. Brunton,
Miss S. W. Coe,
Miss K. Riddle,
Miss Anne Riddle,
Miss A. A. Kennedy,
Mr. and Mrs. E. V. Weems,
Miss Florence Weems,
Mrs. L. G. Odell,
Miss Alice Odell,
Miss Mary L. Odell,
Miss Phyllis Odell,
Miss Yvonne Odell,
Mr. and Mrs. A. C. Blandin,
Miss Marion Ennis,
Miss E. H. Olmsted,
Miss J. C. Olmsted,
Mrs. M. S. Townsend,
F. De P. Townsend.

Some of the passengers sailing today on the White Star liner Celtic for Queenstown and Liverpool are:

Mr. and Mrs. Irving M. Taylor,
Miss M. H. Taylor,
F. L. Farrer,
Mr. and Mrs. J. Lane,
Miss Macadam,
R. C. Hamilton,
Miss Hamilton,
Mr. and Mrs. W. Vandercook,
G. D. Mitchell,
Mrs. Ralph St. L. Peverley,
Robert J. Hass,
S. C. Miller,
Mr. Martin,
Miss Mary Leonard,
Miss Bessie S. Finn,
J. H. Starrock,
J. A. Marshall,
Mr. and Mrs. George Cockburn,
James S. Robb,
Thomas Wilson.

The list of tourists and business people sailing today on the Lamport & Holt liner Voltaire includes:

Mr. and Mrs. Henry P. Haynes,
Masters G. R. and S. V. Haynes,
David Hayes,
Mr. and Mrs. Warren F. Kellogg,
A. G. Simmonds,
C. Costa,
Dr. and Mrs. C. W. Dress,
Miss E. B. Comba,
Miss E. Le Huray,
G. Hurtig,
Dr. A. W. Taves,
Miss L. E. Mortensen,
Mrs. N. J. Gunn,
Miss Amy Gunn,
Miss M. O. Morse,
Mrs. C. G. de Bisschoff,
Harold R. Tanner,
Mrs. J. Crenshaw,
Robert H. Soper,
Masters H. and M. Fix,
Mr. and Mrs. Sam C. Cole,
Mr. and Mrs. F. J. Stimson of Massachusetts.

Departures for Cuba.

Among those sailing today for Cuba, Canal Zone and Costa Rica on the United Fruit Steamship Ulua are:

Mr. and Mrs. Albertson,
Juan de Amador,
Mr. and Mrs. Appel,
Eduardo Arcia,
Arthur L. Artola,
Mr. and Mrs. Bailey,
Edward Barrett,
Alfredo Barzana,
Mr. and Mrs. Bowski,
Mr. and Mrs. Calsadiela,
Mr. Cargill,
Mrs. E. Casanova,
Mr. and Mrs. Clark,
Miss I. M. Guervo,
H. Denny,
Mrs. Denny,
Phillip Dodge,
Mr. and Mrs. Game,
Mr. and Mrs. Gomez,
Mr. and Mrs. Gray,
Dr. and Mrs. Gribbon,
Mrs. H. Guinones,
Miss Margaret Hill,
Mr. and Mrs. Jerks,
Arthur Kammaer,
Benjamin Leight,
Raymond Luigi,
Mr. MacMillan,
Mrs. C. C. Maribona,
Master F. Maribona,
Mr. and Mrs. McEl Roy,
Milton Nusbaum,
O. E. O'Neill,
Whiton Ourg,
Lance Palmer,
Theo. Pena,
Mrs. Dolora Peres,
Henry Popkin,
Murray Rainbow,
Ramon Ramires,
Sinclair Richardson,
Miss R. Rodrigues,
M. Rodriquez,
A. Rodriguez,
Hugo J. Sarrof,
Mr. and Mrs. Schmail,
C. E. Sherwood,
Mr. and Mrs. Stagg,
Irving E. Stark,
William R. Thomas,
Frances Turner,
Nathan Turrell,
Mr. Veeft,
Mr. and Mrs. Whitlock,
Miss E. Wright.

Some of those booked to sail today for Cuba, Jamaica and Guatemala on the United Fruit steamship Zacapa are:

Mrs. F. R. Brittain,
Miss Ivyline Cappe,
Miss A. Card,
Esteban Casano,
Miss C. Coburn,
Mrs. M. Domingo,
Miss T. Domingo,
Mrs. L. Emery,
Master L. Evans,
Master J. Evans,
D. H. Facey,
M. Fidalgo,
Mrs. G. Harbord,
Lewell Hibbard,
Fred. Hodges,
M. Hoffman,
Mrs. G. Kingsley,
J. Kingsley,
Rolfe Kingsley,
Miss E. Lawrence,
Miss Amy Leake,
St. L. C. Leake,
Walter Leonard,
J. F. Mallette,
Mrs. A. McLean,
John M. Mullen,
Miss G. Muller,
Miss I. Nicholson,
Miss G. Renner,
Mrs. E. Rerrie,
Alban Richards,
Miss Marion Rish,
F. Rollins,
T. Sanders,
David Stears,
Dr. M. A. Schwartz,
R. Tesa,
Mrs. Jane Tuttle,
Master H. Tuttle,
E. A. Wright.

Among the tourists leaving for Bermuda today on the Fort Victoria of the Furness Bermuda Line are:

F. B. Tompkins,
H. W. Watlington,
Capt. G. M. Churchier,
Col. and Mrs. J. Carlton Brown,
W. E. Eppler,
Lt. N. Thompson,
Surgeon Commander H. C. Devas,
Commander H. A. Dawes, R. N.,
Miss Agassiz,
Miss G. Seeney,
Mr. and Mrs. P. I. Reynolds,
Philip Kiernan,
Mrs. E. W. Wolf,
Mrs. S. H. Dissan,
Capt. C. G. Laird,
Mr. and Mrs. G. F. Butterworth Jr.,
Miss Dinah Mackay,
Miss A. McCarthy,
Mr. and Mrs. J. R. Roosevelt.

Due on the France Today.

Among the notables due to arrive this forenoon on the French liner France from Havre and Plymouth are:

Lord and Lady Paget,
George W. Gould,
Countess Tolstoi,
Edward Sherman,
Senator J. M. Wilson,
A. G. Gurney,
Jean Vallier,
The Right Rev. J. B. Morris, Bishop of Little Rock, Ark.,
Hernando Behm,
Harold Deming,
Charles Cheney,
George Herdic,
C. Borgongini-Duca, Catholic Pilgrimage,
Adrian Fisher,
Pierre D. Dumont,
Miss C. E. Bates,
Miss Sarah Bogle,
Robert Lady,
Alvaro Ledon,
Mr. and Mrs. Henry Brandt,
Mrs. Jean Reakirt,
Mr. and Mrs. S. N. Craig,
Mr. and Mrs. H. Cook,
Sophie C. McGowan,
Edna M. McGowan,
Arnold Wood,
Mr. and Mrs. Boze Rankovich,
Mr. and Mrs. W. P. Runyon,
Charles Donahue,
Mrs. N. L. Leach.

Among the passengers who arrived yesterday from Bordeaux and Vigo on the French liner Chicago were Mr. and Mrs. H. D. Burnside, Mrs. L. M. Duff, Miss A. D. Gomez, Mrs. M. Enfield, R. B. Hutchinson, Professor R. Grenados, I. Martin, R. A. Martino, Miss E. Morad, P. J. Sendin and Miss M. Marsh.

SEEKS EJECTION OF 300 SQUATTERS

Real Estate Company Asks Court to Evict Occupants of Coney Island Bungalows.

MAYOR HYLAN IS BLAMED

Attorneys for Owner Declare He Has Instructed Police Not to Interfere.

Ejectment proceedings against 300 squatters in bungalows on the waterfront at Gravesend Bay, near the Coney Island Ship Canal, was started yesterday by the Harway Improvement Company, before Supreme Court Justice Cropsey in Brooklyn, who was asked to issue an injunction against the city to prevent further issue of bungalow permits. Attorneys for the owner of the property told the Court that a "situation for which Mayor Hylan is largely responsible," by reason of the permits issued, has developed to the point of "productive anarchy."

Three years ago Supreme Court Justice Lazansky held that the property, which is mainly filled land, belonged to the Harway Company, and that the bungalow occupants were "squatters." The owner has not been able to get possession of the land, though taxes have been regularly paid.

"The city continued to issue permits for dwellers to colonize on the company's lands," argued one of the attorneys of the company, which is represented by Cullen & Dykman and Deering & Deering. "It is claimed by the company that it has been unable to secure police protection and also that the Mayor has personally instructed the police not to interfere."

According to the complaint by the owner, "the Magistrates have been loath to act in the controversy, and the alleged squatters taken into the Magistrate's courts have been promptly released. It is charged that a representative from the Corporation Counsel's office appeared for the squatters on the order of Mayor Hylan."

Agents of the company and bands of squatters have had frequent conflicts over the question of possession of the property. It is alleged that the dwellers in the bungalows are enjoying free rent and taxes at the expense of the owner. The Court is asked to empower the Sheriff to assist the company to take possession. Decision was reserved.

EXCHANGE HOUSE CLOSED.

Creditors File Bankruptcy Against Dealers in Newark.

A petition of bankruptcy against the Casa Portuguesa, Inc., dealers in foreign exchange, was filed in the Federal court in Newark yesterday by three creditors, and resulted in the closing of the business pending an investigation by the State Banking Commission.

A large crowd of Portuguese gathered in front of the office in the afternoon, a number of them waving drafts for Portuguese exchanges that they had sent to the natives in Europe. Officials of the company were said to have promised reimbursement of all losses.

ONE THOUSAND YEARS OF WORLD PEACE COMING SOON

Louis E. Dickson, Evangelist.

No War During the Bible Millennium

When Will It Come? How May We Know When It Begins?

Subject Sunday Night at 7:30 at the

Dickson Meetings SEATS FREE. **Casino Theatre** 38th St. & Broadway.

Beginning Tuesday Night December 16 at 8:15 P. M. Last Series of Free Public Lectures on Psychology Plus Power at Carnegie Hall (Chamber Music) by Eugene Fersen

Subjects:

Tues., Dec. 16—Plaster Saints.
Wed., Dec. 17—The Devil's Blessing.
Fri., Dec. 19—The Wagon and the Star.
ADMISSION FREE.

Central & Free Synagogues CARNEGIE HALL Seventh Avenue & 57th Street SUNDAY MORNING, DEC. 14th at 10:45 o'clock

The Address will be delivered by RT. HON. SIR WILLOUGHBY DICKINSON of London on "HOW PEACE IS POSSIBLE"

Introductory Address by DR. WISE

ALL ARE WELCOME

Temple Emanu-El Fifth Ave. & 43rd Street

Sunday Morning at 11 o'clock Sharp.

DR. KRASS will speak on "GALSWORTHY'S 'THE WHITE MONKEY.'"

All are welcome.

Church of the Healing Christ (Divine Science) PASTOR REV. W. JOHN MURRAY Grand Ballroom Waldorf-Astoria

SUNDAY, 11 A. M. Subject: "MAKING THE ETHER TALK"

Sunday School at 11 o'clock for Children.

Wednesday Evening Meeting at 8 o'clock.

Daily Healing Meeting at 12 o'clock Waldorf-Astoria

The public is cordially invited to all meetings.

"THE MENTAL CONQUEST" Is the Lecture Subject of RICHARD LYNCH HOTEL ASTOR, Sunday, 11 A. M. LECTURES AT UNITY HEADQUARTERS 250 West 57th St. Sunday, 8 P. M., Tuesday, 2:30 P. M., and Wednesday, 8 P. M. ALL ARE WELCOME

THOMAS MOTT OSBORNE "CRIME AND CRIMINALS" Sunday Morning Forum, December 14th, 11 A. M. Written Questions Answered ALL WELCOME Temple Israel 91st Street, Near Broadway.

REV. MRS. WHITING TAYLOR Spiritual Science Practitioner PHONE ANY DAY BEFORE 10 A. M. MADISON SQUARE 6600. LECTURES and CHARACTER ANALYSIS THURSDAYS IN DECEMBER AT 8 P. M. GOODFEAR ROOMS, 78 WEST 42D.

Dr. W. Ellis Williams HOTEL ASTOR, Sunday, 3:15 P. M. IMPULSES & INHIBITIONS Other lectures at 83 West 54th St. Daily, Noon, except Friday, Thursday, 3:15 P. M.

A Pocket Testament Free to anyone who will read a chapter every day and carry the Testament with them. Write or call at office of The Pocket Testament League, Inc., 156 Fifth Ave., New York.

BROOKLYN DOCTOR UPHELD.

Report to Kings County Medical Society Denies Priest's Charge.

The special committee of the Kings County Medical Society investigating the charge made by Mgr. John L. Belford, pastor of the Roman Catholic Church of the Nativity, in Brooklyn, that a Brooklyn physician had refused to take a patient to a hospital until he had been shown that the ill man had sufficient funds, has found no evidence to show that the physician was actuated by mercenary motives, it was learned yesterday.

Dr. Thomas M. Brennan of 89 Eighth Avenue, associate secretary of the medical society, has sent a copy of the report to Mgr. Belford. The report states that there is a conflict of evidence in the case and that "the outstanding fact is that financial consideration apparently delayed treatment, based largely on the feeling of Dr. Mucklow that the patient was seeking hospital accommodations and services beyond his means and that the doctor only sought to conserve the patient's resources."

The report finds that Dr. A. E. Mucklow, the physician accused by Mgr. Belford, has enjoyed a very high reputation and has been an able practitioner in Kings County for twenty-six years.

After reading the report Mgr. Belford wrote a letter to the council of the medical society in which he stated, "Every member of the council knows that each point in my complaint was proved by the testimony of John M. Griffith, the patient, his daughter and Father Brosnan, not to speak of his bank book and the operation at St. Mary's Hospital. Your report shows that the medical society is more anxious to protect its members than to secure the welfare of the people."

URGE USE OF PEACE DOLLAR.

Treasury Wants to Displace Poor Paper Currency by Coin.

WASHINGTON, Dec. 12.—Use of the new, uncirculated 1924 peace dollar by persons who give money as Christmas gifts is being urged by the Treasury in its plan to re-establish the circulation of such coins.

The lack of linen rags is the cause. Printing of 200,000,000 Liberty bonds and the increased demand for currency during the war and after the armistice used all reserve stocks of linen money, with the result that unseasoned paper currency of much shorter life has been turned out.

It costs the Government 6 cents to make a one-dollar bill and keep it in circulation.

In view of the very poor quality of currency now out, the Treasury desires to place in circulation about 40,000,000 silver dollars to replace one month's supply of paper dollars. If that can be done, it is estimated that an annual saving of about $1,000,000 can be effected.

Sets Limit on Foreign Service Test.

Special to The New York Times.

WASHINGTON, Dec. 12.—With respect to the first examination for candidates for the foreign service to be held under the act of May 24, 1924, scheduled to take place in Washington during the week of Jan. 12, 1925, the State Department today announced that, while applications will continue to be received, no further designations will be made for the January examinations after Dec. 20.

RELIGIOUS SERVICES.

Baptist

CALVARY BAPTIST CHURCH, (West 57th, between 6th and 7th Aves.). Dr. JOHN ROACH STRATTON, Pastor.
10:30 A. M.—Bible School and Men's Class.
11:00 A. M.—Dr. Stratton: "THE THREEFOLD VALUE OF LIFE."
7:45 P. M.—Dr. Stratton on "THE CALL OF THE SECOND COMING OF CHRIST TO THE CHRISTIANS OF TODAY."

CENTRAL BAPTIST, S. E. Cor. 92d St. and Amsterdam Av. Preaching by REV. WILLIAM R. McNUTT, Pastor First Baptist Church, Worcester, Mass.
11 A. M.—"THE FAITH THAT OVERCOMES."
8 P. M.—"THE SOLAR SYSTEM OF THE KINGDOM."
10 A. M.—Mixed Adult Bible Class. Studies in "Revelation." Teacher, COL. E. M. SANCTUARY.

FIRST BAPTIST, Broadway and 79th Street. PASTOR, I. M. HALDEMAN, D. D.

11 A. M.—"IS THIS THE FORETOLD HOUR OF SCOFFING AT THE SECOND COMING OF CHRIST, IS THIS SCOFFING A PROOF THE DAY OF THE LORD IS DRAWING NIGH? WILL THIS EARTH BE BURNED UP AND A NEW EARTH BE BROUGHT IN BY THE COMING OF CHRIST? WHY DOES THE PROFESSING CHURCH AND SO MANY PREACHERS REPUDIATE THE SECOND COMING? WHAT KIND OF CHRISTIANS DOES SCOFFING AT THE SECOND COMING MAKE? WHAT KIND DOES BELIEVING IN AND WAITING FOR IT MAKE?"

DR. HALDEMAN'S NEW BOOKLET, "THE DEAD IN CHRIST," WILL BE DISTRIBUTED AT CLOSE OF SERVICE.

8 P. M.—"THE RAISING OF LAZARUS. DOES THE SOUL SLEEP AT DEATH AND BECOME UNCONSCIOUS? IS THE RESURRECTION IS THE RAISING OF LAZARUS A REVELATION OF THE DEITY OF CHRIST AND A PROPHETIC PICTURE OF HIS SECOND COMING OR A FICTION, AS SOME PREACHERS SAY?"

Dr. Haldeman's new booklet, "The Dead in Christ," will be distributed at close of service.

Friday Night, 8 o'Clock—Prayer and Testimony Meeting. Dr. Haldeman's Bible Exposition.

HARLEM BAPTIST CHURCH, 219 East 123d St., at 3d Av.
11:00 A. M.—Rev. Frank Lorimer will preach on "The Violence of Gandhi."
8:00 P. M.—Thomas Mott Osborne on "Our Treatment of Criminals."

MADISON AVENUE BAPTIST, Madison Avenue at 31st St. GEORGE CALEB MOOR, D. D., Minister. PASTOR PREACHES 11 A. M. and 8 P. M.

MOUNT MORRIS BAPTIST CHURCH, 5th Av. between 126th and 127th Sts. HENRY G. WESTON SMITH, Minister.
11 A. M.—"Forward!"
8 P. M.—Preaching by the Pastor.

PARK AVENUE BAPTIST Park Av. and East 64th St.
11 A. M.—Dr. WOELFKIN.
9:45 A. M.—Church School. Men's Class and Women's Class.
8 P. M.—Evening Service.
"AN HOUR WITH THE GOOD SHEPHERD."
Augmented Choir. Organ Recital, 7:45 P. M.

Your Help is Needed In Saving THE HUNDRED NEEDIEST CASES

Baptist

WADSWORTH AVENUE BAPTIST, 154 Wadsworth Av., near 160th St. Rev. LEONARD P. RIQUA Jr., Pastor.
11—"Yielding a Shining Face."
4—"Profane Speech."

WASHINGTON HEIGHTS BAPTIST, Convent Av. at 140th St. Dr. PATTISON preaches at 11 and 8 o'clock.

Christian Science

AUTHORIZED CHRISTIAN SCIENCE SERVICES AND MEETINGS are held in the following **NEW YORK BRANCH CHURCHES OF THE MOTHER CHURCH,** **The First Church of Christ, Scientist,** in Boston, Massachusetts, SUNDAYS, 11 A. M. AND 8 P. M. WEDNESDAYS, 8 P. M.

FIRST.....Central Park West and 96th St.
SECOND...Central Park West and 68th St.
THIRD.....Park Av. and 63d St.
FOURTH.....Ft. Wash. Av. and 178th St.
FIFTH.....125 East 42d St.
SIXTH.....1,301 Boston Road, Bronx
SEVENTH.....520 West 112th St.
EIGHTH.....100 East 87th St.
NINTH.....Town Hall, 121 West 43d St.
TENTH.....25 Waverly Pl.
ELEVENTH...2,349 Grand Concourse, Bronx
TWELFTH.....30 West 96th St.
THIRTEENTH.....311 West 23d St.
FOURTEENTH.....446 West 152d St.

NOTE—Wednesday meetings in Fourth, Sixth and Eleventh Churches are at 8:15 P. M. Wednesday meeting in Ninth Church is at 1 P. M. Fourteenth Church has no Sunday evening service. The second Sunday service in Seventh Church is at 4:30 P. M. The public is cordially invited.

Community Church

THE COMMUNITY CHURCH OF N. Y., Park Av. and 34th St.
11 A. M.—JOHN HAYNES HOLMES. "WHY WAR?"
8 P. M.—Forum—EDWARD MEAD EARLE. "The Egyptian Nationalists Versus the English Tories."

Congregational

BROADWAY TABERNACLE, BROADWAY AND 56TH ST. DR. CHARLES E. JEFFERSON, Pastor, will preach at 11 A. M. and 8 P. M.

MANHATTAN CHURCH, Broadway at 76th. REV. EDWARD HENRY EMETT, D. D., Preaches Sunday, 11 A. M., Second Sermon on "SAY-SO."

Disciples of Christ (Christian)

CENTRAL CHRISTIAN, 143 West 41st St.
11 A. M.—Dr. Finis S. Idleman.

Divine Science

CHURCH OF THE HEALING CHRIST, Rev. W. JOHN MURRAY, Pastor. See display advertisement on this page.

Ethical Culture

THE SOCIETY FOR ETHICAL CULTURE Central Park West and 64th St.
11 A. M. Sunday, December 14. DR. FELIX ADLER. "Incompatibility in Marriage."
Sunday Eve., Dec. 14th, at 8 P. M.—Open Forum: "Modernism in Music." Charles Seeger of the Institute of Musical Art. Alexander Bloch, violinist, with Mrs. Bloch at the piano, will illustrate Mr. Seeger's talk.
MEETINGS OPEN TO THE PUBLIC.

Interdenominational

THE UNION THEOLOGICAL SEMINARY. Service in the Chapel, Claremont Av., between 120th and 122d Sts., at 11 o'clock. Preacher—The Rev. Professor AMBROSE W. VERNON, D.D., of Dartmouth College.

THE UNION THEOLOGICAL SEMINARY, Broadway at 120th St.
PUBLIC LECTURES Monday, Dec. 15. ALEXANDER SOUTER, D. Litt. Regius Professor of Humanity in the University of Aberdeen. Subject: ST. AUGUSTINE.
Thursday, Dec. 18, the Rev. JULIUS RICHTER, D.D., Professor of Missions in the University of Berlin. Subject: "Some Lessons for the Church from the History of Christian Missions." Both lectures at four o'clock.

GOSPEL TABERNACLE, 260 West 44th St.
Rev. A. B. SIMPSON, Founder.
Rev. ANTON CZERNOHLAWEK, Assoc. Pastor.
10:45 A. M.—REV. DAVID MASON, From Congo, India.
7:45 P. M.—REV. RAY CLARKE, From South America.

NATIONAL BIBLE INSTITUTE, BIBLE HOUR, at the Church of the Strangers, 309 West 57th St., Sunday, 4:15 P. M. THE REV. J. OLIVER BUSWELL, "Jesus Christ, a Stumbling Block."

METROPOLITAN TABERNACLE, 129 West 50th St.
Rev. GEORGE SHAW, Pastor.
11 A. M. and 4:30 P. M.—Pastor preaches. Wednesday, 8 P. M.—Prayer and Testimony.

Jewish

CONGREGATION B'NAI JESHURUN, 88th St. and West End Av.
RABBI ISRAEL GOLDSTEIN, Minister.
Today, 10:30—Sermon on Portion of the Week. OPENING OF CENTENNIAL JUBILEE.
Sunday, December 14, 10:30 A. M. 100TH ANNUAL MEETING.
Mon., Tues., Wed.—Hotel McAlpin—A. M. and P. M.
CENTENNIAL CHARITY BAZAAR.
Next Friday evening, Dec. 19, 8:30 P. M. Rabbi Israel Goldstein will speak on "THE BUILDERS—CHURCH HOME AND SCHOOL."

BETH-EL TEMPLE. 5th Av. at 76th St.
Sunday, Dec. 14, at 11 A. M.
Rev. Dr. Samuel Schulman.
"THE CHALLENGE OF DEATH."
Sabbath Services
Friday evening at 5:30.
Saturday morning at 10:15.
Dr. Schulman will preach.
ALL ARE WELCOME.

TEMPLE EMANU-EL, Fifth Avenue and Forty-third Street
Saturday, 10:30 A. M.—Dr. Enelow on "Can the Progressive Be Religious?"
Sunday, 11 A. M. sharp—Dr. Krass on "Galsworthy's 'The White Monkey.'"
Monday, 11 A. M. sharp—Dr. Enelow on "The Personal Factor in the Thought of the Bible."
Friday Evening Services, 5:30 o'clock.
Daily Noon Service, 12:30 o'clock.
All are welcome

JEWISH SCIENCE. Meets Sunday evening, Dec. 14, at 8:15, at Carnegie Hall (Studio 837) (take elevator to eighth floor). Subject of lecture: "Jewish Science One Hundred Per Cent. Happiness." Wednesday evening at 8:15, Bible Study, lessons given by Mr. Aaron Tomber, well-known interpreters of the Jewish Bible. All welcome. For helpers address Mrs. Firnbach, 206 West 104th St. Telephone Academy 3040.

JEWISH SCIENCE. RABBI MORRIS LICHTENSTEIN, Leader. Headquarters, 160 West 72d St.
Sunday, 11 A. M. at HOTEL MAJESTIC (Grand Ballroom), 2 West 72d St. Subject: "SELF-CONFIDENCE." PUBLIC CORDIALLY WELCOME.
These are the only Jewish Science services authorized by Rabbi Morris Lichtenstein.

CENTRAL AND FREE SYNAGOGUES, Carnegie Hall, 7th Av. and 57th St. Sunday Morning, Dec. 14, at 10:45 o'clock. RT. HON. SIR WILLOUGHBY DICKINSON of London, on "HOW PEACE IS POSSIBLE." Introductory Address by DR. WISE. All Are Welcome.

TEMPLE ISRAEL, 91st St. near Broadway.
Today, 10:15 A. M.—Dr. Sanders. "PRAYER—FALSE AND TRUE."
Friday, Dec. 19, 8:15 P. M., "THE PLASTIC AGE."

THE HEIGHTS FREE SYNAGOGUE, West 158th St. and Broadway.
MAX WEIS, Rabbi.
Sunday, Dec. 14, 8:15 P. M. CLARENCE S. DARROW, "CRIME AND ITS PUNISHMENT."

Lutheran

ADVENT, Broadway at 93d St. Dr. Steimle, 11, "Seeing and Believing." 8, "The Image."

HOLY TRINITY, 65th St., Central Park West. The Rev. Dr. Paul Scherer, Pastor.
11—"Wanted: More Than a Prophet."
4—"An Altar to the Lord."

ST. JAMES', Madison Av. and 74th St. Dr. WILLIAM P. SUNDAY, 11 A. M.

Methodist Episcopal

CHELSEA, 178th St. W. of B'way. 11, Dr. G. W. Downs. 8, Dr. Reisner. Auto. mobile Heathen. Negro Jubilee Singers.

GRACE METHODIST, West 104th St. Rev. John L. Davis, D. D., Pastor.
11 A. M.—"HANDS UNSEEN."
8 P. M.—"ASHAMED OF WHAT?"
Duets: 30th Hill and Mr. Alford.

OLD JOHN STREET, 44 John St. FRANCIS E. UPHAM, D. D., Minister. 11, Sunday Each Weekday, 1 o'clock.

MADISON AV. METHODIST, 59th St. Rev. Ralph W. Sockman, D. D. Rev. John M. Fearson, B. D. } Ministers.
11—DR. SOCKMAN: "Fugitives from Life."
8 P. M.—Handel's "THE MESSIAH."
George Anson Wedge, Director.
6:15—Social Tea. 7—Prof. H. N. Shenton.

METROPOLITAN TEMPLE, 14th St. and 7th Av.
Rev. HUGH HOUSTON, D. D., Minister.
11 A. M.—"The Secret of Abiding Power."
8 P. M.—"Prohibition and the Kingdom."
Fred A. Victor, Speaker.

ST. ANDREW'S, 76th St. near Columbus Av. Rev. LEWIS HARTSOCK, Minister.
11 A. M.—"Things That Count."
8 P. M.—"A Timely Exhortation."

ST. JAMES, Madison Av. and 126th St. Rev. STED W. STACEY, Minister, will preach at 11 A. M. and 8 P. M.

New Church

NEW CHURCH (Swedenborgian), 35th St., between Park and Lexington Aves. 11 A. M., Rev. ARTHUR WILDE, Pastor. "WHY WAS CHRIST BORN?" Questions Answered.

CHURCH OF THE NEW JERUSALEM, Clark St. and Monroe Place, Brooklyn. Take West Side Subway to Clark St. Rev. E. M. LAWRENCE GOULD. 11 A. M.—"Preparing the Way."

New Thought

Mrs. MAUD PRATT MESSNER. "THE WOMAN WITH A MESSAGE."

MANHATTAN CHURCH, Broadway at 76th St., Sunday, 8 P. M. Subject—"I WILL ARISE."

MYRTIS HODGES Institute of Progression, Hotel McAlpin. Sun., 3:30 P. M.—"Are You a Superman?" Wed., 8 o'clock—"THE FOURTH DIMENSION," by Mr. JAMES EDGERTON of Washington, D. C. Public cordially invited. Music. Offering.

MISS VILLA FAULKNER PAGE, Fellowship of the Life More Abundant. Every Sunday, 3 P. M., Brooklyn Masonic Temple, Cor. Clermont and Lafayette Aves., Brooklyn, N. Y. Subject, Dec. 14: "ALL THAT I DO SHALL YE DO." Congregational Singing. All Welcome.

MRS. MARY CHAPIN, Commodore Ballroom, Sunday, 11 A. M. "THE TEMPER OF SUCCESS." Making Use of the Forge of Life. All are Welcome. Interviews. Classes. Residence, the Commodore.

SEARS PHILOSOPHY, Not better—not worse—but DIFFERENT. Sundays, 11 A. M. Chalif Hall, 163 West 57th St. Dr. F. W. SEARS, Speaker. Subject: "Man's Unseen Power."

ANNA C. NOLLE, Hotel Astor, Sunday, 11 A. M. "HOW TO INCREASE YOUR INCOME." This is a never failing method.

DR. G. ARTHUR GAYER, HOTEL ASTOR, Sunday, 3:30 P. M. "SLEEP AND DREAMS." Free Admission. All Welcome.

UNITY—SCIENTIFIC CHRISTIANITY. RICHARD LYNCH, Speaker. See display advertisement on this page.

Presbyterian

BRICK CHURCH, 5th Av. and 37th St. Ministers { William Pierson Merrill. Theodore Ainsworth Greene.
DR. MERRILL will preach at 11 and 4. Subject, "Christ in the Home." 4—Oratorio, Handel's "The Messiah." (Christmas Section).
Soloists—Inez Barbour, Rose Bryant, Charles Stratton and Frank Croxton; Clarence Dickinson, Organist.
BIBLE SCHOOL, 9:40 A. M.
Young People's Discussion Group, 5:30-7:30.
Midweek Service, Wednesday, 5 P. M.
NOON SERVICE every day at 12:30.

BROADWAY PRESBYTERIAN, Broadway and 114th St. Rev. WALTER DUNCAN BUCHANAN, D.D., Minister, will preach at 11 A. M. and 8 P. M.

CENTRAL PRESBYTERIAN, Madison Av. and 57th St. Rev. DWIGHT WITHERSPOON WYLIE, D. D., Pastor.
9:45 A. M.—Church School Session.
11 A. M. & 4:30 P. M.—Preaching by Pastor. Special music, vocal and instrumental; at both services.
Wednesday evening at 8, Mid-Week Hour of Prayer.

FIFTH AVENUE PRESBYTERIAN, Fifth Avenue and Fifty-fifth Street. 11:00 and 4:30—Services of Worship. Rev. Maitland Alexander, D. D., Pastor. 4:00—Organ recital by Harry Gilbert. 10:00—Men's and Women's Bible Classes. Wednesdays, 8:15—Midweek Service at 5 East 49th St. Rev. William P. Schell, President Board of Foreign Mission.

FIRST PRESBYTERIAN, 8th Av., 11th and 12th Sts. Ministers { Rev. George Alexander, D. D. Rev. Harry E. Fosdick, D. D. Rev. Thomas Guthrie Speers.
9:45 A. M.—Children's Church and Sunday School. 11 A. M.—REV. HOWARD DUFFIELD, D. D., Moderator of the Presbytery of New York.
8:00 P. M.—MR. SPEERS.
Mid-week Service, Wednesday, 8 P. M.

FORT WASHINGTON PRESBYTERIAN, Broadway at 174th Street. Rev. JOHN McNEILL, Pastor. Preaches at 11 A. M. and 8 P. M. Tomorrow and Dec. 21 (Last 2 Sundays).

FOURTH PRESBYTERIAN, West End Av. and 91st St. Rev. J. RITCHIE SMITH, D.D. Professor Princeton Theological Seminary.
11 A. M.—"ABIDING IN CHRIST."
8P. M. "BEARING FRUIT IN CHR

AGUILAR PROPOSES REVISION OF CLAIMS

Mexican General Says the Recent Conventions With America Are Not Reciprocal,

AND HIS COUNTRYMEN LOSE

Appreciation of Their Weakness, He Says, Would Mean Better Feeling.

Special to The New York Times.

WASHINGTON, Dec. 12.—General Candido Aguila, who has figured prominently in Mexican affairs since the passing of the Diaz régime, issued a statement today favoring a revision of the recently negotiated Claims Conventions between Mexico and the United States on the ground that they do not afford "real" reciprocity in the treatment of claims of Mexican and American citizens.

Next to the late "Pancho" Villa, General Aguilar is one of the most picturesque leaders of the various revolutionary movements in Mexico, and, though yet a young man, has figured prominently in events of the past decade south of the Rio Grande. When the revolution of 1914 broke out he became a strong supporter of Venestiano Carranza, became Minister of Foreign Relations in the Carranza Cabinet, and also a son-in-law of General Carranza, marrying the latter's daughter, Virginia.

After the death of Carranza, General Aguilar left Mexico and lived abroad. When the de la Huerta revolt broke out some months ago, General Aguilar joined the forces of the latter and was wounded in Tabasco. After the collapse of the de la Huerta movement, General Aguilar escaped to Guatemala, and finally found his way into the United States, coming to Washington recently. He is not now in Washington, but before leaving this city prepared this statement, which was issued today:

"While visiting this city I availed myself of the opportunity to exchange views with noted journalists, officials and politicians of this country in regard to the international policy that has been carried out in recent dates between our two countries.

"I am deeply moved and even surprised to have found that there have a right and thorough comprehension of our problems, with the best disposition and good-will to solve the present embarrassing and unjust situation, in accordance with the principles of respect to the sovereignty of our country and its ambition for reconstruction, based on the popular aspiration.

"My continuous opposition to the claims conventions signed shortly ago between both countries has never borne the idea of wresting from foreigners of their investments the full protection to which all are entitled in Mexico, guaranty of their capital and respect for their rights; but the principle has been founded on the duty that every citizen of Mexico has to impede the idea that Mexicans may remain in their own fatherland, treated with rights and guarantees inferior to foreigners. In the foregoing exposition I do not only refer to citizens of the United States but to all other foreigners resident in Mexico.

"Would the people of the United States accept that their Government negotiate and sign a treaty, for example, with Japan, within which treaty the citizens of this country would be discriminated and Japanese enjoy greater privileges and rights, and that such rights would be discussed by especial mixed tribunals?

"The simple fact of making a question of this nature will undoubtedly hurt the feelings of any worthy American. Why not, then, respect the feelings of Mexicans? The question of dignity and honor has nothing to do with strength. The weak as well as the strong have dignity and honor and it is a matter of principle to respect it.

"The revision of such conventions or treaties respecting the sacred principles of a people will most certainly strengthen mutual relations and bring about a closer friendship between the two peoples. There is no doubt but that the Mexican people will do all in their power to give all kinds of guarantees to foreign capital and to fraternize likewise with other foreign people even though they might know they are strong and powerful, but they feel certain that their honor and dignity will be respected.

"When such good understanding is reached, good-will can be displayed to treat with greater tolerance the interior difficulties of Mexico, as they are the consequence of historical moments, which other countries or peoples of the world have to and will undergo.

"Upon returning home I carry with me the impression that these noble ideas will be endorsed by the most prominent newspaper men and politicians of the United States of America. I am convicted that my attitude has been thoroughly understood, as the attitude of a sincere and patriotic Mexican, that wishes nothing else than the best understanding between my country and the United States; and I am positive that there is no better friend than the friend that tells the truth, waiving his personal interests, to sustain his principles of justice and rectitude and love for his country."

TO DISCUSS WAR'S CAUSE.

Final Plans for Conference in Washington Are Outlined.

Final plans for the program and speakers at the conference on the cause and cure of war, to be held in Washington, D. C., for one week beginning Jan. 18, were announced yesterday following a meeting of the committee at the National Board of the Y. W. C. A., 600 Lexington Avenue.

Mrs. Carrie Chapman Catt, General Chairman, said the purpose of the conference was "to clear our own brains of bewilderment arising through the great mass of conflicting opinions as to America's duty concerning war."

Mrs. Thomas G. Winter, head of the Program Committee, in outlining the program said the conference would be educational and that its participants were not pacifists, but persons eager to find out the cause of wars. Among the subjects classified as causes of war she placed national fear and race antagonism, over-population and migrations of people, which complicate international relations; affronts to national honor, competitive armament, economic rivalries, secret diplomacy and the massed psychology for war.

GET MERCY FROM SMITH.

Five More Convicts Have Sentences Commuted by Governor.

ALBANY, N. Y., Dec. 12.—Five more convicts had their sentences commuted by Governor Smith today, bringing the total number of commutations in the last three days to thirty. Those to whom clemency was extended today were:

Joseph Romano, convicted in Queens County of murder in the second degree and sentenced to a term of from twenty years to life; commuted to ten years.

James Parlato, convicted in Erie County of manslaughter in the first degree and sentenced to serve from seven to fifteen years; commuted to four years, one month, twelve days.

Antonio Magliacca, convicted in Allegany County of murder in the second degree and sentenced to from twenty years to life; commuted to fourteen years, eight months, six days.

Simeon B. Minden, convicted in Bronx of first degree manslaughter and sentenced to two and one-half to ten years; commuted to one year, four months, ten days.

Silmer Heidt, convicted in Erie County of criminally receiving stolen goods and sentenced to one and one-half to five years; commuted to seven months, eleven days.

$100,000 IS GIVEN TO COUNTY LAWYERS

Charles Strauss Contributes to $750,000 Building Fund for a Permanent Home.

Announcement was made yesterday of the contribution of $100,000 by Charles Strauss, former President of the New York County Lawyers' Association, toward the organization's fund for a permanent law building. It was also stated that William Nelson Cromwell, Vice President of the association, had added $5,000 to his gift of $125,000 made last January.

In announcing the gifts, in a letter to the members, former Senator James A. O'Gorman, the President, stated that plans for the site and character of the new home would be matured without delay. To carry the project into effect, he said that a building fund of at least $750,000 would be provided. It is proposed that the building will be free from mortgages or encumbrances.

"The committee having the matter in charge will be greatly heartened by prompt and generous response to this appeal which is designed to arouse the interest and secure the active cooperation of the members," Mr. O'Gorman said. Subscriptions and communications in reference thereto should be addressed to Abram J. Rose, Esq., Chairman of Committee on Building, Room 410, 165 Broadway, New York City. It should be noted that the Treasury Department has ruled that contributions for this purpose up to 15 per cent. of income are exempt from taxation.

A resolution, adopted at a meeting Dec. 1, provided that the new building be devoted exclusively to the professional uses of the organization, "and not to be utilized for business, restaurant, domicile or commercial purposes."

YALE TO SPEND $5,000,000.

Plans Call for New Buildings and Remodeling of Old Ones.

Special to The New York Times.

NEW HAVEN, Conn., Dec. 12.—Building plans aggregating a cost of more than $5,000,000 will be brought before the Yale Corporation at its December meeting tomorrow. The discussion involving the proposed additions on the campus near Connecticut Hall, termed by The Yale Daily News "Hush Hall," will be continued at the meeting.

Some of the features include turning the William Walter Phelps memorial gateway into another Harkness Tower; erecting buildings completely around the old quadrangle along High, York and Chapel Streets; rebuilding or removing Osborn Hall; building of a new chapel on College Street, near Wall, and putting up dormitories on the site of the old; locating the new gymnasium, locating a new dormitory and new classroom buildings for the Law School.

All these are included in the plans which the Committee on Architectural Design is working upon. Part of its report will be submitted on Saturday, it was stated today.

The Yale Corporation is said to favor erecting immediately a new dormitory, not on the site where ground has been broken between Connecticut Hall and the library, but at the corner of Library and Lord Streets. Funds have been offered for this by a graduate of twenty-six years ago.

Buildings on High Street, between Elm and Wall, are to be refaced, and the new gymnasium probably will be put up on High Street opposite them, according to present plans.

Vanderbilt Dormitory will be enclosed on the Chapel Street side, and Osborn and Phelps Halls will be completely altered in appearance. The ramparts of the new Yale will look like those of the Harkness buildings. Phelps Gateway will be made higher, to a point resembling the Harkness Tower, standing opposite it, and will be refaced.

Battell Chapel will be torn down, the new college chapel built a block away and the present site given over to new buildings, probably dormitories. The buildings on the north side of Elm Street between High and York, will be torn down and new dormitory and other buildings will be built on their site.

BAY STATE WOMEN UNITE.

Formation of Massachusetts Society of New York Is Announced.

The formation of the Society of Massachusetts Women in New York, of which Mrs. Eugene J. Grant has been chosen the first President, was announced yesterday. There are three classes eligible to active membership—namely, any American woman of Massachusetts birth and New England ancestry; any American woman who has two or more generations of Massachusetts ancestry, and any American woman of Massachusetts birth, who has resided in that State eighteen years.

The officers elected for the first year are Mrs. Grant, President; Mrs. Albion N. Doe, First Vice President; Miss Helen V. Blake, Second Vice President; Mrs. George H. Dame, Recording Secretary; Mrs. Dean G. Edwards, Corresponding Secretary; Mrs. Herbert E. Davidson, Treasurer, and Mrs. George Beveridge, Registrar, with Mrs. Valentine H. Everson, Mrs. Burleigh E. Smart, Mrs. Henry W. McWorrell, Miss Florence Stereford, Mrs. John A. Redmon, Mrs. Henry Holch and Mrs. Thomas J. Vivian, directors.

The society has chosen the Neighborhood Club, 100 Clark Street, Brooklyn, for its temporary meeting place.

8 YEARS FOR EX-POLICEMAN.

Philadelphian Is Convicted of Robbery Half Hour After Quitting Force

PHILADELPHIA, Dec. 12.—Convicted of having held up and robbed two young men half an hour after he had resigned from the police force, Vincent Kee was today sentenced to eight to twenty years' imprisonment.

"When the guardian of the flock turns sheep-killer there is no safety anywhere," said Judge James Gay Gordon in imposing sentence.

In his own behalf Kee said he had been drinking when he turned in his keys and badge at a police station and resigned. He denied the robbery, testifying that he was in a restaurant five miles from the scene of the hold-up.

He was identified by the victims as the man who backed them against a wall at the point of a pistol and robbed them.

PASTOR FACES HIS JUDGE.

Court Suspends Sentence for a Traffic Violation.

Judge Charles W. Boote, who is accustomed to hear his pastor, the Rev. Dr. Archibald Mann of the Park Hill Reformed Church, Yonkers, preach to him had a chance to preach to the minister when he was arraigned before him yesterday in Yonkers City Court.

The offense charged, by Patrolman John Balint was trifling. He alleged Dr. Mann left an automobile parked between two signs that warned there was no parking allowed. The minister testified that he left his car behind another one parked on Hudson Street and did not know he was in a restricted zone. Judge Boote smiled and suspended sentence.

BASEBALL MAN INDICTED.

Frank Shaughnessy Is Accused of Not Making Income Return.

SYRACUSE, N. Y., Dec. 12.—Frank Shaughnessy, Manager of the Syracuse Club of the International Baseball League and during the Winter Rugby and hockey coach at McGill University in Montreal, Canada, yesterday was indicted by the Federal Grand Jury in session in Utica for wilful refusal to file an income tax return, it was learned here today. Shaughnessy's home is in Montreal, where his wife and children live most of the year, but the revenue official here holds that he is a citizen of the United States and therefore liable to the income tax regulations.

LATEST DEALINGS IN REALTY FIELD

George Zauderer Buys the Orlando Apartments on the Upper West Side.

HEIGHTS HOUSES SOLD

Builders Sell New Structure on South Pinehurst Avenue—Private Dwelling Deals.

The sale of apartment house properties and private dwellings comprised the chief activity in yesterday's real estate trading in the Borough of Manhattan.

On the upper west side George Zauderer purchased the Orlando Apartments, a six-story house on a plot 50 by 100 feet, at 311 West Ninety-fourth Street, adjoining the corner of West End Avenue.

The building contains apartments of five and six rooms on a floor and has an annual rental of about $24,000. Nicholas Serracino, the seller, held it at $160,000. R. Solove, as broker, negotiated the sale.

In the Washington Heights section the newly organized 4 South Pinehurst Avenue Corporation purchased from the B. L. W. Construction Company the six-story apartment house just completed at the southwest corner of South Pinehurst Avenue and 177th Street on a plot 90 by 130 feet.

W. M. Smith, L. B. Baker and M. L. Stolz are the incorporators of the buying company.

The 830 West 179th Street Corporation, just formed by Siegeltuch, Butler & Kraft, attorneys, has purchased from the Skays Realty Corporation the six-story apartment house, with stores, at the southeast corner of Northern Avenue and 179th Street, on plot 100 by 100. Incorporators of the buying corporation include M. O'Heir, S. Cummins and R. Morganstern.

The Associated Realties, Inc., purchased from Wolf Baumgarten 291 Audubon Avenue, southeast corner of 180th Street, a five-story apartment house, on plot 38 by 98. The transaction was negotiated by S. J. Levitt & Co.

Estate Sells Second Avenue Flats.

Harry Goodstein, as executor of the estate of Isaac Goodstein, sold four five-story brownstone tenements, with stores, at 1,991, 1,993, 1,995 and 1,997 Second Avenue, held at $155,000, to Tarr, Stein and Toff, investors. The Berman Realty Company was the broker in the transaction.

The Benenson Realty Company purchased from a client of Joseph Loeb the southwest corner of Third Avenue and 117th Street, known as 2,142 Third Avenue and 188 and 190 East 117th Street. The property is on a lot 21.2 by 100, and is now improved with one four-story brick and one two-story brick building, with connecting extension. It has five stores, three lofts and four apartments, yielding an aggregate rental of about $10,000 per year. It was held at $95,000. The broker who closed the sale was Aaron Isaacs.

Morris Moore's Son sold for Mrs. Clara G. Bauer to an investor the six-story new-law apartment house located at 104 and 106 West 138th Street, on plot 50 by 100. This property rents for more than $13,000 and was held at $90,000.

Private Residences Sold.

Dr. C. I. Berg sold to a client of Pease & Elliman, who will occupy it, the four-story, twenty-foot American basement dwelling at 163 East Seventy-fourth Street, between Lexington and Third Avenues. It was held at $80,000.

The Black Estates, Inc., purchased from Anna Haslett the four-story and basement brownstone dwelling known as 358 West Fifty-seventh Street, between Eighth and Ninth Avenues, on a plot 17 by 100 feet.

The property was held at $40,000 and was sold for all cash. Mrs. Haslett has owned the property since 1900. Pease & Elliman were the brokers in the transaction.

The three-story dwelling at 71 Seventh Avenue, which is the key to the southeast corner of Fifteenth Street, on a lot 22 by 100 feet, was sold by ex-Judge Edward Swann to Mary D. Boyle for occupancy. It was held at $45,000. Raymond P. Quinn was the broker.

The four-story dwelling at 31 West Eighty-seventh Street, held at $45,000, was bought by M. Gritalos from Mrs. Florence Hoyt. S. B. Fischer was the broker.

The same broker sold the four-story house at 134 West Eighty-seventh Street for a Mrs. Bandler to a Mrs. Ettinger. It was held at $38,000.

Ernest T. Bower sold for Mrs. Margaret V. Dugan to a client for occupancy the three-story and basement dwelling at 652 West 170th Street, on a lot 17 by 90 feet.

James Furell and Andersen & Bremer sold a four-story and basement brick building, 28 by 102, at 347 East Seventy-second Street to an investor.

BUSINESS PROPERTIES.

William D. Kilpatrick Buys in the Drug Centre.

William Cruikchank's Sons have sold for Rosamund A. Schneider and Rebecca M. Poucher the property at 252 Water Street to William D. Kilpatrick. This property is in the wholesale drug and chemical district and was bought because immediate possession could be had. It was acquired by the present sellers in 1920 from the Goelet estate for $13,500.

A. H. Mathews & Co. sold for the Albany Street Real Estate Corporation the four-story building 20 by 75 feet at 5 Albany Street. At the expiration of existing leases the entire building will be renovated and offered for sale or lease.

GARAGE PLOT LEASED.

New Company Takes Over Three-Story Project.

Del Sappenfield, Inc., leased for the H. I. Realty Company to the B. & B. Garage Corporation the garage plot, having 48,500 square feet, running from 128th to 129th Street, between Amsterdam and Convent Avenues, for a term of twenty-one years. The building is being constructed by the DeWitt Realty Company, and will be ready for occupancy about Feb. 1, 1925.

The building is to be a three-story garage with ramps and two entrances, and will be equipped with the latest garage facilities. The garage will have a capacity of 350 cars.

Sisters of Virgin Mary Buy Site.

The Sisters of Annunciation of the Blessed Virgin Mary have acquired from Thomas Healy the property on the east side of Greystone Avenue, 100 feet south of 238th Street, in the Riverdale section. It consists of a three-story building, on plot with a frontage of 150 feet and a depth of 230.10 feet extending through to Waldo Avenue. There is a mortgage of $25,000 on the property.

Buys Greene Street Loft.

George Zauderer purchased 213 Greene Street, a six-story elevator loft building, adjoining the corner of Third Street, on a plot 20 by 100. The building rents for about $10,000 per annum and was held at $50,000 by Charles Levinson, the seller. L. Tannenbaum-Strauss Company was the broker. Samuel Wacht Jr. represented Mr. Zauderer.

Auction Results.

By Joseph P. Day.

Water St. 658, n. s. 325 feet west of Jackson St., 23x87.6, four-story tenement and stores and two-story rear stable; Charles F. Schuman against Mary Donovan and others; due, $1,344.94; taxes, &c., $742.47; subject to two mortgages aggregating $3,200; to Mrs. Elizabeth Benson for $7,200.

Second Ave., 2,428, east side, 80.11 feet n of 124th St., 20x80, three-story tenement and stores; John P. Floyd against Belle Goldstein and others; Mtge., $1,072.91; Charles, &c., $217.18; subject to a prior mortgage of $5,400; to Benjamin Mais, for $10,425.

BRONX BOROUGH DEALS.

Two-Story Taxpayer on Webster Avenue Corner Sold.

The Benenson Realty Company sold to Solomon Fuchs the two-story taxpayer on the southwest corner of Webster Avenue and Oliver Place. The property is on a plot 114 by 121 feet and rents for about $12,000. It has nine stores on the ground floor and apartments on the second floor. It was held at $100,000. The broker in the transaction was Irving Hutter.

The Benenson Realty Company has purchased a plot of five lots on the southeast corner of Decatur Avenue and Oliver Place, being 115 feet on the Avenue by 100 feet on Oliver Place, from the Webster Avenue Improvement Company. The plot was held at $35,000 and will be improved with apartment houses.

Renard - Feinberg - Crosby Company, Inc., sold for the Benenson Realty Company to an investing client 3,804-6-8 Third Avenue, three five-story apartment houses with six stores on a plot 75 by 100 feet. The property rents for approximately $26,000 and was held at $125,000.

John J. Curry, operator, sold to Mark M. Sablow of Miami, Fla., the northeast corner of Briggs Avenue and 194th Street, known by the numbers 2,648 to 2,652 Briggs Avenue, a four-story apartment house containing five stores on the ground floor. This property has an annual rental of $10,000 and was held at $68,000. Armstrong Bros. were the brokers.

Samuel Notess purchased from Margaret V. Dugan the three-story brownstone dwelling known as 652 East 170th Street, between Broadway and Haven Avenue. It was held at $25,000. Ernest T. Bower was the broker in the transaction.

John J. Reynolds sold to a newly formed realty company, Albert Halberstadt, President, a plot 50 by 100 feet on the southeast corner of Williamsbridge Road and Pierce Avenue for the Edward Stokes estate and Frank K. Curren. The buyers have started stores and apartments. This is the first sale of this property in twenty years.

THE BROOKLYN MARKET.

Business Properties and Vacant Sites Are in Demand.

Julius Segal purchased from Realty Traders, Inc., the business building at the northwest corner of Nevins and Schermerhorn Streets. Hyman Newman was the broker who brought about the transaction. This property was held at $65,000.

The Edward Bull Realty Company sold the entire block of lots on the south side of Avenue N, between East Twenty-sixth and East Twenty-seventh Streets, to a builder, who will improve the plot immediately.

The Frank M. McCurdy Company, Inc., report the sale of four lots on the east side of Ocean Avenue, 320 feet north of Avenue O, for Bruce R. Duncan to the Old Colonial Engineering Company, who contemplate erecting an apartment on the plot. The property was held at $15,000.

Bulkley & Horton Company reports the sale, through the Multiple Listing Bureau, of the one-family brick residence at 310 Stuyvesant Avenue.

J. J. Curry reports the sale, through the Multiple Listing Bureau, of the two-family brownstone dwelling at 244 Monroe Street, and F. C. Sauter Agency reports the sale, through the Multiple Listing Bureau, of the two-story and basement frame dwelling at 85 Prospect Park Southwest.

Muir & Duffy, as brokers, sold for Alexander Shikkerman, Inc., a two-family brick dwelling at 7,705 Sixth Avenue to a client for occupancy and investment; also for L. C. Anderson a one-family brick dwelling at 661 Seventy-first Street to a client for occupancy.

LIGHTHOUSE ADDITION.

New York Association for the Blind to Improve Adjoining Plot.

The New York Association for the Blind, which has its Lighthouse at 111 and 113 East Fifty-ninth Street is to build an extension to this structure at a cost of about $200,000.

The site is the adjacent parcel at 115, a lot 20 by 100.5 feet, acquired several years ago. The new building, from plans by Hunt & Hunt, will conform architecturally with the present home of the association.

It will house recreational and educational rooms, work shops and a music school. A fund drive to obtain $250,000 in behalf of the improvement will be started on Jan. 1.

New Apartments Planned.

Lexington Avenue, 349 to 353; for an eleven-story; No. 353 Lexington Avenue Corporation, owner; Schwartz & Gross, architects; $500,000.

Seventy-fourth Street, 121 to 127 West; for a nine-story, 80 by 86; No. 123 West Seventy-fourth Street, Inc., 123 West Seventy-fourth Street, owner; George A. Bagge & Sons, architects; $450,000.

Anderson Avenue, west side, 380 feet north of 166th Street; six-story, 100 by 88; Woe Realty Company, 299 Broadway, owners; Moore & Landsiedel, architects; $200,000.

Walton Avenue, east side, 143 feet south of 183d Street; five-story, 49 by 83; Samathan Realty Company, 1,491 Vyse Avenue, owner; Rudolph Ludwig, architect; $90,000.

Second Mortgage Sold.

Byrne & Bowman have sold for No. 601 West 110th Street, Inc., to a client of Bondy & Schloss, a second mortgage of $210,250 on the property known as the Hendrick Hudson Annex, situated at the northwest corner of Broadway and 110th Street, a twelve-story fireproof apartment, on plot 90 by 175.

Quinlan & Leland have placed a first mortgage standing loan for $400,000 on the new sixteen-story store and loft building, on plot 56.3 by 98.9, at 226 and 228 West Thirty-seventh Street, for 227 West Thirty-seventh Street, Inc., A. Bricken, President.

Westchester County Sales.

Clementine D. Colla sold all of her holdings, consisting of eight parcels on Rochelle Terrace, Pelham Manor, N. Y., to Walter Thomas, builder, who will erect three dwellings for sale. The property was held at $20,000. Thomas J. Good was the broker in the deal.

Stephen C. Stilwell of Mamaroneck sold for Henry Winters the southwest corner of Railroad Avenue and Ward Avenue, a business corner 25 by 100 feet, to David Levy of New York City for $10,000.

Lease Sixth Avenue Corner.

Max Landay, President of Landay Brothers, Inc., music chain stores, leased 12,000 square feet in the nine-story Hart Building, nearing completion at the southwest corner of Sixth Avenue and Forty-second Street, for a long term of years.

Besides store space the firm will occupy the entire second floor and the mezzanine. It will be known as Landay Hall. Mylton L. Meltzer and Lewis B. Fox were the brokers.

Residences for Queens Block.

The sale of a block of twenty lots in the Roosevelt Avenue section of the Borough of Queens to G. Gaadan of Manhattan is reported by the Woodside Realty Company, Jacob Kaplan of Woodside, N. Y. This property is located on the southerly side of Hayes Avenue, between Tenth and Peel Streets, and includes the Hayes Avenue corner. The new owner, it is reported, is contemplating early development with residences.

As Christmas Approaches
Do Not Forget
THE HUNDRED NEEDIEST CASES

REAL ESTATE AT AUCTION. | REAL ESTATE AT AUCTION.

Sutton Square's Finest Home
"THE PERFECT HOUSE"
21 SUTTON PLACE, S. E. COR. 58th ST.
Five-story new American Basement, 18x75, surrounded by the new homes of Mrs. Wm. K. Vanderbilt, Miss Anne Morgan, Miss Elisabeth Marbury, Chauncey Olcott, Mrs. Belmont Tiffany and other well-known persons, will be sold for the highest offer at the
SPECIAL NIGHT AUCTION
NEXT MONDAY, DEC. 15,
At 8:30 P. M., in ground floor ballroom of the Hotel Plaza.
Send for booklet
ARTHUR C. SHERIDAN
Real Estate Auctioneer
280 MADISON AVE., COR. 40TH ST., N. Y. C.

TO LET FOR BUSINESS. | TO LET FOR BUSINESS.

DAYLIGHT LOFT
6,000 SQUARE FEET — TOP FLOOR
In the Modern Mercantile Building
AT 29 AND 33 WEST 35TH ST.
Brokers Protected — Reasonable Rent
Horace S. Ely & Company
76 William Street — Tel. John 0222

BUILDING MATERIAL.
Globe-Wernicke
STEEL SHELVING
ADJUSTABLE—REMOVABLE
3 Stores in New York

APARTMENTS FOR SALE OR TO LET.
Furnished—West Side.
MODERN NEWLY COMPLETED
FURNISHED APARTMENTS
245 West 72d St.
WITH COMPLETE SERVICE
ELEVATOR AND TELEPHONE
DAY AND NIGHT.
Living Room, Bath and Bedroom
1800 to 2400
Living Room, Bath, 2 Bedrooms
2400 to 3600
Living Room, 2 Baths, 2 Bedrooms
4000 to 4800
Renting Agent on Premises.
WARRANTY BROKERAGE CORPORATION
245 WEST 72d ST.
PHONE ENDICOTT 9700.

WESTCHESTER—FOR SALE OR TO LET.
9 Acres—RYE—Large House
Suitable Sanitarium or School.
22 rooms, 4 baths; all modernly equipped; grounds beautifully laid out—forest trees, etc.; advantageous locations and surroundings.
Asking $65,000—offer considered
Many other fine properties in Westchester County for sale and to rent.
EDNA M. DRUMMOND
90 Purchase St. Tel. 811. Rye, N. Y.

$3,000 Loss | YOUR GAIN
Family scattered—home to be given up and be converted into cash immediately—At 257 VERNON—9 rooms, tiled bath—MOST attractive modern interior, large porch; on Chester Hill, plot 50x100.—REAL value, $16,000.
Cooley Realty Co.
89 Prospect Ave., Mt. Vernon, N. Y.
Telephones Oakwood 7640 and 7661.

Unfurnished—East Side.
A Delightful Apartment
Ideally Planned and Situated
139 E. 66th St.
6 ROOMS
3 Baths - Maid Quarters
$3700
BUTLER & BALDWIN, INC.
15 East 47th St. — Vanderbilt 5015

TO LET FOR BUSINESS.
96 SPRING ST.
Southeast corner Mercer St.
Large Light Corner Lofts
61x100
Most modern fireproof building in district.
Close to Broadway.
Steam Heat, Electric Elevators, Sprinklered.
POSSESSION FEBRUARY 1st
L. Tanenbaum, Strauss & Co.
640 Broadway
Full Commission to Brokers.

242 to 250
FOURTH AVE.
S. W. Cor. 29th St.
Modern fireproof building for high-class tenants.
ENTIRE 5TH FLOOR
ALSO
ATTRACTIVE SPACE SUITABLE FOR EXECUTIVE OFFICES, SHOWROOMS AND SALESROOMS.
Exceptionally good light and service.
OCCUPANCY AT ONCE
L. Tanenbaum, Strauss & Co.
640 Broadway
Full Commission to Brokers.

TO BROKERS
724 Fifth Avenue
For Rent
ENTIRE BUILDING
or
Separate Store and Floors
Full Commission
EDWARD MARGOLIES,
19 East 33rd Street
Ashland 6810

STORE
and
Basement
97-99 Bleecker Street
Approximately 14,500 sq. ft., 100% sprinkler system, passenger, freight and sidewalk elevator.
Inquire
Ed—Jac Realty Corp.
Owners, 51 Chambers Street
Room 201, Worth 6680
or your own broker.

151-5 West 25th Street
12 story fireproof; 100% sprinkler. Lofts—part lofts. Immediate possession. 2 elevators—good light.
143-5 West 20th Street
12 story fireproof. Light on three and four sides. Store and basement—room for a mezzanine. Lofts—half lofts. Freight and Passenger Elevator. Immediate possession.
Supt. on T. F. Montague, 170 Bleecker St. Spring 4453
Brokers protected.

Mt. Vernon, N. Y.
61-63 South Fourth Ave.
BRICK BUILDING (50x100)
1st or 2nd Floor.
Immediate Possession
SUITABLE FOR ANY BUSINESS
(HEART OF THE CITY)
ROSEFT, 140 West 32d St., N. Y. C.

APARTMENTS FOR SALE OR TO LET.
Unfurnished—West Side.
Just Completed
Elevator and Non-Elevator Apts.
Riverside Drive
Just South of 181st St.
The Most Beautiful Place to Live, in or near New York
OVERLOOKING HUDSON RIVER and FT. WASHINGTON PARK, AFFORDING EVERY OUTDOOR RECREATION.
On Cold Days
is when you can most appreciate the coziness and comfort of these delightful and homey apartments.
3-4-5 Rooms
REASONABLE RENT
Free Bus Service
To and from Subway Station.
Supt. on premises. Phone Billings 0114.

Central Park West
Apartments
1 West 68th St.
7 Rooms
5 West 82nd St.
8 Rooms
225 Central Park West
7 Rooms
300 Central Park West
1-2-3 Rooms
MODERATE RENTALS

JUST COMPLETED
359-371
Fort Washington Ave.
Between 176th and 177th Sts.
The Parkway of Washington Heights
HIGH CLASS
Elevator Apartments
2-3-4-5-6-7 Rooms
ONE, TWO AND THREE BATHS
RENTS REASONABLE
Apply on premises or
KRAFMOR BLDG. CORP.
135 B'way. Tel. Rector 6338

Unfurnished—Brooklyn.
New 6-Story Elevator Apartments
225 LINCOLN PLACE
ONE BLOCK FROM PARK
7 & 8 Rooms, 3 Baths
Also 3 Rooms and Dining Alcove
Phone to Manhattan; 20 minutes. Apartments on Ground Floor.
Moderate Rentals. AGENT ON PREMISES.
ALNESH HOLDING CO.
Phone: Main 9477—Sterling 6927.

Unfurnished—Queens.
MATHEWS Sunshine APTS.
Over 50 of these wonderful 6-Family De Luxe Houses just nearing completion. They give both tenants and investors the biggest money's worth in Greater N. Y. We built and sold hundreds of houses, but these are the last word in every respect. MONTHLY RENTS $60
SOMETHING NEW AND DIFFERENT
Nothing like them anywhere. Beautifully decorated. Open for inspection daily and Sunday.
MATHEWS CO. Grand & 4th Avs. ASTORIA, L. I.

Elmhurst Apartments to Lease
Two rooms and kitchenette, bath, $55; 4 rooms, bath, $70; 6 rooms and bath, heat supplied, $75; for couple, heat supplied, 200 sq. ft. studio, $45; 2 rooms, bath, $40; janitor service, every modern improvement. George C. Johnston, office at the Elmhurst Avenue subway station, Elmhurst. Open daily and Sunday.

MORTGAGE LOANS.
MONEY to loan for construction apartments, dwellings, 2-family houses, garages, commercial building; brokers protected. Nineteenth Ward Realty Co., 55 Avenue B. Orchard 0842.
FUNDS available for purchase of second mortgages on Brooklyn property; terms reasonable; prompt reply. ANBELVIA REALTY CORP., 50 Court St., Brooklyn. Triangle 8705.
PHONE us your mortgage needs; we promise you good service, with minimum charges, at low interest rates. Duross Co., 350 Madison Av. Vanderbilt 4981.

MORTGAGE LOANS WANTED.
WILL buy purchase money second mortgages, on improved Manhattan real estate. Alva Realty Co., 11 John, Cortlandt 1850.

HOUSES AND ESTATES.
Manhattan For Sale or Rent.
73D ST., 53 EAST—For sale; exceptionally desirable; inspection invited; open.
86TH WEST—Elegant 17-room house, 5 baths, beautifully furnished; $533 monthly; 6-year lease; $700 income; reasonable terms. Hidalgo-Lefkowitz, 26 West 42d.
86TH, EAST—Artistically appointed Queen Anne house, 9 rooms, 2 baths, sun porch; exclusive residential. Rhinelander 4178.
90TH, 312 WEST (near Riverside)—Five-story handsome dwelling, 14 rooms, 3 baths, for rent unfurnished. Schuyler 6585.
GREENWICH VILLAGE—WEST 11TH ST. 3-story and basement, 9 rooms, 2 baths, heat; A1 condition; $300 monthly; possession Jan. 1; will consider selling. Phone 4,706 Boston Post Road, Pelham. Phone 5100.
WASHINGTON HEIGHTS.
Beautiful private house, parlor floor, suitable doctor or dentist; long lease. 469 West 140th St. Edgecombe 9740.
BEAUTIFUL private residence, Venetian architecture; 16 rooms, 6 baths and swimming pool; unusually attractive terms; most desirable 5th Av. section. Willis Vernon Cole, 331 Madison Av. Phone Murray Hill 5581.
FINE 25-foot house with elevator, vicinity 59th St. and Madison Av.; especially desirable for high-class business; can be had on long lease on good terms to responsible tenant. Vanderbilt 7557.
WILL remodel 17-foot house, four stories, basement, 2d Av., near 18th St., to suit tenants. Tel. Stuyvesant 7218.

Bronx For Sale or Rent.
NEW HOUSES—2-family brick, 13 rooms, 2 sun parlors, 2 foyers, 2 car garages; opportunity professional men; 30x115; half 22.6x75. Inquire 2,220 Valentine Av., north of 183d; Valentine Corp., 2,405 Hoffman St., Adirondack 2717.
PRIVATE residence, restricted neighborhood, facing New York University campus; high-class building; for sale or exchange. Silberstein, 121 West 42d St. Bryant 9511.

HOUSES AND ESTATES.
Brooklyn For Sale or Rent.
FLATBUSH—$500 cash, balance as rent, buys new tax-exempt 1-family house, 7 rooms, parquet throughout, tiled kitchen, breakfast nook, built-in shower, garage; or brand new tax-exempt 2-family detached house, parquet throughout, tiled bath, all modern improvements; tenant pays carrying charges; price, $18,500; bath house; near schools, churches, stores and subway. Inquire J. W. Stark, 2,076 East 17th St., Brighton line, Avenue U station, one block east. Dewey 3203.
FLATBUSH—Will sell one-family, 6-room brick home, enclosed porch, private driveway, all improvements; lot 24x100; bargain. 1,212 East 13th St.
SHEEPHEAD BAY—Sale or rent, waterfront, tax-exempt, 1-family houses, all improvements, steam heat, electricity, boating, fishing, private beaches, all year houses; price $7,000 up, $1,000 down, easy terms. George Weber, 2,400 Emmons Av., Brooklyn. Sheephead 0118.
SACRIFICE—Two-story and basement brownstone two-family dwelling, residential district, near L and trolley. Call Nat Brilliant, Main 10221, 8:30 to 7 P. M.

Queens For Sale or Rent.
KEW GARDENS—Sell or rent, new 8-room modern house, fireplace; near station; convenient transit; rental only $90. Phone Virginia 2440 for other particulars.
AT JACKSON HEIGHTS
DAILY OWNER AND BUILDER
BEST BUILT
TWO-FAMILY BRICK HOUSES
35th St., between Hazen and Filmore Avs.
SEE THEM—IT PAYS.
THOS. DALY, OWNER AND BUILDER.
Apply at office, Roosevelt Av. and 35th St., two blocks west Junction Av. "L" station, Elmhurst.
IF YOUR WIFE LIKES IT BUT IT.
Two-family, 11 rooms and 4 rooms; near subway, between Woodside and Jackson Heights; $1,000 cash and $60 month. Queens Realty Sales Co., 3,912 62d St., Woodside.
$250 CASH
gives you deed; builder sacrifices beautiful detached houses, with driveway, $5,200; in Jamaica; 8 minutes station. Frohwitter, 90-59 Sutphin Boulevard. Phone Jamaica 8237.

Long Island For Sale or Rent.
BROADWAY-FLUSHING.
Beautiful corner cottage, large plot, beautiful residential section; garage; 20 minutes Penn. Station; $19,000; easy terms. Flushing 5020.
BROADWAY-FLUSHING.
Beautiful cottage, large plot, beautiful section; six rooms and bath; all improvements; $15,500; easy terms. Flushing 5020.
MURRAY HILL—FLUSHING.
Will sacrifice modern country dwelling containing nine rooms and two baths, tapestry brick and natural shingles, open fireplace, hardwood floors throughout, back stairway, electricity, hot-water heating system and instantaneous hot water heater; 2-car garage with house; the house is beautifully located on a corner plot about 150 feet by 65 feet and surrounded by beautiful shrubbery and trees; within six minutes' walk of station; photographs sent upon request; price, $37,500; terms subject to agreement. Telephone Longacre 2600 or Flushing 1058.
ROCKVILLE CENTRE—Real snap for speculators, builders or investors; 225 lots; price $100 per lot. William J. Conway, 60 North Village Av., Rockville Centre. Phone 1903.
TO settle estate, will sell $2,000 less than cost, fine Dutch Colonial; centre hall, tax-exempt, large plot, restricted residence park; 26 minutes Manhattan; wide paved boulevard, trees; quality construction; steam, parquetry floors, tapestry brick fireplace, tile bath, kitchen, sun parlor

HOUSES AND ESTATES.

Westchester County For Sale or Rent.

NEW homes just completed; choice Park Hill section of Yonkers, fronting parked drive; 7 rooms, plus sun parlor; ample closets; all hardwood floors; fireplace; tile baths; shower, tiled kitchen; porcelain tubs; sink, drain board; cabinet ironing board; Crawford gas range; H. R. Smith steam heater; automatic hot water; brass water pipes; well lighted cellar; excellent construction; 16-inch concrete footings, brick underpinning; hot joists and rafters; copper gutters and leaders; 2 modern houses; porch light; and terraces; one stucco, one clapboard; $14,500; cash $2,500. Thos. S. Burke, Inc., Estate, Getty Square, Branch office 105 South Broadway at Valentine Lane. Apply South Yonkers office Sunday.

OWNER LEAVING NEW YORK.

Scarsdale: Rent or sell; English style, 10 rooms, 4 master bedrooms; 2 maids' rooms, 3 baths, sleeping porch, 2 living porches; garage; fruit trees and shrubbery; near Scarsdale depot; south front; rent $270; sell $35,000. Owner's telephone; Scarsdale 347M. Gramercy 3475, ext. A.

GOING TO EUROPE—Will rent attractively furnished bungalow in Mount Vernon; 5 rooms, sun parlor, open fireplace, steam heat, tile bath; 70 feet every modern convenience; garage; 3 minutes from Columbus Av. station; $150 monthly. Write, phone or call, Owner, 2 Homewood Road, Mount Vernon. Phone Hillcrest 1536W.

BARGAIN—Pebble Stucco house, 10 rooms, 2 baths; property on lot 100x120; all latest improvements; 2-car garage in basement; cash $3,750, balance mortgage.

FRANK G. HALL, HARRISON, N. Y.

BARGAIN, business corner, 100x100; $4,500; suitable for apartment house or business; near trolley and station; all improvements; terms. Zangerle's office, Crestwood, R. R. R.

SIX-ROOM cottage on 2 acres of land, $5,000; fronting Route 17, near A. & S. Mountain Bridge; must sacrifice. P. O. Box 127, Tomkins Cove, N. Y.

$750 CASH, $25 monthly, buys new cottage, six rooms; steam heat; 50x100.

STILWELL, Mamaroneck, N. Y. Tel. 384.

140-FOOT waterfront property, 2 acres land, 16-room house; garage. Westchester County; bargain. Phillips, 402 Madison Av.

WE have bargains in country homes, $5,000 up. Frank G. Hall, Harrison, N. Y. Park 5051.

New York State For Sale or Rent.

CRESTWOOD, N. Y.—6-room house, coal for year, wood for fireplace; car in garage; terms. Henry C. Merritt, Crestwood. Telephone Tuckahoe 3666.

New Jersey For Sale or Rent.

BERNARDSVILLE, N. J.—Best business corner, 11 stores and 9 flats; will consider lease; property as part payment. Inquire L. J. Fried, 920 Broad St., Newark, N. J. Telephone Mulberry 2248.

ELIZABETH, N. J.

706-8 Elizabeth Av., large modern stores to rent; a good business block on busy thoroughfare; desirable for any business; rent reasonable; lease or monthly tenancy. Full particulars, Sigmund Welt, 89 Broad St., New Levy Building, fourth floor, Newark, N. J. Office telephone Emerson 2890. Residence, Emerson 5272.

METUCHEN, 81 Lincoln Av.—Modern two-story brick and frame dwelling in high-grade residential section; three bedrooms; bath on first floor; steam heat, electricity and gas; garage; lot 140x150; shrubbery; many old shade and fruit trees. For particulars address Mrs. Mott Williams, 1,432 South Penn Square, Philadelphia, Pa.

CRADELL, THE BEAUTIFUL SUBURB.

An ideal Christmas gift! Beautiful homes, one five-room house, three six-room houses, one seven-room house; hardwood floors, improvements, steam, electric, tile bath, built-in tub; fine road, sewer; near R. R. station; sacrifice prices $7,000 and $7,500, small payment cash, balance to suit. Owner, 30 Pond, 1,503 Center Av., Fort Lee. Phone 64W Fort Lee.

RIDGEFIELD PARK—Bargain, large 8-room semi-bungalows, oak floors, open fireplace, tiled bath; plot 65x125; convenient to trains; sacks price $6,750; easy terms; come out today. John A. Baldwin, opposite station.

RIDGEWOOD—Well-built house, 9 rooms, bath, all improvements, oak floors, beautiful 75-ft. corner plot; fine shade trees, asparagus running brook, garage; convenient schools and express depot; $9,500; terms. Buckley Wheeler, Ridgewood, N. J.

SUMMIT—Twelve-room house, 2 baths, on beautiful New England lot; also 2 other houses set far back, with shaded lawns; near station; hot water heat, electricity; 2-car garage; immediate possession. Owner in exchange's worth $18,000, asking $15,000; will sacrifice subject to mortgage of $10,000; make quick offer.

E. H. LUDLOW & CO.,
160 Broadway, Rector 4030.

$500 DOWN!!

OWNER MUST SELL AT ONCE, 6-ROOM DWELLING ALL IMPROVEMENTS; 5 MINUTES' WALK TO STATION; TO STATION AND STORES; ON WEST SHORE AND ERIE R. R.; COMMUTATION $5.50 PER MONTH; SELL OR HOUSE RENT.

JOHN P. RINGFELLOW,
6 Mount Vernon St., Ridgefield Park, N. J.

BIGGEST Christmas bargains for you; $5,000, 8 rooms, garage (old); $7,500, (new); 7 rooms, garage; this jewelry store stuff must sell; 1 hour Manhattan. Henschel, 125 Park, Ridgefield Park. Phones Hackensack 2740, Hanover 6348 (Manhattan).

I MUST sell at once my 6-room home, worth $16,000, will sacrifice for $8,750; high-class residential street; plot 50x150; location West Englewood, 30 minutes 42d St.; commutation 36.50. Box 385, 200f World Tower Building.

OWNER offers good modern 7-room house, fully equipped, all improvements, basement, large sun porch, garage, corner property, bargain; seeing is believing. Buchanan, 203 Grand Av., Palisades Park. Buchanan 203.

FREE list of houses for sale and rent, Fred'k Fox & Co., Rutherford, N. J.

Connecticut-New England For Sale or Rent.

MUST SELL IN THIS WEEK,
VALUABLE COUNTRY ESTATE,
KNOWN AS "SENTINEL PINES."

Overlooking Newtown, Conn.; commanding home in town, including 4-room, breakfast room, 2 baths, steam heat, fireplace, electricity, city water, 2 car garage, large barn, 14 acres, choice apple orchard, pears and peaches, variety of ornamental trees, shrubs and vines, old fashioned flower garden and lily pool; extensive views, near country club and golf course; also, caretaker's cottage of brick, 6 rooms, bath, surrounded by pergolas and vines; picturesque location at foot of Berkshires; 800 feet elevation; all conveniences, high school, stores, churches and library within 1 mile; C. H. 18 Bridgeport; good roads; owner must sell; sacrifice, $20,000; worth double; little cash required each year; buyer will have opportunity to purchase all the costly furnishings at a sacrifice; artistic home of rare beauty must be seen to appreciate; owner, Mr. Stobart Martin, will be here a few days (including Sunday). Call and inspect, or write for appointment. Mr. D. H. Ambler, North Woodbury, Telephone 12-12.

HOUSES AND ESTATES WANTED.

BUILDER of reputation and responsibility is looking for well-located buildings or land to buy or lease on long term; principals only. Write particulars, Box 243, 180 Fulton St., Brooklyn.

WHAT have you to offer? A one-family house, Brooklyn or Long Island, not over $6,000; $500 cash down, balance 1st and 2d mortgage. Box 94, Realservice, 15 East 40th.

WEST BRONX—Two-family and garage; 12 rooms; good neighborhood. Address Post Office Box 143, City Hall Station.

COLD-WATER tenement wanted, under $30,000; must be around six times rent; $5,000 to $8,000 cash. Box 41 Station O.

I WANT downtown Brooklyn property; reasonable price. 47 N Y Times Brooklyn Branch.

WANTED—Vacant house, any condition, below 96th St., east or west. Trafalgar 1147.

LOTS AND LAND.

Manhattan.

CHOICE BUILDING PLOTS

Fifth Av. between 62d and 85th Sts.; several large and small corners; require substantial cash payments; some with terms to responsible builders.

ALSO

RIVERSIDE DRIVE, N. E. COR. 142d ST.
RIVERSIDE DRIVE, S. E. COR. 153D ST.
ST. NICHOLAS AV., cor. ABOVE 181ST ST.
NINTH AV., W. SIDE, N. W. COR. 207TH ST., 100x100.

PRINCIPALS ONLY SEE

DAVID STEWART,
342 Madison Av. Phone 1150 Vanderbilt.

LAST THEATRE PLOT AVAILABLE.

Entrance on 49th Av., near 49th St.; possession; brokers protected. J. C. Forster, 724 Eighth Av.

PLOT, Riverside Drive; plans and financing complete, ready for building; exceptionally attractive proposition. Gillen, 152 West 42d.

Bronx.

BUILDERS—East Tremont and Devoe Av., step from subway station, several corner and inside plots, ready for building 5-story walkups; free and clear; easy terms to right builder.

ESTATE LOUIS SACHS, 38 West 21st St.

BUILDERS' plots adjoining corner Belmont Av. and 181st St. enhanced; ready for building; very reasonable; easy terms. F. E. Finkelstein, phone Spring 3877.

BUILDERS—Plot 100x100, southwest corner Dumbill Ford Av.; Pelham Parkway; for sale after refused. Harry Steinbock, 355 East 149th St.

Brooklyn-Queens.

MAPLE ST. (West Utica Av.)—Plot 100x100, ideal building location; low price quick buyer. Emrich, 16 Clinton Place.

Long Island.

GREAT NECK ESTATES.

Elegant corner, about 15,500 square feet; excellent neighborhood, near station. Milton Levy, 75 Maiden Lane, City. Beekman 8215.

New Jersey.

ACREAGE RIPE FOR DEVELOPMENT!

Owner will sell acreage ripe for development; trunk line sewer through centre of property; all other improvements readily accessible; 58 or 140 acres; release plans; mortgage can be arranged. W. E. Martin, 85 Garden St., Teaneck, N. J. Phone Englewood 2564.

140 ACRES or any part, as low as $20,000 cash, balance release claims mortgage; construction loans furnished. Box 54, Riverdale Park, N. J.

1 P. M. TODAY

Classified advertisements for insertion in The New York Times tomorrow will be accepted up to 1 P. M. today, subject to omission.

Advertisements for daily editions must be received before 1 P. M. on day preceding publication.

Telephone LAckawanna 1000.

LOTS AND LAND WANTED.

BUILDER wants Brooklyn lots; please state particulars. 46 N. Y. Times Brooklyn Branch.

FARMS, GROVES and RANCHES.

Other Sections For Sale or Rent.

REAL BARGAIN—Finely located; in Winter Potato District Northeast Florida; 3,000 acres, 11,000 acres; also one mile beautiful St. John's River front; reasonable terms; no trade; best of reasons for selling. E. A. Benson, Owner, Omaha, Neb.

REAL ESTATE FOR EXCHANGE.

WANTED—City equity and cash for 30,000 acres, $65 per acre, of Southern Florida, between Miami and Fort Meyer; a wonderful opportunity; equity $1,400,000. Amos Lamphear, 149 Broadway, Manhattan.

WANTED—All classes of property for exchange; city or country; $50,000 up to any amount. Amos Lamphear, 149 Broadway, Manhattan.

APARTMENT HOUSES.

Manhattan-Bronx For Sale or Rent.

12TH ST., EAST—6-story new law, 37.6x100; hot water; no steam; first mortgage $46,000, 9 years; cash $8,000; will take back a 2-year second.

PRINCIPALS ONLY. Horowitz & Son, 23 Union Square.

98TH ST., off Amsterdam—5-story, 26x104; all improvements; rent $5,100, price $31,000. Solove, 106 West 96th.

58TH (near Amsterdam Av.)—5-story, rent over $5,100; price $52,000. Blechman, 172 West 96th.

CONCOURSE—5½ stories; 50x100; $100,000, rents $16,000; cash $15,000. Tanser, 580 Morris Park Av. Westchester 1370.

CHOICE INVESTMENTS.

Amsterdam Avenue corners, with stores; one 5-story corner, rent $20,500; price $126,000; another 6-story corner, rents $53,000, price $312,000; another 7-story corner, rents $43,200; price $275,000.

Broadway corner, choice fireproof apartment house with stores, rents $86,500, unusually low, price $610,000.

Near Broadway, two 5-story apartment houses and 5 rooms; rent $11,700; very low cash; price $75,000 each.

We also have number other choice propositions, business buildings, taxpayers and new apartment houses; will pay you to get particulars.

H. T. WOOD, 50 EAST 42D ST.

3 HOUSES FOR LEASE.

163D ST., AND 3 BROADWAY.

All improvements; new-laws; 40 ft. each. 20 tenements each; average $12 room. Quick action necessary, owner too occupied with other business to devote own attention; offers unusual terms.

KLINGER, 647 Broadway. Spring 7742.

ROCK-RIBBED INVESTMENT.

5-story, all improvements; choice central location; 12 stores; total rents $5,100; price $32,500; cash $8,500; terms. Francis Santora, 1,475 Broadway. Bryant 5103.

BARGAIN—$7,500 cash buys 5-story 16-family apartment house; 2 lots 100, 100 Prospect Av., near Freeman St.; full price $42,000. Pendergast, 340 Willis Av. Mott Haven 2457.

4-STORY bachelor apartment, near 42d; lease $5,500 net. S 371 Times.

HOTEL PROPERTIES WANTED

$50,000 CASH.

Special client has above amount for tenements, walkups or store property; quick decisions. John Power, 229 West 42d.

BUILDINGS AND FACTORIES.

Manhattan-Bronx For Sale or Rent.

HUNTS POINT, BRONX—Factory building, 200x100, corner Lafayette Av. and Whitter St., for sale or lease. Inquire Owner, Fendergast, 340 Willis Av. Motthaven 2457.

64,000 SQUARE FEET.

fireproof, sprinkler.

29-35 EAST END AV., CORNER 81ST ST., light on all sides; possession now.

RENTAL, $2 PER SQUARE FOOT NET.

BRETT & WYCKOFF,
385 Madison Av. Vanderbilt 3535.

FACTORIES ANY SIZE ANYWHERE.

GAILLARD REALTY CO.,
Main Office, 370 Lexington Av.

100 EAST 42D ST. VANDERBILT 5383.

FINEST factories in Brooklyn, all sizes; new buildings, best labor centre. Mayflower Construction Co., Inc., 257 Fenimore St., Flatbush 6907. Ashland 2916.

FOR SALE—Garage under construction; 15,500 sq. ft. floor space, southeast corner Doone Av. and 173d St. Inquire on premises or call Olinville 1496, Mr. Rink.

FOR SALE OR LEASE—One-story garage, 4507 3d Av. Inquire on premises or call Olinville 1486.

Brooklyn-Long Island For Sale or Rent.

BROOKLYN waterfront to lease; docks and buildings, 19th to 20th Sts. and Gowanus Channel; free lighterage limits; suitable for steel distributing plant or coal pockets. Gallan Bros., 75 Nevins St., Brooklyn.

7,200 SQUARE FEET, facing two streets; Borough Hall section; suitable for offices, showroom and high-class manufacturing. John E. Henry, 189 Montague St., Brooklyn. Main 6979.

SPRINKLERED, steam heated loft, elevator; central location; 3,600 square feet; $2,000. Baffa & Dixon, 179 Remsen St., Brooklyn. Triangle 8630.

New Jersey For Sale or Rent.

FACTORY on Jersey City Heights; corner building; sprinklered; steam heated; 100 per cent. light; right near Hudson Boulevard; 11,000 square feet of space or will divide any part of it. To get the best choice of the building make inquiries at once to J. Abrams, 102 Sherman Place, Jersey City Heights, N. J., or telephone Webster 8532.

WILL lease for long term, factory and yard, or will sell existing long-term lease; centrally located in Jersey City, facing on three streets, 45,000 square feet floor space and 15,000 square feet yard; freight yard 2 blocks distant. For further particulars apply to CHARLES E. HALL, Realtor, 1,400 Washington Av., Hoboken, N. J.

CAN YOU BEAT IT?

Bogota, N. J., factory, 10,000 square feet, with power up to 35 horsepower; heat and light included at about 40 cents per square foot. H. V. Snedeker, 4 East Fort Lee Road.

FACTORY for rent, 10,000 or 20,000 feet, Sprinkler, fine steam and steam power; exceptionally light; immediate possession. Outscansdar, 109 W. 11th St. Chelsea 2049.

LOFTS AND FLOORS.

Manhattan-Bronx For Rent.

50X100 LOFTS.

237 LAFAYETTE ST., AT SPRING ST. Light four sides; fireproof; sprinkler; manufacturing permitted; LOW RENT.

BRETT & WYCKOFF,
385 Madison Av. Vanderbilt 3535.

GROUND FLOOR and basement, good location; 5,000 ft., 27c ft. 781 East 135th St.

GROUND floor, 100x25; light, heat; driveway; Yasuoch, 290 1st at 138th St.

Brooklyn-Long Island For Rent.

IDEAL floor, 15,000 square feet, concrete building, sprinkler system; two elevators, loading platform; rent very reasonable. Phone Williamsburg 2010. 35 Steuben St., Brooklyn.

LOFT, 50x80; steam heat, plenty of light; fireproof; elevator. Phone Pulaski 8100. Rothenberg-Corenman, Inc., 25 Forrest St. near Bushwick Av., Brooklyn, N. Y.

STORES.

Manhattan-Bronx For Rent.

6TH AV. (opposite Gimbel's)—Rare opportunity; park modern store with window for silk trimming business. T 2340 Times Annex.

50TH, 56 WEST—Store, unusually light and attractive; 12x80; immediate possession. See Agent, 3 West 50th St.

51ST, 16 WEST—Store near 5th Av., 10x22; unusually light; possession. See Agent, 3 West 50th St.

51ST ST., 40 WEST—Store for rent; $5,000. Inquire Wollins, Canal 4154.

101ST ST., 208 EAST.

Store or storage place, 20x100; large rear skylight; basement. Academy 2754.

111TH, 57 WEST (corner Lenox Av., subway station)—Stores; busy location.

BROADWAY AND 242D ST.—Small store, excellent location for radio; 20,000 people pass daily; very low rent; concession. Kingsbridge 3964.

CHURCH ST., 296—Store, basement; 8 lofts; $160 month. Phone Canal 7800.

252 COLUMBUS AV., AT 73D ST.

Store, splendid location. Papke Co., 342 Madison Av. Tel. Vanderbilt 8551.

STORE

31 WEST 47TH,
18x90. Street Level.

Suitable for Druggist, Jeweler, Furs, Millinery. Fine and active block.

Fred't Fox & Co., Inc., 20 East 39th.

CORNER store for rent, 138th St. and 8th Av., suitable for any business. Rullman Bros., Inc., Agents, 271 West 125th St. Morningside 1900.

Brooklyn-Long Island For Rent.

BROADWAY, 1,487—Best business section of Brooklyn.

OFFICES

Manhattan-Bronx For Rent.

25TH ST., 37 EAST.

ONE MONTH'S RENT FREE.

Offices, newly decorated in white; right at subway station; courteous superintendent; $30 to $70.

5TH, 111 EAST—Office of two rooms, suitable doctor, dentist, similar profession.

36TH, 116 WEST—Completely furnished mahogany, $28; references. Fitzroy 1159, 537, Keefe.

42D, 17 EAST (Room 326)—Private office, $50 month. Vanderbilt 2324.

43D STREET, MADISON AVENUE.

543 SQUARE FEET, LIGHT OFFICE SPACE, TO SUBLEASE AT SACRIFICE. CANADIAN PACIFIC BUILDING. TEL. VANDERBILT 5077.

43D, 25 WEST, Suite 408—Attractively furnished private office and outer reception room; immediate possession.

BROADWAY, 1,135—Part of light, cheerful outside office. Room 1316.

FIFTH AV., 505—Room 702 (42d St.); rent; $1,200.

MADISON AV., 601 (near 57th St.)—Small suite, ideal for lampshade concern or lingerie shop or similar trade. Inquire Lynn, on premises.

MADISON AV., 601 (near 57th St.)—Small office with large window front on Madison Av.; excellent for window display. Inquire Lynn.

SIXTH AV., cor. 10th St.—Offices and show rooms, across Jefferson Court House. Inquire owner at 130 Sixth Av. between 11 and 3 daily.

OFFICES.

$20 month and up.
256 West 55th Street,
at Broadway.
Also a few completely furnished.

OFFICE available in high-class building. Grand Central district; three outside rooms and reception room; light, airy; 800 square feet; lease 2½ years. Vanderbilt 0074.

SMALL office, desk space; very reasonable. 203 Fifth Av., New York city.

DESK, $18; mail, telephone privilege, $5; furnished office, $30. Duane, 206 Broadway.

DESK ROOM

Manhattan-Bronx For Rent.

5TH AV., 263—Desk room, $5; private office, $30; telephone, stenographer. Franklin.

42D, 17 EAST—Rent space or share studio with other artist or advertising man. Room 610. Pennsylvania 0714.

MAIL, telephone service, private box, confidential service, $5. 246 5th Av. Franklin.

DESK ROOM in light, private office; reasonable. 132 West 43d St., Room 606.

BUSINESS PLACES (Miscellaneous)

All Sections For Sale or Rent.

29TH, 102 EAST—Parlor floor and studio; reasonable. Madison Square 9068.

TO LEASE, an old established restaurant on Broadway; fully equipped, doing good business and connected with a non-booze-keeping apartment house with over 500 rooms taken permanently; rent reasonable. Inquire manager, 140 West 69th St.

TO LEASE, 6,200 sq. ft. fireproof building, oil storage and complete filling equipment, capacity 16,000 gallons; Bridge Plaza north. Long Island City. Particulars Jackson & Webster Av. Corp., 661 Jackson Av.

COMMERCIAL garage leasehold for sale. 50x176; one can take in 3 feet; possession within 30 days. Apply Leo Wolins, 599 Washington St. Walker 4965.

TO LEASE, 5,000 to 15,000 square feet ground floor, Jackson Av., Long Island City. Jackson & Webster Av. Corp., 661 Jackson Av.

BUSINESS PLACES WANTED.

RESPONSIBLE PARTY DESIRES GROUND FLOOR SPACE FOR SERVICE FOR NEW TAXIS, PREFERABLY NEAR 50TH ST.; QUOTE TERMS. BOX 89, REALSERVICE, 15 EAST 40TH.

OFFICE SPACE Wanted—100 sq. ft., furnished or unfurnished use, of stenographer, centrally located; separate partitions preferred. S 377 Times.

WANTED — One tenant loft buildings subject to first mortgages, for free and clear property and cash. Amos Lamphear, 149 Broadway, Manhattan.

APARTMENTS TO LET.

Furnished—East Side.

40TH ST., 124 EAST—4 beautiful rooms, completely furnished; elevator apartment. Superintendent.

65TH, 125 EAST—Modern, bright 1-room apartment, suitable two, tiled bath.

46TH, 140 EAST—2 new sunny rooms, furnished, kichenette. Call after 11.

48TH, 4 EAST—Two large rooms and bath. See housekeeper or your own broker.

40TH ST., 31 EAST (Hotel New Weston)—Attractive outside single room, with running water; convenient to bath and showers. Plaza 0590.

49TH, 19 EAST — ATTRACTIVE TWO ROOMS, BATH, KITCHENETTE.

57TH, 122 EAST—Entire floor, containing 3 rooms, kitchen, bath; $240. Tyfield, Plaza 5140.

66TH, 64 EAST—Attractively furnished apartment; long, short lease; exclusive; convenient location; meals, valet, maid service available; grand piano. Rhinelander 9030. See Blair or Superintendent.

72D, 157 EAST (The Lexington)—One, two, three rooms, furnished or unfurnished; maid service available; restaurant on premises. Apply 10 Mr. Merritt, on premises.

81ST, 3 EAST—Two-three room suites, 23x35; unusually appointed; southern exposure; open fireplace; valet, maid service.

FIFTH AVENUE, 28.

Will sublet until October, attractively furnished 5-room apartment; living room with open fireplace, dining room, 2 bedrooms, 2 baths, kitchen and pantry, maid's room. Apply manager.

LEXINGTON AV., 589 (adjacent 51st St. subway station)—Large, cheerful living room with wood-burning fireplaces; kitchen and bath; modern; $90 per month. Maurice Wertheim, 408 Lexington Av., at 52d St.

LEXINGTON AV., 589 (adjacent 51st St. subway station)—Large, cheerful living room with wood-burning fireplaces; kitchen and bath; modern; $90 per month. Maurice Wertheim, 408 Lexington Av., at 52d St.

PARK AV.—Exceptionally attractive corner apartment, nine rooms; 4 baths; southern exposure; rent furnished for season; very reasonable. Mrs. King, Vanderbilt 0081.

PARK AV.—7-room apartment, beautifully and completely furnished, linen, silver, Steinway piano, victrola and radio; lease to suit tenant. Phone Butterfield 0964.

PARK AV. SECTION (115 East 89th St.)—Four beautifully furnished rooms; short or long season; immediate possession. Call Vanderbilt 1125.

SEVEN ROOMS (6½'s), $200 to October. Seven rooms (rear 5th), $165; 3 Uniontown rooms, 3 theatre, $60 month. Telephone meridian. Lenox 4897.

Rentals to suit every income; any number of rooms; a directory of comfortable apartments.

Apartments to Let—Furnished and Unfurnished

60 cents an agate line. Telephone LAckawanna 1000.

Advertisements are classified—East and West Side—and listed numerically for convenience.

Furnished—West Side.

7TH AV., 840 (corner 54th St.)—Up-to-date handsomely furnished, 2 large rooms, large foyer, bath, kitchenette; immediate possession. Apply to Pease & Elliman, or directly to Apt. 8B.

10TH, 66 WEST—Two and three rooms, kitchen; open fireplace; service.

12TH, WEST—Bachelor apartment 4 rooms, beautifully furnished; open fireplace. 1268 Wadsworth.

14TH, 351 WEST—Elegantly furnished two-room apartment, kitchenette, bath; Victrola; private telephone; linens; $17. 8 until 9.

16TH, 340 WEST—Large room, kitchen, bath, improvements; private house; phone; reasonable.

23D, 256 WEST—Two-three rooms, newly renovated; kitchen, open fireplace; $65.

24TH, 450 WEST (Chelsea cottages)—Two large, cheerful rooms, kitchenette, bath, well-furnished; refined; open fireplaces. Cathedral 7812.

26TH ST., 23 WEST—Light, attractive two rooms, bath; 2, 3 adults.

31ST ST., 40 WEST—Store for rent; $5,000. Inquire Wollins. Canal 4154.

101ST ST., 208 EAST.

Store or storage place, 20x100; large rear skylight; basement. Academy 2754.

111TH, 57 WEST (corner Lenox Av., subway station)—Stores; busy location.

BROADWAY AND 242D ST.—Small store, excellent location for radio; 20,000 people pass daily; very low rent; concession. Kingsbridge 3964.

CHURCH ST., 296—Store, basement; 8 lofts; $160 month. Phone Canal 7800.

252 COLUMBUS AV., AT 73D ST.

Store, splendid location. Papke Co., 342 Madison Av. Tel. Vanderbilt 8551.

STORE

31 WEST 47TH,
18x90. Street Level.

Suitable for Druggist, Jeweler, Furs, Millinery. Fine and active block.

Fred't Fox & Co., Inc., 20 East 39th.

CORNER store for rent, 138th St. and 8th Av., suitable for any business. Rullman Bros., Inc., Agents, 271 West 125th St. Morningside 1900.

Brooklyn-Long Island For Rent.

BROADWAY, 1,487—Best business section of Brooklyn.

OFFICES

Manhattan-Bronx For Rent.

25TH ST., 37 EAST.

ONE MONTH'S RENT FREE.

Offices, newly decorated in white; right at subway station; courteous superintendent; $30 to $70.

5TH, 111 EAST—Office of two rooms, suitable doctor, dentist, similar profession.

36TH, 116 WEST—Completely furnished mahogany, $28; references. Fitzroy 1159, 537, Keefe.

42D, 17 EAST (Room 326)—Private office, $50 month. Vanderbilt 2324.

43D STREET, MADISON AVENUE.

543 SQUARE FEET, LIGHT OFFICE SPACE, TO SUBLEASE AT SACRIFICE. CANADIAN PACIFIC BUILDING. TEL. VANDERBILT 5077.

43D, 25 WEST, Suite 408—Attractively furnished private office and outer reception room; immediate possession.

BROADWAY, 1,135—Part of light, cheerful outside office. Room 1316.

FIFTH AV., 505—Room 702 (42d St.); rent; $1,200.

MADISON AV., 601 (near 57th St.)—Small suite, ideal for lampshade concern or lingerie shop or similar trade. Inquire Lynn, on premises.

MADISON AV., 601 (near 57th St.)—Small office with large window front on Madison Av.; excellent for window display. Inquire Lynn.

SIXTH AV., cor. 10th St.—Offices and show rooms, across Jefferson Court House. Inquire owner at 130 Sixth Av. between 11 and 3 daily.

OFFICES.

$20 month and up.
256 West 55th Street,
at Broadway.
Also a few completely furnished.

OFFICE available in high-class building. Grand Central district; three outside rooms and reception room; light, airy; 800 square feet; lease 2½ years. Vanderbilt 0074.

SMALL office, desk space; very reasonable. 203 Fifth Av., New York city.

DESK, $18; mail, telephone privilege, $5; furnished office, $30. Duane, 206 Broadway.

DESK ROOM

Manhattan-Bronx For Rent.

5TH AV., 263—Desk room, $5; private office, $30; telephone, stenographer. Franklin.

42D, 17 EAST—Rent space or share studio with other artist or advertising man. Room 610. Pennsylvania 0714.

MAIL, telephone service, private box, confidential service, $5. 246 5th Av. Franklin.

DESK ROOM in light, private office; reasonable. 132 West 43d St., Room 606.

BUSINESS PLACES (Miscellaneous)

All Sections For Sale or Rent.

29TH, 102 EAST—Parlor floor and studio; reasonable. Madison Square 9068.

TO LEASE, an old established restaurant on Broadway; fully equipped, doing good business and connected with a non-booze-keeping apartment house with over 500 rooms taken permanently; rent reasonable. Inquire manager, 140 West 69th St.

TO LEASE, 6,200 sq. ft. fireproof building, oil storage and complete filling equipment, capacity 16,000 gallons; Bridge Plaza north. Long Island City. Particulars Jackson & Webster Av. Corp., 661 Jackson Av.

COMMERCIAL garage leasehold for sale. 50x176; one can take in 3 feet; possession within 30 days. Apply Leo Wolins, 599 Washington St. Walker 4965.

TO LEASE, 5,000 to 15,000 square feet ground floor, Jackson Av., Long Island City. Jackson & Webster Av. Corp., 661 Jackson Av.

BUSINESS PLACES WANTED.

RESPONSIBLE PARTY DESIRES GROUND FLOOR SPACE FOR SERVICE FOR NEW TAXIS, PREFERABLY NEAR 50TH ST.; QUOTE TERMS. BOX 89, REALSERVICE, 15 EAST 40TH.

OFFICE SPACE Wanted—100 sq. ft., furnished or unfurnished use, of stenographer, centrally located; separate partitions preferred. S 377 Times.

WANTED — One tenant loft buildings subject to first mortgages, for free and clear property and cash. Amos Lamphear, 149 Broadway, Manhattan.

APARTMENTS TO LET.

Furnished—East Side.

40TH ST., 124 EAST—4 beautiful rooms, completely furnished; elevator apartment. Superintendent.

65TH, 125 EAST—Modern, bright 1-room apartment, suitable two, tiled bath.

46TH, 140 EAST—2 new sunny rooms, furnished, kichenette. Call after 11.

48TH, 4 EAST—Two large rooms and bath. See housekeeper or your own broker.

40TH ST., 31 EAST (Hotel New Weston)—Attractive outside single room, with running water; convenient to bath and showers. Plaza 0590.

49TH, 19 EAST — ATTRACTIVE TWO ROOMS, BATH, KITCHENETTE.

57TH, 122 EAST—Entire floor, containing 3 rooms, kitchen, bath; $240. Tyfield, Plaza 5140.

66TH, 64 EAST—Attractively furnished apartment; long, short lease; exclusive; convenient location; meals, valet, maid service available; grand piano. Rhinelander 9030. See Blair or Superintendent.

72D, 157 EAST (The Lexington)—One, two, three rooms, furnished or unfurnished; maid service available; restaurant on premises. Apply 10 Mr. Merritt, on premises.

81ST, 3 EAST—Two-three room suites, 23x35; unusually appointed; southern exposure; open fireplace; valet, maid service.

FIFTH AVENUE, 28.

Will sublet until October, attractively furnished 5-room apartment; living room with open fireplace, dining room, 2 bedrooms, 2 baths, kitchen and pantry, maid's room. Apply manager.

LEXINGTON AV., 589 (adjacent 51st St. subway station)—Large, cheerful living room with wood-burning fireplaces; kitchen and bath; modern; $90 per month. Maurice Wertheim, 408 Lexington Av., at 52d St.

LEXINGTON AV., 589 (adjacent 51st St. subway station)—Large, cheerful living room with wood-burning fireplaces; kitchen and bath; modern; $90 per month. Maurice Wertheim, 408 Lexington Av., at 52d St.

PARK AV.—Exceptionally attractive corner apartment, nine rooms; 4 baths; southern exposure; rent furnished for season; very reasonable. Mrs. King, Vanderbilt 0081.

PARK AV.—7-room apartment, beautifully and completely furnished, linen, silver, Steinway piano, victrola and radio; lease to suit tenant. Phone Butterfield 0964.

PARK AV. SECTION (115 East 89th St.)—Four beautifully furnished rooms; short or long season; immediate possession. Call Vanderbilt 1125.

SEVEN ROOMS (6½'s), $200 to October. Seven rooms (rear 5th), $165; 3 Uniontown rooms, 3 theatre, $60 month. Telephone meridian. Lenox 4897.

Furnished—West Side.

1123TH ST., 507 WEST.

High-grade fireproof elevator buildings. Completely equipped housekeeping apartments, unusually artistic homes; linens, silver, Oriental rugs.

115TH, 539 WEST—Two and five rooms, beautifully decorated; high-class; elevator; with full use to pool. Cathedral 1066.

115TH, 610 WEST—5-6 rooms, completely furnished; near Drive; elevator. Fischer.

115TH, 546 WEST (near Broadway)—Two rooms, bath, well furnished, maid service.

115TH, 419 WEST (Apt. 54)—Attractively furnished five-room apartment, near Columbia University; very reasonable. See Supt.

116TH, 416 WEST—6 large lovely rooms, front, sunny, piano, silver, china.

121ST ST., 537 WEST—Attractive 5 rooms; well furnished; elevator. Morningside 1566.

140TH, 500 WEST—Four sunny rooms, opposite City College; $150. Apply Supt.

141ST, 572 WEST—5-6 rooms, piano; $110-$130. Audubon 1910. Talmage.

146TH, 452-460 WEST (near Convent Av.)—Four, five room high-class elevator apartments; newly decorated; reasonable rent.

150TH, 470 WEST—3, 4 rooms, all modern improvements; ready for occupancy; $60-$70. Apply on premises.

170TH, 529 WEST—Comfortably furnished 3-room apartment. Siegel. Washington Heights 2000.

171ST, 635 WEST—Lady share 4 sunny rooms with couple. Wadsworth 4895.

171ST, 640 WEST—Artistic studio two-room suite, $65; light kitchen. 2D.

186TH, WEST (17 Washington Terrace, between Audubon and Amsterdam Avs.)—Four rooms, complete.

191ST (358 Wadsworth)—Sell three-room modern apartment, rent $50. Afternoons, Nash.

BROADWAY AND 82D ST.—Furnished or unfurnished corner apartment, 6 rooms, 3 baths; excellent service; delightful surroundings. Longacre 0896.

BROADWAY, 71—Sitting room, two bedrooms, master bath, in exclusive nine-room apartment; every convenience, comfort. Trafalgar 1063.

CENTRAL PARK WEST, 315—Very attractive six-room apartment to sublet up to October, 1925; must be seen to be appreciated. Inquire Superintendent.

GREENWICH AV., 93—Artistic, comfortable three rooms, kitchen; suitable 4; moderate. Gutkin.

GREENWICH VILLAGE (4 Charlton)—Basement; charming, colorful, warm; fireplace; $90. Walker 0225.

RIVERSIDE DRIVE, 180.

Sublet, two, three or five, one to two baths, elaborately furnished; $2,000 to $5,000. Apply Superintendent.

RIVERSIDE DRIVE, 222 (94th)—Five beautiful, sunny rooms, overlooking Hudson, artistically furnished; quiet, refined surroundings. 03. Cathedral 7812.

RIVERSIDE DRIVE—Most attractive six rooms, two baths, front apartment; grand reproducing piano; twin beds; $275. Endicott 0278.

RIVERSIDE DRIVE, 456 (overlooking river) two rooms, 2 baths, charmingly furnished; 3 months, longer. Mr. Da Costa, Trafalgar 8720.

WEST END AV., 620—Beautiful suite, facing avenue, suitable 2 or 3, bath, kitchen privileges, $225; also 8-room apartment, piano, victrola, silver and linen, $400; references. Riverside 1262.

WEST END AV., 892—One-room bath, complete; charming; 14th floor; one person; private; phone; lease. Schuyler 3254.

WEST END AV., 255—Three light rooms, kitchen, handsomely furnished, high-class elevator building; linen, silver. Supt.

FOR RENT—LARGE STUDIO, BETWEEN WEST END AV. AND BROADWAY; ONE FLIGHT; 3 WINDOWS FACING STREET; CARPETED; CURTAINS; LIVING ROOM, DRESSING, BATH AND KITCHENETTE; PRIVACY; $85; FURNISHED, $100. EVANS, PHONE SCHUYLER 8218.

SUBLET FURNISHED OR UNFURNISHED. Lease expires October, 1926. 2 large rooms, kitchen; Cafe near West 55th St. Telephone Bryant 0301.

DOWNTOWN elevator apartment,

Closing Hours for Advertisements

Sunday Edition

WEDNESDAY, 4 P. M.—Schools, Steamships, Hotels, Resorts, Amusements.

THURSDAY, MIDNIGHT—Display Apartments and Real Estate, with cuts, photographs, maps or drawings.

FRIDAY, 3 P. M.—Editorial Section.

FRIDAY, 6 P. M.—Undisplayed classified, Business Opportunities.

TODAY, SATURDAY, 1 P. M.—Undisplayed classified, subject to omission.

Daily Edition

Advertisements for daily edition must be received before 6 P. M. on day preceding publication.

Classified Advertising Rates

Minimum space 2 lines. Agate line of 6 words.

Situations Wanted	40c
Furnished Rooms, Rooms Wanted	60c
Stenogs. and Board Wanted	50c
*Help Wanted	55c
Lost and Found	60c
Real Estate, &c.	60c
Apartments to Let and Wanted	60c
Country Board	60c
For Sale	65c
Agents Wanted	65c
Automobile Exchange	70c
Mortgage Loans	75c
Employment Agencies	80c
Business Opportunities	$1.00
	Per Word
Buyers' Wants, Offerings to Buyers	15c
Book Exchange (Sundays)	15c

Lost and Found, Deaths, Marriages and Births accepted until midnight.

Errors avoided by delivering advertisements in advance of closing time.

**In solemnes advertisements the basis of compensation, either salary or commission, must be stated, and the article or service offered must be named.*

Telephone LACkawanna 1600.

Reward of $100 offered by The New York Times for information leading to arrest and conviction of any one obtaining money through a misleading or fraudulent advertisement in The Times.

APARTMENTS TO LET.

Unfurnished—West Side.

Continued from preceding page.

67T, NICHOLAS AV., 849 (152d and 153d)—Nine large rooms, $190; privilege for furnished rooms; elevator service. Apply superintendent or Hekemian, 110 W. 34th. Chickering 5216.

6T. NICHOLAS TERRACE, 41 (cor. 129th)—Large, light, southern rooms; also 4-room apartments; elevator service, all improvements; immediate possession. Inquire Supt.

6T. NICHOLAS PL., 48 (near 152d St.)—3 rooms, high-class elevator apartments; ready for occupancy, $65-$70. Apply on premises or Audubon 6087.

6T. NICHOLAS AV., 940 (corner 157th St.)—New building; 6 rooms, corner apartment. Apply premises.

6T. NICHOLAS AV., 974 (159th St.)—5, 6 rooms, elevator, newly renovated; immediate.

6T. NICHOLAS PLACE, 75 (corner 155d)—Five rooms, front, sunny and large; new elevator building. Apply premises.

WADSWORTH AV., 229 (Paul Jones)—5 rooms, light, high-class apartment; house reasonable rent; immediate possession. Superintendent.

WADSWORTH TERRACE, 46-52 (near 190th)—New building; beautiful 5 rooms; $95; immediate possession.

WEST END AV., 839.

Newly remodeled building, up-to-date rooms, 6 rooms on corner; 5 rooms on 101st St., ground floor, arranged for dentist; $1,800-$2,000. Agent on premises or phone Stuyvesant 7520.

WEST END AV., 899

(corner 99th St.)—New fireproof building, just completed; elegant apartments, all outside rooms; 4 rooms, full kitchen, $1,800 upward; immediate possession. L. J. Phillips & Co., 148 West 72d St. Trafalgar 9900.

WEST END AV., 940 (76th)—Attractive apartment; two enormous rooms, kitchenette, bath.

WEST END AV. 590 (Apt. 6A)—Sublet 10 light large rooms, 4 baths; corner apartment.

WEST END AV., 920—6 rooms, 2 baths; modern; $2,000; immediate possession.

WEST END AV., 752 (97th)—7 rooms, all improvements; convenient transit facilities.

FOR RENT—LARGE STUDIO BETWEEN WEST END AV. AND BROADWAY, ONE FLIGHT, 3 WINDOWS FACING STREET, CARPETED, MODERN LIVING ROOM, DRESSING, BATH AND KITCHENETTE; PRIVACY; $85. FURNISHED $100. EVANS. PHONE SCHUYLER 6218.

149 WEST TREMONT AV.,

N. E. CORNER UNIVERSITY AV.

THREE ROOMS, $58 UP.

FOUR ROOMS, $78.

FIVE ROOMS, $85 UP.

6 ROOMS, $118.

Liberal Concessions. See Renting Agent.

SUBLET, unfurnished or furnished, only high-class apartment in first-class building, east side, below 68th St., not less than three master's rooms; must be exceptional place; full particulars, including telephone number, will have immediate attention. G 790 Times Annex.

DEARBORN, 260 WEST (55TH),

Block West of Broadway.

1 and 2 Rooms, Bath and Kitchenette. Moderate Rental. Furnished and Unfurnished. Superintendent on premises.

WINTER Sacrifice—One 8-room apartment left; Plaza Bon Air, southwest corner 150th St.-St. Nicholas Av.; $125.

SEVEN beautiful rooms, two baths; fireproof; below 110th-Broadway; $175. Riverside 0613.

Unfurnished—Bronx.

16TH, 631 EAST (corner Boston Road)—High-class elevator apartment; 6 rooms; suitable for doctor's office; $85; immediate possession.

175TH ST., 140 WEST (corner Montgomery Av.)—3-4-5 rooms; immediate possession; remodeled; elevator service, all improvements; light. Tenants' Building Corp. Phone Bingham 9094. Take Jerome Av. subway to Mount Eden station.

176TH, 320 EAST (Marguery Hall, Mount Hope section)—Three, four, five rooms conveniently to Concourse, elevated trains and subways. Owner's telephone, Murray Hill 0410, or agent, Bingham 0756.

190TH, 11 EAST (between Grand Concourse and Jerome Av.)—Exceptionally fine, 4-5 rooms; new building. Apply premises.

BAINBRIDGE AV., 2,732 (corner 196th)—Near Concourse, park and schools, 3-4 rooms; $56 up; also special apartments for doctor or dentist; liberal concession.

BECK ST., 784 (corner Longwood)—3, 4, 5 rooms; improvements; reasonable rental.

BOSTON ROAD, 1,051—Seven light rooms, ground floor, front; all improvements; suitable for doctor, dentist or other business.

SUHRE AV., 3,149 (Eastern Boulevard)—Eight beautiful rooms, all latest improvements, garage; two blocks subway; $100. Westchester 5650.

CRESTON AV., 2,764 (corner 197th, half block from Grand Concourse)—3 rooms, $50; immediate possession.

GRAND CONCOURSE, 2,781-2,791 (Kingsbridge Road Station Jerome Av. line)—New building; 3-4 rooms; rent reasonable. Apply premises.

GRAND CONCOURSE, 1,964 (corner 179th St.)—Three-five rooms; reasonable. Apply Superintendent.

GRAND CONCOURSE, 1,423 (171st St.)—Three, four, five rooms; reasonable rentals.

KOSSUTH AV., 3,215 (just north Mosholu Parkway)—Six rooms; garage; two-family dwelling; discriminating, desirable tenants; janitor service.

LEGGETT AV., 972 (corner Beck St.)—3 rooms, bath, electric light, steam, hot water; reasonable rent.

LORING PLACE, 2,301 (near West Fordham Road)—Five large rooms, all improvements, private house; $75. Raymond 9038.

SEDGWICK AV., 2,178—2-3-4-5 room, new building; modern improvements.

WHITLOCK AV., 1,000 (Bronx)—5-room apartment; all improvements; $90 month.

NOW LEASING,

OVERLOOKING HARLEM RIVER,

SEVERAL APARTMENTS OF

4 ROOMS, FROM $68 TO $74.

SEDGWICK AV. AND 183D ST.

NEW CORNER BUILDING,

WEBB AV. AND 183D ST.,

NEAR JEROME AV. SUBWAY.

2 ROOMS.....$48 AND UP

3 ROOMS.....$60 AND UP

4 ROOMS.....$80 AND UP

5 ROOMS.....$95 AND UP

WOODROW WILSON COURT,

Between University and Webb Avs. 189th St. and Fordham Rd.

One choice 3 & 5 room apartment left. Reasonable rents. Supt. on premises.

CONRAD GLASNER, INC., 1,481 B'DWAY.

SIX large, sunny rooms, modern 2-family; garage; country surroundings; convenient Central subway; $75. Home, 1788 Fairfield.

Unfurnished—Brooklyn.

FLATBUSH—97 (148)—One and two rooms, bath, kitchen; all improvements; $60.

ST. MARK'S AV., 718, above Nostrand Av.—High-grade apartment for lease; near subway; all modern improvements; 10 rooms and 3 baths; first class in every respect; elevator service; resident janitor; rent $2,500 per annum.

DAVID PORTER, INC.,

32 Court St.,

Main, Nos. 1 to 4.

NEW 6-room apartment, steam heat, all improvements; near subway. Bennett 5478.

APARTMENTS TO LET.

Unfurnished—Brooklyn.

1,080 OCEAN AV.,

CORNER FOSTER AV.,

High-class 3 and 4 room apartments; also a 6-room apartment with separate entrance, suitable for doctor; best service; reasonable rentals. Inquire on premises.

400 AND 510 OCEAN PARKWAY,

CORNER DITMAS AV.

High-class 3, 4, 5, 6 room apartments, latest improvements, best service; reasonable rental. Inquire on premises.

Unfurnished—Queens.

CRYSTAL GARDENS, ASTORIA.

3, 4, 5 and 6 rooms, $55 to $85.

Office, 287 Hoyt Av.

Take L. R. T. from Grand Central, B.-M. T. from Times Square, 24 Av. "L" from 57th St. (Astoria line) to Hoyt Av., 15 minutes from 42d St. Send for booklet.

ELMHURST—Five rooms and bath, 1st floor; well-kept 2-family house; all improvements; with or without garage; near 25th St. subway station. 60 Britton Av. Phone Havemeyer 0925-M.

JACKSON HEIGHTS—6 large, light rooms; heat furnished; near subway. Platt, 52 21st St. Phone Havemeyer 4347.

KEW HOLMER—4-5 ROOMS.

Built by engineers; for fastidious people; furnished if desired. Phone Virginia 2440.

A JACKSON HEIGHTS BARGAIN.

Five-room apartment, Elm Court. Three exposures, two baths, sun parlor. Overlooks golf course, gardens.

FOR SALE OR RENT.

PRICE MOST ATTRACTIVE—FAVORABLE TERMS.

Owner must close deal at once.

IMMEDIATE POSSESSION.

H. R. AMOTT, 563 5th Av. Vanderbilt 8300.

FOR RENT.

$90 to $165 a month.

Ivy Court Garden Apartments,

3, 4, 5 and 6 rooms;

JACKSON HEIGHTS,

Hayes Av., 26th to 27th St.

Realty Oct. 7.

Send for Plans, Prices, &c.

THE QUEENSBORO CORPORATION,

Manhattan Office: 50 East 42d St., Murray Hill 6100. Or Inquire of our Jackson Heights Office, 25th St., near Roosevelt Av., near the Ivy Court Garden Apartments.

FIVE, six and seven rooms, large sun parlor, tile bath and showers, heat and hot water supplied, in new 2-family brick houses, located on 35th St., between Hayes and Fillmore Avs., 2½ blocks to Elmhurst Av. subway station, Jackson Heights; rent, $80 to $95. Apply at office, Thomas Daly, owner and builder, Roosevelt Av. and 95th St., 2 blocks west of Junction Av., "L" station, Elmhurst.

THREE ROOMS, $55 UP.

All outside, light, airy apartments. Astoria—Finest new apartment houses. 389-399 3d Av., Astoria one block from Broadway station of B. M. T.-I. R. T. subway and 2d Av. "L." Apply on premises or phone, Astoria Caledonia 5464 or Astoria 7884.

Unfurnished—Long Island.

ASTORIA—4-room, all improved, up-to-date apartment; near elevated and subway station; rent $65. 420 5th Av., corner Jamaica Av.

FLUSHING—18 minutes to Penn Station. PRESIDENT HARDING APARTMENTS. New and exclusive 3, 4 and 5 room elevator apartments, with dinette; moderate rentals; reasonable concessions; references required. Representative on premises. Telephone Flushing 5840.

FOREST HILLS GARDENS, L. I.

Three-room suite $90, including dining alcove, in New York's finest suburban elevator apartment building 13 minutes from Penn Station, New York. Apply Gardens Apartment by station or phone Ditmars 0622.

FOREST HILLS—Tenant leaving city will lease or sublet at sacrifice new six-room apartment with enclosed porch, tiled bath and kitchen, shower; present furnishings may be retained if desired. Call Boulevard 0531 W.

HOWLAND ST., 283 (Astoria)—Six rooms, open porch, all improvements; highly decorated, $75; with steam heated garage, $85; fine residential section. Guttenberg, Astoria 2013.

JACKSON HEIGHTS, in heart of Garden Apartments (34 23d St., near Roosevelt Av.)—New apartments for rent, 3, 4, 5 rooms and baths, every modern improvement; large, airy rooms; free rent until Jan. 1; rent $65, $70, $85. Agent on premises.

KEW ARMS, KEW GARDENS, L. I.

High-class Elevator Apartment, 3 and 4 large rooms.

Reasonable rent. Tel. Fordham 10414. Agent on premises. Tel. Virginia 5110.

KEW GARDENS—High-class apartment, sublet; concession; highest service rendered. Midwood 0713.

ADJOINING INN, KEW GARDENS

COLONIAL HALL—Elevator Apartments.

2, 3, 4-Room Apartments.

Liberal Concessions—Select Tenancy.

Booklet on request. Tel. Boulevard 6207. Representative always on premises, including evenings.

Unfurnished—Westchester County.

BRONXVILLE—Apartment, two rooms, kitchenette, bath; grounds; improvements; $35. Phone Tuckahoe 2083.

Unfurnished—New Jersey.

EAST ORANGE (352-354 William St.)—Attractive, modern 5 and 6 room apartments; select neighborhood; one block from D. L. & W. station; superintendent service; reasonable rental; now vacant; beautifully decorated. Phone Owner, Orange 3862J or Bergen 3800.

EAST ORANGE, 372 Park Av.—High-class steam-heated apartments, 3, 4 and 5 rooms, all improvements; rent reasonable. Apply on premises or H. A. Langbein, 24 Branford Place, Newark. Phone Market 3122.

MONTCLAIR, N. J. (21 Trinity Place)—New apartments, four and five rooms and bath, all modern improvements; immediate possession. Apply on premises or H. A. Langbein, 24 Branford Place, Newark, N. J. Phone Market 3122.

ROSEVILLE, 323 Park Av.—New steam-heated apartments, 5, 6 and 8 rooms, all improvements; immediate occupancy. Apply on premises or H. A. Langbein, 24 Branford Place, Newark, N. J. Phone Market 3122.

APARTMENTS WANTED.

Furnished.

SUBLET an apartment of exceptional merit; seven sunny rooms, two baths, open fireplace; near Carnegie Hall and Central Park; at a substantially reduced rental. Telephone Circle 6562, between 7 and 8 P. M. for appointment.

80TH, 109 WEST—Parlor, bedroom, kitchenette; private entrance; $30 weekly; reference. Taft.

TWO or three rooms, east side. G 706 Times Downtown.

MOVING, TRUCKING, STORAGE.

AMERICAN STORAGE CO., 247 West 69th—Stores furniture, also moving at lowest rates in city. Telephone Endicott 2157.

RETURN load from Washington or Baltimore, immediately. Return load Co. Evergreen 8032.

FURNISHED ROOMS.

East Side.

24TH, 125 EAST—Spacious, beautiful parlor, bedroom adjoining, southern exposure, use kitchen; $18; elevator. Apt. 3, Madison Square 0630.

27TH & MADISON AV. (Hotel Madison)—Sunny outside rooms, private bath, $15-$17.50; rooms, running water, use of bath, $10-$12.50; quiet, homelike atmosphere; full hotel service; daily $2-$4; restaurant.

27TH, 43 EAST—Double and single; steam, hot water every room. Feldman.

29TH, 29 EAST (MARTHA WASHINGTON)—600 ROOMS; FIREPROOF; A WOMAN'S HOTEL; ROOMS WITH RUNNING WATER, $14 TO $18 WEEKLY FOR ONE PERSON; $17.50 TO $21 WEEKLY FOR TWO; ROOMS WITH PRIVATE BATH, $21 WEEKLY FOR ONE; $24.50 AND UP WEEKLY FOR TWO.

29TH, 131 EAST—Large single rooms, newly furnished, decorated; refined neighborhood; $10-$12; gentlemen or business lady.

30TH (146 Lexington Av.)—Single rooms, running water, heat; $8.50-$6; references.

33D, 319 WEST—Large room, private bath; also medium rooms; all improvements.

36TH ST. (240 Lexington Av.)—Murray Hill restricted section; best social references.

36TH, 14 EAST—Large attractive room, private bath, street entrance; suitable 2-3.

38TH ST., 12 EAST.

ATTRACTIVE ROOMS, ELEVATOR.

38TH, 34 EAST—Attractive large parlor; private bath; suitable two or three.

39TH, 114 EAST (Murray Hill)—Large room with private tiled bath.

40TH, 165 EAST—ADJOINING, LARGE, OUTSIDE; REASONABLE; PIANO; GENTLEMEN. CALL SUNDAY. LYNCH.

40TH, 38 EAST—In private residence, large studio room with bath, beautifully furnished; maid service; elevator; steam heat; $100 monthly.

52D ST., 13 EAST—Double room, bath, kitchenette; also single. Plaza 1054.

FURNISHED ROOMS.

East Side.

55TH, 72 EAST—Rooms suitable business people; private bath; select French house.

57TH, 254 EAST—One room, bath; new; independent entrance; $10 up.

57TH, 420 EAST (Sutton Place)—4, 2 rooms; bath; furnished, unfurnished, studios.

59TH, 239 EAST—2 attractive rooms, together with kitchenette, convenience; fine location.

59TH, 22 EAST—Handsome large front room. Apply Apt. 2.

67TH, 237 EAST—Comfortably furnished room; private house; gentleman; references.

69TH, 218 WEST—2 rooms, all modern improvements; $16 weekly. Apt. 16.

76TH, (971 Madison Av.)—Newly furnished, decorated large single rooms; very reasonable.

77TH, 63 EAST—Large, beautiful, refined room; all conveniences; no other roomers; must be seen to be appreciated; gentleman only.

83D—Large room in private house and family; exclusive neighborhood. Butterfield 2680.

83D ST. (at Madison Av.)—Hotel Ashton—Newly decorated, furnished rooms with use of bath, $12 weekly up; rooms with private bath, $15 weekly up; buses, surface cars, subway; full hotel service; restaurant.

94TH, 4 EAST (near 5th Av.)—Sunny room; references. Lenox 5960.

102TH, 28 EAST—Large front with kitchen; also single; steam, phone. Cano.

LEXINGTON AV., 419 (near 43d St.)—1 large room, bath, kitchenette; all modern improvements; maid service; rent $60. Inquire Weinberger Beauty Parlor on premises.

LEXINGTON AV., 1,354 (near 90th)—Pleasant room; gentleman; improvements; reasonable; references. Hildebrand.

LEXINGTON AV., 858 (near 64th)—Newly decorated large, sunny rooms, running water; suitable 2; also single room.

LEXINGTON AV., 344 (39th-40th)—Attractively furnished, large, front basement; adjoining bath.

"ALLERTON HOUSE."

Club residence for men; conveniently located, affording every comfort of home, with surroundings and service of the select club; rates $10 to $20 a week, for approved residents only.

45 EAST 56TH ST. 143 EAST 39TH ST.
22 EAST 38TH ST. 302 WEST 22D ST.

West Side.

19TH, 227 WEST—Single room, running water, bath, electricity; $6.50. Watkins 2936.

23D, 326 WEST—Clean, well-kept rooms, single, $6; double, $9; electricity.

28TH, 347 WEST (6th Av.)—Furnished room, bachelor apartment, private improvements, including bath, steam heat, electricity. Telephone Madison Square 2904. Apt. 6. Mornings, evenings.

43D ST., 255 WEST (HOTEL TIMES SQUARE)—NEW 1,000-ROOM HOTEL; ROOMS WITH RUNNING WATER FOR ONE PERSON, $2; FOR TWO, $3; WITH CONNECTING BATH, $2.50 FOR ONE; ROOMS WITH PRIVATE BATH, $3 FOR ONE; $4 FOR TWO; NO HIGHER RATES; SPECIAL WEEKLY RATES; SEPARATE FLOOR FOR WOMEN.

43D ST., 127 WEST (HOTEL WOODSTOCK)—COMFORTABLE ROOMS WITH RUNNING WATER ON BACHELOR FLOOR; BATHS ON FLOOR; $14 WEEKLY.

43D ST., 255 WEST (HOTEL TIMES SQUARE)—ROOMS WITH CONNECTING BATH ON WOMAN'S FLOOR, $15 WEEKLY.

47TH ST., 146 WEST—RALEIGH HALL, A RESIDENCE FOR MEN.

Attractively furnished rooms, with, without private bath or shower; club advantages and accommodations, with hotel service.

RATES FROM $10 WEEKLY.

47TH, 20 WEST—Double room, private bath; reference.

57TH, 335 WEST—Newly furnished, decorated, all improvements, $8 up; skylight, $5.

58TH, 60 WEST (Apt. 5W)—Large room, single or double. Plaza 4044.

59TH ST., 76 WEST—Large, attractive, light; also small; private family; references; $10.

65TH, NORTHEAST CORNER BROADWAY (HOTEL SIDNEY)—ALL MODERN IMPROVEMENTS; HANDSOMELY FURNISHED; $2 PER DAY UP; SPECIAL WEEKLY RATES.

68TH, 23 WEST—Real home with secretary for high-class business woman; use living room, kitchenette; refined surroundings; unusual apartment; well to do. Miss Rees.

70TH, 244 WEST—Clean, sunny hall room, adjoining bath; conveniences; gentleman; $7.

70TH, 209 WEST—Two attractive rooms, bath; housekeeping; permanent; double front room.

70TH, 256 WEST—Furnished, 1-room apartment; kitchen privileges; all improvements.

70TH, 235 WEST—Beautiful large front room, continuous heat, hot water; $20.

70TH, 28 WEST—Large room, private bath; steam heat; always hot water.

70TH, 103 WEST—Large room, suitable 2 or 3, kitchenette; smaller room.

70TH, 136 WEST—Attractively furnished large rooms; all conveniences.

71ST, 37 WEST—Newly opened house, attractively furnished, bedroom, living room suite, bath; also large room and bath; southern exposure; steam, parquet floors.

71ST, 31 WEST (APARTMENT HOTEL). Single rooms, bath, $15 week up.

Suite, 2 rooms, bath, $18 week up. Ground floor suite, suitable doctor or dentist. Full hotel service. Phone Endicott 9780.

71ST, 342 WEST—Attractive room; conveniences; elevator apartment; $10; reference; gentlemen. Dietz.

71ST, 102 WEST (also 63 W. 73d)—1-2 rooms beautifully furnished; just completed; steam; reasonable rates.

71ST, 300 WEST—Attractive, large, private bath, kitchen; doubles, $10, $12; kitchenettes.

71ST, 30 WEST—Newly decorated single room; steam, bath adjoining; unique house.

71ST, 20 WEST—Attractive large rooms, twin beds; bath; $10, $12, $18.

71ST, WEST—Single and connecting rooms; $9 up. Endicott 6631.

72D, 305 WEST—Attractive, large, warm room, comfortably furnished, with kitchenette; $16.

73D, 108 WEST—Exceptionally large, handsomely furnished double room; private bath, steam heat; suitable 2, 3; refined surroundings.

74D, 116 WEST—Private floor, two large, beautiful rooms, with bath, furnished or unfurnished; home privileges; reasonable rent.

73D, 48 WEST—Attractively furnished room, steam, electricity, telephone; $7. Fitzgerald.

74TH ST., 7 WEST.

Large room for two; all conveniences.

74TH, 253 WEST—Young lady, share young lady; other rooms; suitable studio.

74TH, 105 WEST—Attractive, sunny room, convenient to bath; $10; reference.

75TH, 234 WEST—Gentlemen, attractively furnished, large, front, bath; $14. Endicott 2008.

75TH, 325 WEST—Large, small rooms, private bath, twin beds, distinctive furnishings.

75TH, 23 WEST—Large, sunny, south, steam heat; running water; references required.

75TH, 132 WEST—Back parlor, sunny, private bath, toilet; select home; references.

75TH, 327 WEST—Excellently furnished rooms, steam, running water; $9 to $17.

75TH, 112 WEST—Double rooms, bath, toilet, kitchenette, $15; single, $8.

76TH, 306 WEST—Nicely furnished small room.

76TH, 325 WEST—Elegant large room, also studio, bath, kitchenette, service; reasonable.

76TH, 325 WEST—Small, clean, skylight room, near bath, refined surroundings; reasonable.

76TH, 305 WEST—Attractively furnished, warm, double, single; quiet house; $10 to $18.

76TH, 140 WEST—Large, attractive parlor; newly furnished; private bath, kitchenette; $18.

76TH ST., 252 WEST, and 328 West End Av. (Hotel Willard)—Room and bath for business people, $3 and $4 for 1 or 2 persons.

76TH, 325 WEST—Small, clean, skylight room, near bath, refined surroundings; reasonable.

76TH, 51 WEST—Large and small comfortable rooms; telephone, electric light, continual hot water, steam heat; all conveniences.

76TH, 145 WEST—Single, double rooms, running water, kitchenette, in apartment house.

76TH, 25 WEST—Comfortable single room, bath floor; select residence; gentleman $8.

77TH, 146 WEST—Comfortable, double, complete, bath, kitchenette, electricity; phone; $20 weekly.

77TH, 279 WEST—Attractively furnished double, single rooms, bath; excellent service.

77TH, 101 WEST—1-2 medium rooms; $6; gentlemen. Trafalgar 1220.

78TH, 183 WEST—ATTRACTIVELY FURNISHED ROOM, SUITABLE 2.

78TH, 314 WEST (Riverside)—Attractive large room and bath; also single room. Schuyler 6618.

79TH, 122 WEST—Handsomely furnished basement; also single, double rooms; kitchenette; references.

79TH (65 RIVERSIDE DRIVE).

Beautifully furnished large, double rooms; twin beds; large closets; private bath; steam.

79TH (306 West End)—Large and small rooms, twin beds; $10-$16.

79TH, 219 WEST—Small single room, near subway; phone, electricity.

80TH, 157 EAST (Murray Hill)—Large room with private tiled bath.

80TH, 165 EAST—ADJOINING, LARGE, OUTSIDE; REASONABLE; PIANO; GENTLEMEN. CALL SUNDAY. LYNCH.

80TH, 38 EAST—In private residence, large studio room with bath, beautifully furnished; maid service; elevator; steam heat; $100 monthly.

82D ST., 13 EAST—Double room, bath, kitchenette; also single. Plaza 1054.

FURNISHED ROOMS.

West Side.

81ST AND COLUMBUS AV. (HOTEL ENDICOTT)—ROOMS WITH BATH, $2.50 DAILY FOR ONE; OUTSIDE DOUBLE ROOMS, BATH, TWIN BEDS, $4.50 DAILY OR $21 WEEKLY FOR TWO.

81ST, 365 WEST (Apt. 5-E)—Newly decorated living and bedroom combined, running water, elevator and telephone service.

82D—Private family, elevator apartment; offer comfortable room, use bath; cultivated bachelor; $40 monthly. Trafalgar 4569 after 6 P. M.

82D, WEST—Studio; also single room; young ladies only; references. Trafalgar 2981.

82D, 118 WEST—Newly decorated large room, kitchenette; adjoining bath; references. Owner.

83D, 22 WEST—Comfortable large sunny room; complete; bath, kitchenette; clean house.

83D, 127 WEST—Housekeeping rooms, $9 upward; single rooms, $6; all improvements.

84TH, 20 WEST—Comfortable room; private family; $8. McEachern. Phone Schuyler 8023.

84TH, 113 WEST—Nicely furnished parlor, bedroom; electricity, steam, bath; French family. Druaux.

85TH, 316 WEST—Attractive double room; business people; kitchenette, electricity, phone; references.

85TH ST., 115 WEST—Beautiful large room, private bath, twin beds, kitchenette; conveniences.

85TH, 136 WEST—Large room, dressing room; private residence; reasonable; permanent.

85TH, 244 WEST (4 W)—Comfortable, warm front; Broadway subway; near Drive. Kierstead.

85TH, 60 WEST—Most beautifully furnished rooms; exclusive house; moderate; real opportunity for refined people.

86TH (near Park)—Large, beautifully furnished room, private bath; gentleman. Riverside 5415.

86TH, 46 WEST—Small room, private bath; single, $8; double, $12. Turner.

86TH, 242 WEST—Elegantly furnished front rooms; steam heat guaranteed; running water; elevator; $9 up weekly.

87TH, 133 WEST—Nicely furnished double rooms, kitchenette, all conveniences; reasonable.

87TH, 255 WEST—Desirable, running water, elevator; gentleman; $8-$10. Apartment 6.

87TH, 209 WEST—Attractive room adjoining bath, elevator, shower; gentleman; $8. 5D.

89TH ST., 216 WEST—UNUSUAL ROOM; BUSINESS WOMAN PREFERRED HOME; NO OTHER ROOMERS. 7200 RIVERSIDE. APARTMENT 20.

90TH, 306 WEST—Attractive, large and small rooms, kitchen privileges; elevator. Kennedy.

90TH, 310 WEST (Apt. 6I)—Attractive double room; running water. Riverside 1985.

90TH, 304 WEST (TW)—Newly furnished, attractive, front, convenient, running water; reasonable.

100TH, 256 WEST—Beautifully furnished double rooms, $14 weekly; all conveniences; electricity.

101ST (840 West End Av.)—Beautiful, sunny, outside room, lavatory, home atmosphere. 5D.

101ST (845 West End Av.)—Warm room, heat, bath, $8. McQuillan.

101ST, 331 WEST—Business women; front room, twin day beds, kitchen; suite.

101ST, 4 WEST (Apt. 11)—Large room; suitable for business couple; housekeeping.

101ST (840 West End; 3D)—Double, twin beds; single; references. Riverside 7797.

101ST (841 West End Av., 1E)—Attractive, large, comfortable room, every convenience.

102D, 350 WEST—Large double room, light housekeeping; business couple. Riverside 3849.

103D, 239 WEST—Three attractive, sunny rooms, beautifully furnished; antique mahogany; quiet, refined; references. 3 west. Cathedral 7812.

103D, 203 WEST—Newly decorated, elevator apartment, private, reasonable. Apt. 6B.

105TH (153 Manhattan Av.)—Rooms, double, single and large kitchen for rent; suitable for 2; all improvements; reasonable.

107TH, 249 WEST (corner Broadway)—Exceptional, twin beds, adjoining bath; also large, suitable 1, 2; reasonable. Apt. 22.

107TH, 328 WEST—Beautifully furnished double room, private tile bath, kitchenette; also single; running water; exclusive house.

108TH, 4 WEST—Room, adjoining bath; no other roomers; $7. Apt. 7.

108TH, 216 WEST—Elegantly appointed suites, bath, kitchenette, single room; $8 up.

109TH, 312 WEST—Beautiful sunny room, running water; adjoining bath. Apt. 71.

112TH ST. (2,880 Broadway, Apt. 4)—Single, comfortable, furnished, lavatory, steam heat, $8. Cathedral 6646.

112TH, 612 WEST (near Drive, Apt. 6)—One or two artistically furnished rooms, kitchen privileges. Cathedral 7906.

115TH, 536 WEST (Apt. 3d)—Spotlessly clean, comfortable, cheerful room; quiet home.

112TH, 604 WEST—Comfortable, sunny, single, double; reasonable; elevator; convenient transit. Rohden.

112TH, 511 WEST—Exclusive double or single room; kitchen privileges; homey. Dinhaus.

112TH, 542 WEST—Outside double; twin beds; small room; private bath. 6A.

114TH, 623 WEST—Sunny, comfortable, suitable one or two; also small room, lavatory, good service; moderate. Apt. 5S.

114TH, 622 WEST—Elevator; outside, sunny, homelike; single, $8; double, $12. Turner.

114TH, 417 WEST—Large, sunny, outside room; suitable one or two. Kellogg.

115TH, 606 WEST—Front room; mahogany twin beds; single room; Columbia. Murphy.

116TH, 215 WEST—Only roomer; private family; very modern convenience; reasonable. Apt. 2.

117TH, 359 WEST—Two front, housekeeping; private entrance; phone; $10. Davis.

118TH, 417 WEST—Light, pleasant, newly decorated, Craftsman furniture; women. Apartment 41.

118TH, 418 WEST—Light, attractive, specially decorated; high-class business women. Moore.

118TH, 430 WEST—Single room, two windows, next bath; near Columbia. Murphy.

121ST, 519 WEST—Attractive front room, southern exposure; quiet; maid service; elevator; large radiator; one, two, $15. Moore.

121ST, 420 WEST—Warm room, home for a gentleman; French family. Apt. 2.

121ST, 164 WEST—Single or double; all improvements.

FURNISHED ROOMS.

West Side.

122D, 329 WEST (6D)—Comfortable, homelike front room; piano; refined home; elevator.

122D, 416 WEST—Large double room, facing park; kitchen privileges; $10.

122D, 440 WEST, Apt. 2—Rooms, single or double; moderate prices. Loveland.

123TH, 546 WEST—Attractive large room, suitable couple or business girls; kitchen privilege.

124TH, 630 WEST (Apt. 53)—Two attractive rooms; elevator; adjoining bath; separate.

125TH-BROADWAY (31 Claremont Place)—Comfortable, neatly furnished room, private family; reasonable. Apt. 66.

125TH, 614 WEST—Light, warm room; 1-2 persons; buses, subway, half block Riverside Drive, Wilson. Audubon 1712.

127TH ST., 612 WEST—Broadway subway, bus; nicely furnished, private family; reasonable. Apt. 23.

127TH, 616 WEST—Clean, comfortable rooms, single, double; running water; $8. Churchman.

129TH, 515 WEST (Apt. 6)—Housekeeping suite; electricity, phone; business lady, couple.

141ST, WEST (101 Hamilton Place)—Elegant parlor; latest furniture; kitchenette; modern; private.

145D, 617 WEST—Beautiful, homelike, front room, kitchenette, elevator, clean; $10. Brooks.

144TH, 565 WEST—Two large, light rooms, singly, en suite, one with twin beds, other full sized; turn one into living room if desired; running water, convenience; kitchen privileges optional; small family; no other roomers; $8-$10 singly, $18 en suite. Apt. 5E.

148TH, 402 WEST—High-class elevator apartment; single room, adjoining bath; double room, twin beds. Bradhurst 5958. Peterson.

157TH, 551 W.—Large, sunny, two-window front room; conveniences; subway, bus; gentlemen. Apt. 5A. Phone Wadsworth 8010.

160TH, 160 WEST (northwest corner Broadway)—Large, nicely furnished front room. Rice.

162D, 466 WEST (Apt. D1)—Large, desirable room; all improvements; reasonable.

177TH, 722 WEST—Warm, comfortable, housekeeping, private lavatory; business lady; $7. Osborne.

180TH, 700 WEST—Elegantly furnished, large, outside, immaculate, bath adjoining; private. Carole.

181ST (4,280 Broadway)—Newly furnished outside rooms, clean, warm, comfortable; breakfast privileges; $7 and $10; elevator. Apartment 406.

181ST (160 Washington Av.)—Modern, newly decorated, outside; single, double; reasonable. Hughes.

BROADWAY, 2,408 (158th St.)—Newly decorated, charming room, bath, electricity; $8. Martenes.

BROADWAY, 71—Three beautiful rooms en suite or single-exclusive 9-room apartment; every convenience; comfort. Trafalgar 1063.

CLAREMONT AV.—Young couple has desirable furnished room for gentlemen, twin beds; all conveniences; strictly private. Morningside 0333.

RIVERSIDE DRIVE, 490 (Apt. 5)—Seven, very attractively furnished rooms, 2 baths, all complete; English maid; river view; grand piano. Morningside 2820.

RIVERSIDE DRIVE, between 92d and 93d—Large, comfortable furnished room, adjoining bath; private family; suitable business man; references; no children. Phone Riverside 4993.

RIVERSIDE DRIVE (NEAR 85TH)—EXCEPTIONALLY ATTRACTIVE WARM ROOMS; REASONABLE; (APARTMENT)—RENDICOTT 8830.

RIVERSIDE DRIVE, 264 (99th)—Private family has beautifully furnished room, suitable one or two people; no other roomers. Markowitz.

RIVERSIDE (620 West 122d, Apt. 42)—Clean, comfortable, sunny outside, hot water, lavatory; adjoining shower bath; modern; $7.50.

RIVERSIDE, 214 (94TH)—Charming large room, facing Hudson, kitchenette; permanent guests. Mrs. Kraus.

RIVERSIDE DRIVE, 92—Attractive, warm, exceptionally large, single, double rooms; $16-$17.

RIVERSIDE DRIVE, 151 (97th)—Front room, room piano; smaller room; meals optional.

RIVERSIDE DRIVE, 404, Apt. 43—Corner room, private bath; one or two.

WEST END AV. 829—Two rooms, available; private family, $12-$14; running water and bath; references. Riverside 1997.

WEST END AVENUE, 331 (75TH).

Attractive large room, private bath, kitchenette.

WEST END AV., 706—Parlor and bedroom, suitable 2 gentlemen. Riverside 0472.

WEST END AV., 630—Large, room, twin beds, private bath and shower.

REASONABLY PRICED FURNISHED ROOMS AND APARTMENTS; HOTEL SERVICE; 15 MINUTES FROM WALL STREET; 10 MINUTES FROM THEATRE AND SHOPPING DISTRICTS; 1ST HALF-BLOCK FROM MADISON SQUARE, BROADWAY SUBWAY AND SURFACE LINE, 5TH AV. BUS AND 6TH AV. ELEVATED. HOTEL ARLINGTON, 18 WEST 25TH ST., NEW YORK CITY.

MAHOGANY FURNISHED, SUNNY ROOM, THREE WINDOWS, ADJOINING BATH; TWO BLOCKS SUBWAY, BUSES; IMMACULATE HOME; 416 WADSWORTH AVE., APT. 2J. LAUG

Police Department.

ting Commissioner John A. Leach issued ...ers effective:

Promoted.

...ROGHAN—William C. Duffy, 6-A Pre... on his own application, as $1,250 per ...

Temporary Assignments.

...RGHANTS—Tobias Mandell, 45th Pre... assigned as operator of electric patrol ... from Dec. 12, during absence of pa... man on sick report; James Sweeney, 54th ...inct to 13th Division, to duty in added ...sions, for 20 days, from Dec. 12; Victor ...ero, 46th Precinct, second from reserve ... for 30 days, from Dec. 12; George ...ler and Emil Muller, 46th Precinct to ... Division, to duty in office of District ...ney, Richmond, to Dec. 15; Timothy ...ullivan, Traffic Precinct C to 13th Di... Raided Premises Squad, for 60 days, ... Dec. 12, assignment to duty in Traffic ... discontinued; Harry M. Anderson, ... Division to 40th Precinct, for 60 days, ... Dec. 12, assignment to duty in plain ...hes discontinued.

...ed from 13th to Dec. 16:

...trick J. Walsh, 2d Precinct to 13th Di... chauffeur; William Croughan, 4th ...inct to 13th Division, Public Office ... to chauffeur at Division, Bureau of Public ...ions; James A. Watson, 7th Precinct to ... Division, office of Third Deputy Com...sioner; Charles L. McGowan, 25th Pre... to 13th Division, Public Office Squad; to ... in office of the Mayor's Committee on ...t Profiteering; Michael C. Singer, 40th ...inct to 13th Division, Division of Trans...tation; duty in Precinct Numeral Shop; ...ael Gallery, 42d Precinct to 13th Di... to clerical duty in Correspondence ...eau of 11th Division.

...m precincts indicated to 13th Division—...tian R. Wacker, 7, 19; Vincent Gier..., 32-A.

...m precincts indicated to 13th Division, ...ision of Transportation, to duty at De...tment Training Stable—Edward Erbacher, ... Thomas A. Higgins, 35; John J. Bren...54.

...m precincts indicated to 13th Division, ...ision of Transportation, to duty in Au...obile Repair Shop, Sylvester Lyng, 5; ...omas V. Hayes, 67-A; Albert E. Wood, ...rtin F. Hayes, 7; Charles Weller, 8-A; ...ries H. Brown, 10-A; Robert Fulton, 12; ...illiam J. Liebler, 12; Alfred Winter, 12; ... J. Jansen, 13; James Duffy, 47; ...illiam A. Justy, 20; Albert Von Frank, 20; ...arles O. Beneah, 23; John P. Weber, 26; ...n J. McDonald, 31; Hugo G. Krombholz, ...; Arthur O'Neil, 37-A; William F. Price, ... Eugene A. Fenelon, 44; Arthur Zuck, ... Henry B. Handt, 48-A; Edward Ruppli, ... Francis J. C. Kurtz, 50; Samuel G. ...ckerson, 51-A; Edward P. Kemmeter, 59.

Leave With Pay.

...PUTY INSPECTOR—John Kelly, 1st ...sion, for 2 days, from Dec. 29, balance ...cation.

Leaves Without Pay.

...PATROLMEN—Charles Johnson, 30th Pre...ct, for 1 day, from 8 A. M., Dec. 14; ...omas Mulvey, 45th Precinct, for 1 day, ... 12:01 A. M., Dec. 15; Nathan M. Lev...nder, 45th Precinct, for 1 day, from 4 ... Dec. 14; Edward R. Friel, 47th Pre...ct, for 1 day, from 12:01 A. M., Dec. 15.

Pay on Sick Report Approved.

...CTING DETECTIVE SERGEANT—James ... Keech, 9th Division, 9th Squad, from ... 15, during disability.

...PATROLMAN—Joseph R. Boylan, 13th Di...sion, Motorcycle Squad No. 1, from Aug. ... to Sept. 2.

Fined on Charges.

SERGEANT.

...harles Queen, 49th Precinct, Aug. 9, gave ...proper order to patrolman—2 days.

PATROLMEN.

...ames A. Corey, 11th Division, June 2, ab...nt from assignment, sitting in booth read... book; no entry—1 day; entered 1:45.

...ohn Nekola, Traffic Precinct A, June 3, ...sent from traffic post; no entry—2 days.

...oseph M. Gorton, Traffic Precinct A, July ...sent from outgoing roll-call—1 day.

...artin E. Byrnes, 3d Precinct, May 20, ...iled to clean floor of station house as ...ected; dated May 26, failed to report for ...spection—1 day.

...ohn R. Boetzel, 3d Precinct, June 17, ...sent from post, standing in pool parlor, ...oking; no entry—2 days.

...William C. Artus, 3d Precinct, June 16, ...iled to promptly return to station house ...on court—1 day.

...Salvatore Pecchio, 3d Precinct, May 12, failed ...d neglected to discover a burglary—1 day.

...Patrick Reilly, 6d Precinct, July 22, absent ...om outgoing roll-call—1 day.

...Patrick McFadden, 6th Precinct, May 26, ...iled to procure a new Winter uniform ...ouse and trousers as directed—1 day.

...John Dombrowski, 6th Precinct, May 26, ...sent from post, at corner of Canal and ... July 31, off assignment at parade without being ...roperly relieved—1 day.

...Patrick Burke, 4th Precinct, June 2, failed ...o procure new Winter blouse—1 day; June ... absent from outgoing roll-call—2 days.

...Joseph Geary, 4th Precinct, May 31, left ...arade assignment without being properly ...elieved—1 day.

...arade assignment without being properly ...om post, no entry—1 day.

...Samuel P. Delano, 5th Precinct, June 2, ...bsent from post, standing at bar in prem...es where arrests were made for violation ... prohibitive law, no entry—2 days.

...John O. Carey, 5th Precinct, April 24, did ...ot properly patrol—½ day.

...Lawrence M. Larstanna, 5th Precinct, July ... improper patrol, reading in chair—1 day.

...James J. Caddigan, 5-A Precinct, July 25, ...bsent from post, no entry—1 day.

...Andrew T. F. Browne, 6th Precinct, June ... failed to procure new Winter overcoat—... day.

...Martin Sheehy, 6th Precinct, May 31, im...roper patrol, loitering and in conversation—... hour.

...John F. Doody, 7th Precinct, June 11, ...bsent from post, no entry—2 days.

...Raymond J. Kelly, 7th Precinct, Aug. 21, ...failed to report on outgoing roll-call—1 day.

...John Reis, 8th Precinct, June 2, failed to ...ave entry of absence in memo book—1 day.

...John A. Glebel, 8th Precinct, May 12, did ...ot properly patrol; no entry—1 day.

...Thomas G. Bligh, 8th Precinct, July 8, ...bsent from post, no entry—1 day.

...Frank McKenna, 8-A Precinct, March 10, ...absent from post, no entry—10 days; ...ded 12, absent from outgoing roll-call—... days.

...Bernett Ghiggeri, 9th Precinct, May 26, ...bsent from outgoing roll-call—2 days.

...Joseph Murray, 9-A Precinct, June 28, did ...ot properly patrol—2 days; June 10, absent ...om post, no entry—2 days.

...Stephen Campbell, 9-A Precinct, March 10, ...failed to summon medical aid; abandoned ...ost; failed to report recovery of body; ...failed to make report relieving point and left ...ody ungarded—5 days.

...Christian Kiel, 10-A Precinct, June 2, ...failed to prevent, discover or report bur...glary—2 days.

...William C. Becker, 12th Precinct, Aug. 16, ...absent from roll-call—½ day.

...Michael Mealle, 12th Precinct, June 20, ab...sent from post; no entry—2 days.

...William B. Donnell, 13-A Precinct, June 2, ...failed to remove traffic stanchions from ...roadway or place red light thereon—1 day.

...Joseph Massie, 15th Precinct, June 16, ab...sent from reserve duty—1 day.

...Thomas F. Cooper, 17th Precinct, May 29, ...failed to remove traffic stanchions or place ...red light on same—1 day.

...James A. Breslin, 17th Precinct, May 31, ...failed to take action in violation of ...Sabbath law as directed—3 days.

...Millard Blake, 18th Precinct, June 24, ab...sent from post; no entry—2 days.

...Francis J. Kingston, 18th Precinct, Aug. 20, ...intoxicated; failed to take proper police ac...tion—10 days.

...Francis Duffy, 19th Precinct, July 7, while ...detailed to raided premises, sitting in chair ...asleep—1 day.

...David S. Egan, 20th Precinct, June 28, ...absent from post, sitting in chair in booth; ...no entry—1 day.

...Herman Corell, 22d Precinct, June 27, ab...sent from post; no entry—1 day.

...John Sloman, 23d Precinct, July 11, absent ...from post; no entry—2 days.

...Alexander T. Ausberg, 26th Precinct, May ...seated on chair in doorway of booth—... days.

...James J. Hawthorne, 31st Precinct, Aug. ... absent without leave—10 days.

...Daniel Ellis, 49th Precinct, Aug. 8, absent ...from post; abandoned department auto; no ...entry—1 day.

...Walter Guindo, 54th Precinct, May 26, im...proper patrol, seated in restaurant; no en...try; improper patrol; failed to signal—4 ...days.

...James W. Holder, 70th Precinct, June 4, ...failed properly patrol; no entry; failed to ...signal; failed to report at expiration of ...tour—4 days, June 7, absent from outgoing ...roll-call—1 day.

Suspended Without Pay.

...PATROLMAN—Walter J. Hill, 16th Pre...inct.

Fire Department.

...Chief Kenlon made these announcements ...yesterday:

...Firemen Martin J. Cavanagh, H. & L. Co. ...14, for absence without leave—1 day's pay; ...for disobedience of orders—4 days pay; for ...disrespect to superior officer—one day's pay.

...Lieut. Silkenson of Company Commanders is ...invited to Section 30, Article 2, Chapter 15, ...Code of Ordinances (Chimney fires). In ...addition thereto, forwarding violations, ...the following information is necessary—by ...whom discovered, location (giving floor or ...apartment), how extinguished, and by ...whom.

...Fireman First Grade James T. Cooper Jr., ...of Eng. Co. 233, on his own application, re...tired on an annual pension of $1,250.

...The members of the Fire Patrol Band and ...Bugle and Drum Corps will report to Engi...neer John D. Schuber at the Twelfth Regi...ment Armory, Columbus Avenue and 63d ...Street, Manhattan, at 10 A. M., Monday, ...Dec. 15, for practice.

...Special leave of absence is granted to ...Captain Robert S. McCormack, H. & L. Co. ...for 9 hours, from 9 A. M., Dec. 14.

THE WEATHER

WASHINGTON, Dec. 12.—A storm of marked intensity and wide extent was central over the northern lake region Friday night and moving east-northeastward. Pressure has remained high west of the Rocky Mountains and over the East Gulf States, and an area of high pressure of great magnitude, attended by a cold wave, moving southeastward from Alaska over the Canadian Northwest. At Eagle, Alaska, the temperature Friday morning was 64 degrees below zero, which is the lowest of record at that place for several years. High temperatures prevailed Friday almost generally east of the Rocky Mountains, except in the Canadian Northwest, and it was decidedly above normal in the Plains States and over the eastern slope of the Rockies. There have been local snows within the last twenty-four hours in the lake region, the North Atlantic States and in portions of the Northwest. Elsewhere generally fair weather has prevailed.

The storm will move eastward over the lower Lake region, the Upper Ohio Valley and the North Atlantic States, attended by light rain and mild temperature in these sections Saturday. Following the passage of this storm the area of high pressure and decidedly colder weather from Alaska will rapidly overspread practically all sections east of the Rocky Mountains, and by Monday morning the line of freezing temperature will extend southward into the interior of the Gulf States. Generally fair weather will prevail east of the Mississippi River Sunday, except that snow flurries are probable in the lake region and the Upper Ohio Valley.

Advisory southwest storm warnings are displayed on the Atlantic Coast from Delaware Breakwater to Eastport, Me.

COUNTRY-WIDE WEATHER CONDITIONS.

In the following record of observations at United States Weather Bureau stations yesterday the temperatures given are the highest during the twelve hours from 8 A. M. to 8 P. M., and the lowest during the preceding twelve hours from 8 P. M. to 8 A. M.; the barometer reading and condition of weather are those recorded at 8 P. M., and the rainfall is for the twenty-four hours ended at 8 P. M.

Stations.	Temperature High.	Temperature Low.	Barom-eter.	Rain-fall.	Weather.
Abilene	60	36	29.94		Clear
Albany	52	30	29.74	.02	Cloudy
Atlantic City	60	36	29.96		Clear
Atlantic City	46	32	29.78		Cloudy
Baltimore	46	32	29.74		Cloudy
Bismarck	36	30	29.80		Cloudy
Boston	36	22	29.80		Cloudy
Buffalo	34	28	29.54	.22	Snow
Charleston	60	40	30.00		Clear
Chicago	42	28	29.46	.06	Rain
Cincinnati	52	32	29.58		Rain
Cleveland	42	32	29.46	.06	Rain
Denver	66	42	29.92		Pt. Cl'dy
Detroit	38	30	29.50	.12	Cloudy
Galveston	60	48	30.16		Clear
Helena	60	32	29.86		Pt. Cl'dy
Indianapolis	50	28	29.66		Rain
Jacksonville	64	42	30.00		Clear
Kansas City	60	40	29.68		Clear
Los Angeles	80	56	29.94		Cloudy
Milwaukee	38	30	29.38	.12	Rain
Minneapolis					
St. Paul	38	18	29.44	.12	Cloudy
New Orleans	66	48	30.16		Clear
New York	42	32	29.68		Cloudy
Oklahoma	74	36	29.96		Clear
Philadelphia	44	30	29.78		Clear
Pittsburgh	44	34	29.54		Cloudy
Portland, Me.	34	10	29.94	.04	Snow
Portland, Ore.	52	30	29.98		Cloudy
Salt Lake City	38	24	30.42		Clear
San Antonio	70	44	30.12		Clear
San Diego	74	52	29.96		Clear
San Francisco	60	46	29.64		Cloudy
Seattle	52	40	30.22		Cloudy
St. Louis	57	36	30.38		Cloudy
Tampa	70				Clear
Washington	52	30	29.74		Cloudy

Northern New England—Snow or rain and warmer Saturday. Sunday clearing and much colder.

Southern New England, Eastern New York, New Jersey and Delaware—Rain and warmer Saturday. Sunday clearing and much colder.

Eastern Pennsylvania—Light rain and warmer Saturday. Sunday clearing and much colder.

Maryland—Unsettled and warmer; probably light rains Saturday. Sunday clearing and much colder, except snow flurries in the mountains.

District of Columbia—Unsettled and warmer, possibly light rain Saturday. Sunday clearing and much colder.

Western New York and Western Pennsylvania—Rain Saturday; colder Saturday night. Sunday snow flurries and much colder.

NEW YORK CITY WEATHER RECORDS.

Official Temperature.

3 AM	31	12 M	38	8 PM	37
6 AM	32	1 PM	36	7 PM	38
6 AM	34	2 PM	37	8 PM	40
9 AM	33	3 PM	35	9 PM	40
10 AM	34	4 PM	34	10 PM	40
11 AM	35	5 PM	36		

Average temperature yesterday, 35.
Average same date last year, 43.
Average same date for 40 years, 36.
High yesterday, 40, at 9 P. M.; low, 31, at 9 A. M.

Barometer—8 A. M., 30.00; 8 P. M., 29.78.
Humidity—8 A. M., 87; 8 P. M., 97.
Wind—8 A. M., southwest, velocity 17 miles; 8 P. M., south, velocity 10 miles.
Weather—8 A. M., cloudy; 8 P. M., cloudy.

Weather in Cotton and Grain States.

Special to The New York Times.

WASHINGTON, Dec. 12.—Forecast:

North Carolina and South Carolina—Partly cloudy and warmer Saturday. Sunday fair and colder.

Georgia, Extreme Northwestern Florida, Alabama and Mississippi—Fair and warmer Saturday. Sunday fair and colder.

Florida—Fair Saturday and Sunday; slightly warmer in north and central portions Saturday; cooler in extreme north portion Sunday.

Tennessee—Cloudy Saturday; warmer in east portion. Sunday fair and much colder.

Kentucky—Cloudy Saturday; colder by morning night. Sunday fair and decidedly colder.

Ohio—Cloudy, probably light rain Saturday; much colder Saturday night. Sunday cloudy and much colder; probably snow flurries.

Illinois and Indiana—Rain Saturday turning to snow flurries in north; colder; Sunday fair, rather cold.

Lower Michigan—Rain Saturday turning to snow at night and Sunday; colder.

Upper Michigan—Snow and much colder Saturday and Sunday.

Wisconsin—Snow and much colder Saturday; Sunday fair and rather cold.

Minnesota—Unsettled Saturday, probably snow in east; much colder; cold wave north; Sunday fair and rather cold.

North Dakota—Overcast Saturday and Sunday; much colder Saturday.

South Dakota—Unsettled and much colder Saturday. Sunday fair.

Nebraska and Kansas—Partly overcast Saturday and Sunday; much colder.

Montana—Unsettled and colder Saturday. Wyoming—Overcast Saturday and Sunday; probably snow in parts; colder.

Western New Mexico—Fair Saturday. Sunday, fair; somewhat colder in interior.

Western Texas—Saturday fair; cooler in Panhandle. Sunday, fair, colder.

Fire Record.

A.M.		Loss.
1:15—322 E. 12 St.; Gottlieb		Trifling
2:20—258 W. 22d St.; John Arasanzot		Not given
2:35—115 E. 120 St.; Percy Lonie		Trifling
3:35—144 Centre St.; Prospect Brass Co.		Not given
9:25—421 2 Av.; Harry Halpern		Not given
9:55—25 St. and 10 Av.; Automobile; Albert Seligman		Trifling
11:25—570 E. 133 St., the Bronx; Schnaslin Drug Co.		Not given
11:35—Burnside Av. and Andrews Av., the Bronx; building; Anne Gottlieb		Not given
P.M.		
1:20—3,039 Briggs Av., the Bronx; Benjamin Karliol		Not given
2:09—414 E. 72 St.; R. Jehodi		Not given
2:20—453 West av., the Bronx; E. S. Bastian		Not given
2:45—201 E. 73 St.; not given		Trifling
3:00—172 Clinton St.; M. Phieuse		Trifling
5:40—75 W. 50 St.; B. Altmann		Not given
9:00—172 St. and Washington Av., the Bronx; not given		Not given
9:00—7 W. 22d St.; M. Hess		Not given.
9:30—245 W. 63d St.; not given		Trifling.
10:10—926 7 Av.; Jolson's 59th Street Theatre; rubbish		No damage

2 RADIO SETS FOR CRIPPLES.

Quick Responses Are Made to Appeal From Bellevue.

An appeal for a radio set for crippled children in one of the wards at Bellevue Hospital brought answers from two persons yesterday. One set came from Mrs. James P. Donahue of 9 East Eightieth Street, who said she desired to make the Christmas gift on behalf of her own two children. A little later Dr. Mildred Wicker, in charge of the ward, announced that Philip Owits, President of the Imperial Economy Radio Company of 61 Courtland Street, was coming with a three-tube set and loud speaker which he would install himself.

The officials at Bellevue mentioned that two more sets, one of them to be used for the benefit of the blind patients, would be appreciated.

SHIPPING AND MAILS

THE TIDES.

	Sandy Hook. A.M.	Sandy Hook. P.M.	Governors Island. A.M.	Governors Island. P.M.	Hell Gate. A.M.	Hell Gate. P.M.
High water	6:44	9:16	6:01	8:33	10:52	11:36
Low water	2:37	3:20	3:10	5:06	5:19	5:48

THE SUN.

	Rises.	Sets.
	A.M.	P.M.
	7:31	4:29

Steamships Arrived Yesterday

Steamer.	From.	Date.	Steamer.	From.	Date.
CHICAGO	Bordeaux	Nov. 29	MARY	Sanchez	Dec. 6
ALASKA MARU	Shanghai	Dec. 2	EL ISLEO	New Orleans	Dec. 8
COAXET	Philadelphia	Dec. 11	CLARE	Colon	Nov. 30
TEXAS MARU	Hamburg	Nov. 17	SUPERGA	Helsingfors	Nov. 16
HAVEN	Colon	Dec. 2	MILLER COUNTY	Colon	Dec. 7
CITY OF ST. LOUIS	Savannah	Dec. 9	TROUBADOR	Boston	Dec. 11
SAN JACINTO	Galveston	Dec. 6	DUBLIN	Trentfrs	Dec. 8
ALGERIA	Batabano	Dec. 11			

Incoming Steamships

Steamer and Line	Sailed From.	Due.	Will Dock.
ALA. Black Diamond	Rotterdam, Nov. 28	†Today	40th St., Bkln.
CLAN MACNEAR, Clan	Gibraltar, Nov. 22	Today	Bush Stores.
MONTAUK, American	Antwerp, Nov. 26	Today	23d St.
LAURA, Czech	Naples, Nov. 22	Today	41st St., Bkln.
*FRANCE, French	Havre, Dec. 5	Today A.M.	W. 48th St.
FLORA	Jacmel, Dec. 5	Today	Furman St.
TOLOA, United Fruit	Port Limon, Dec. 9	Tomorrow, P.M.	Fulton St.
CARACAS, Red D	La Guayra, Dec. 9	Tomorrow, P.M.	Furman St.
MATURA, Furness-Withy	Trinidad, Dec. 6	Monday	Amity St.
MOUNT CLINTON, United Am.	Hamburg, Dec. 2	Monday	W. 59th St.
MAJESTIC, White Star	Southampton, Dec. 9	Monday A.M.	W. 13th St.
ROSALIND, Red Cross	St. John's, Dec. 8	Monday	Jay St., Bkln.
*BREMEN, Ger. Sec. Lloyd	Bremen, Dec. 5	Monday	4th St., Hoboken.
BARACOA, Cosmos	Brunswick, Ga., Dec. 9	Monday A.M.	Empire Stra.
SANTA LUISA, Grace	Valparaiso, Nov. 28	Monday	Hamilton Av.
DORIC, White Star	Liverpool, Dec. 6	Tuesday A.M.	W. 19th St.
ALBERT BALLIN	Hamburg, Dec. 4	Tuesday A.M.	W. 46th St.
SAMLAND, Red Star	Antwerp, Dec. 6	Tuesday	W. 13th St.
†VANDYCK, Lampert & Holt	Buenos Aires, Nov. 28	Tuesday	17th St., Hbkn
AMERICAN BANKER, U. S	London, Dec. 6	Tuesday	Pier 1 Hbn.
AURANIA, Cunard	Liverpool, Dec. 6	Tuesday	W. 14th St.
DROMORE, Furness-Withy	Barrow, Dec. 3	Tuesday	Unassigned.
LA MAMEA, U. Fruit	Puerto Barrios, Dec. 8	Tuesday	Malden Lane.
MADONNA, Fabra	Jaffa, Dec. 3	Tuesday	51st St., Bkln.
WILLEFIELD, N. M. Smith	Rotterdam, Nov. 28	Tuesday	Unassigned.
J. L. ARCHBOLD, R. L. Hague	San Pedro, Nov. 27	Wednesday	Unassigned.
KING ALEXANDER, Greek	Patras, Nov. 29	Wednesday	Atlantic Av.
LITUANIA, Baltic-Amer	Danzig, Dec. 3	Wednesday	43d St., Bkln.
MANCHURIA, Panama	San Francisco, Nov. 29	Wednesday	W. 19th St.
†BURNHAM, Colombian	St. au Prince, Nov. 26	Wednesday	Jay St.
VENICE MARU, Roosevelt	Colombo, Nov. 15	Wednesday	Unassigned.
JAS. McGEE, R. L. Hague	San Pedro, Nov. 28	Thursday	Unassigned.
KANDAHAR, Norton-Lilly	Calcutta, Oct. 30	Thursday	Unassigned.
LAKE FLAVLEY, Pan. R.R.	Colon, Dec. 6	Thursday	W. 27th St.
MINNEKAHDA, A. H. Travis	Bahia, Dec. 3	Thursday	21st St.
SANTA MARTA, U. Fruit	Santa Marta, Dec. 9	Thursday	Malden Lane.
SCOTTISH MINSTREL, Barber	Tampico, Dec. 9	Thursday	Pioneer St.
WAUKEGAN, Cosmopolitan	Havre, Dec. 3	Thursday	1 Hoboken.

*Carries mail. †Reported by wireless yesterday.

Outgoing Passenger and Mail Steamships

The following table shows the destination of steamers, when their mails close (at the General Post Office and the City Hall Station), when they sail, location of piers and points for which they carry mail:

SAIL TODAY (Dec. 13)

AQUITANIA, Southampton (mails close 9:00 A. M.; sails 10:00 A. M.), West 13th St.
Europe, Africa and West Asia (Great Britain, Ireland, Bergen, Madeira, South Africa, Cape Verde Islands, Sierra Leone, Liberia and Canary Islands specially addressed).

VSEENDAM, Rotterdam (mails close 8:30 A. M.; sails 11:00 A. M.), 5th St., Hoboken.
Great Britain and France (specially addressed); also parcel-post mails for Netherlands.

PRESIDENT ROOSEVELT, Bremen (mails close 8:00 A. M.; sails 12:00 M.), 1st St., Hoboken.
Europe, Africa and West Asia (North Ireland, Canary Islands and Scotland specially addressed); also parcel-post mails for Great Britain, Ireland, France, Germany, Austria, Czechoslovakia, Hungary, Switzerland and the countries mentioned in Notes "A" and "B" below.

COLUMBIA, Glasgow (mails close 8:00 A. M.; sails 12:00 M.). West 14th St.
Ireland (North only) and Scotland.

CARIBIC, Liverpool (mails close 8:00 A. M.; sails 12:00 M.), West 13th St.

CELTIC, Liverpool (no mails; sails 12:00 M.), West 16th St.

MINNEWASKA, London (no mails; sails 10:00 A. M.), West 18th St.

VOLTAIRE, Buenos Aires (mails close 7:30 A. M.; sails 10:00 A. M.), 14th St., Hoboken.
South Brazil (except Parahyba, Pernambuco and Natal), Argentine, Uruguay and Paraguay.

TUSCALOOSA CITY, Buenos Aires (mails close 8:00 A. M.; sails 12:00 M.), Bush Stores, Brooklyn.

SIBONEY, Havana (mails close 8:00 A. M.; sails 11:00 A. M.), Wall St.
Cuba (specially addressed).

PORT VICTORIA, Hamilton (mails close 8:00 A. M.; sails 11:00 A. M.), West 55th St.
Bermuda.

IGUASSU, Santos (mails close 8:00 A. M.; sails 12:00 M.), 40th St., Brooklyn.
Pernambuco, Parahyba and Natal (other parts Brazil specially addressed).

PONCE, San Juan (mails close 8:30 A. M.; sails 12:00 M.), Hamilton Av., Brooklyn.
Porto Rico, St. Thomas, St. Croix, Saba, St. Martin and St. Eustatius (ordinary mail only); also prints, &c., for La Romana, San Pedro de Macoris and Santo Domingo City.

ZACAPA, Puerto Castilla (mails close 9:00 A. M.; sails 12:00 M.), Rector St.
Jamaica, Guatemala (El Salvador letter mail only), and Honduras, except Amapala City, Choluteca, Departments of Colon and Atlantida and prints, &c., for Nacaome, Tegucigalpa and Yuscaran (Cuba and Tela specially addressed).

ULUA, Puerto Cortez (mails close 7:00 P. M.; sails 12:00 M.), Rector St.
Costa Rica (Cuba, Canal Zone and Panama specially addressed).

MARTINIQUE, St. Vincent (mails close 9:00 A. M.; sails 12:00 M.), 2 Jay St., Brooklyn.
St. Thomas, St. Croix, Saba, St. Martins, St. Eustatius, St. Kitts, Nevis, Antigua, Montserrat, Guadeloupe, Dominica, Martinique, St. Lucia and Barbados (Guiana, Grenada, St. Vincent and Trinidad specially addressed).

KALMARSUND XI., Santo Domingo City (mails close 9:30 A. M.; sails 12:00 M.), Hamilton Av., Brooklyn.
Puerto Plata, La Romana, San Pedro de Macoris and Santo Domingo City.

GENERAL W. C. GORGAS, Cristobal (mails close 11:30 A. M.; sails 3:00 P. M.), West 22d St.
Haiti (except prints, &c., for Cape Haitien and Port de Paix), Canal Zone, Panama, Amapala City, Choluteca (also prints, &c., for Nacaome, Tegucigalpa and Yuscaran) in Honduras, Cauca and Narino Departments of Colombia, and Ecuador (other parts Honduras specially addressed).

MONTEVIDEO, Montevideo (mails close 12:00 M.; sails 3:00 P. M.), 1st St., Hoboken.
Spain (specially addressed correspondence only); also parcel-post mail for Spain, Balearic Islands, Ceuta, Melilla and Tangier in Morocco.

SAIL MONDAY (Dec. 15)

ROMEO, Port Said (mails close 11:30 A. M.; sails 2:00 P. M.), 3 Bush Terminal.
Egypt (parcel-post mails and specially addressed correspondence only).

ANGELA, Barcelona (mails close 12:00 M.; sails 3:00 P. M.), Columbia St., Brooklyn.
Spain (specially addressed correspondence only); also parcel-post mails for Spain, Balearic Islands, Ceuta, Melilla and Tangier in Morocco.

LASSELL, Buenos Aires (mails close 8:30 A. M.; sails 11:00 A. M.), 14, Hoboken.
Argentina, Uruguay and Paraguay (specially addressed correspondence only).

MARACAIBO, Trinidad (mails close 7:00 P. M.), Pier 24, Brooklyn.
Barbados, St. Lucia, Trinidad, Ciudad Bolivar and Guiana.

JALISCO, Tampico (mails close 1:30 P. M.; sails 4:00 P. M.).
Yucatan and Campeche (other parts of Mexico specially addressed); also parcel-post mails for the States of Campeche and Yucatan.

SAIL TUESDAY (Dec. 16)

FRANCE, Havre (mails close 7:00 A. M.; sails 10:00 A. M.), West 15th St.
Europe, Africa and West Asia (Spain, Canary Islands and Madeira specially addressed).

SAIL WEDNESDAY (Dec. 17)

MAJESTIC, Southampton (mails close 7:00 A. M.; sails 10:00 A. M.), West 18th St.
Europe, Africa and West Asia (Canary Islands, Madeira specially addressed); also parcel-post mails for Great Britain, France and the countries mentioned in Notes "A" and "B" (connecting dispatch for Mafeo-Mogador air mail).

ROSALIND, St. John's (mails close 7:00 A. M.; sails 10:00 A. M.), Jay St., Brooklyn.
Newfoundland.

MARACAIBO, Maracaibo (mails close 8:30 A. M.; sails 11:00 A. M.), 11, Brooklyn.
Curacao and Venezuela; also prints, &c., addressed for Porto Rico.

CARRILLO, Santa Marta (mails close 9:00 A. M.; sails 12:00 M.), Fletcher St.
Costa Rica, Jamaica and Colombia, except Cauca and Narino Departments (Canal Zone, Panama and other parts of Colombia specially addressed).

CHICAGO, Bocas del Toro (mails close 8:00 A. M.; sails 11:00 A. M.), West 34th St.
Spain (France specially addressed).

DOROTHY LUCKENBACH, Cristobal (mails close 3:00 P. M.; sails 6:00 P. M.).
Canal Zone, Panama, Amapala City, Choluteca (also prints, &c., for Nacaome, Tegucigalpa and Yuscaran) in Honduras, Cauca and Narino Departments of Colombia and Ecuador (other parts of Colombia and Honduras specially addressed).

NOTE A—Parcel-post mails via England: To Aden (including Kamaran and Perim), Afghanistan (Kabul), Albania (certain places), Ascension, Belgian Congo (Katanga and Eastern Province), Bermuda, Bhutan, Brunei, British East Africa, British Central Africa (Nyasaland Protectorate), British India, British Somaliland, Cameroons (British and French zone), Cape Verde Islands, Ceylon, Cyprus, Falkland Islands, French India (specially addressed), Gambia, Gold Coast Colony, Ireland (North), Kenya and Uganda, Macao (China), Madeira, Nigeria (Northern and Southern), Nile Valley Protectorate, Kuwait, Morocco (British), Larache and Teuban only, Nigeria, Nyassaland Protectorate, Palestine, Pemba, Perim, Portuguese India, Portuguese Timur, Portuguese West Africa, Tibet, Togoland (British), Trans-Jordania (territory east of Jordan River), Turkey in Asia (except Syria), Turkey in Europe (Adrianople and Constantinople).

NOTE B—Parcel-post mails via France: To Abyssinia (Ethiopia), Algeria, Cameroons, Comoro, Dahomey, French Equatorial Africa, French Guiana, French establishments in India, French Indochina (especially addressed); Annam, Cambodia, Cochin China, Laos and Tonkin, French Post Offices in China, French Somaliland, French Soudan, Gabon, Grand Liban (Lebanon), Ivory Coast, Madagascar and dependencies (Madagascar, Ste. Marie de Madagascar, Mossike, Comoro Islands, Mayotte, Great Comoro, Anjouan and Mohell), Mauretania, Monaco, Morocco (French), New Caledonia and dependencies, Niger Territory, Reunion, Saint Pierre and Miquelon, Senegal (Upper Senegal and Niger Units), Togoland (French), Syria (Beirut, Damascus, Aleppo and the Western and Eastern Zone), Tunis.

Other Outgoing Steamships

Steamer.	Destination.	Date.	Steamer.	Destination.	Date.
BRAZILIER	Havre	Dec. 13	CITY ST. JOSEPH	Naples	Dec. 15
MERCIER	Antwerp	Dec. 13	COELEDA	Cardiff	Dec. 15
FRANCISCO	Antwerp	Dec. 13	MERCHANT	London	Dec. 16
LONDON MARINER	London	Dec. 13	ANGELA	Genoa	Dec. 16
LIVERPOOL MARU	Hamburg	Dec. 13	EDDA	Genoa	Dec. 17
LEONSA	London	Dec. 13	NILS JENSEN	Buenos Aires	Dec. 17
TOLLENZO	Genoa	Dec. 13	MARACAIBO	San Juan	Dec. 18
DAXOFAN	Yacoma	Dec. 13	GLENDOYLE	Santiago	Dec. 18
PEEK BROOD	Vancouver	Dec. 13	MONTAUK	Antwerp	Dec. 18
PERRIER	Rosario	Dec. 13	RIVER DELAWARE	Alexandria	Dec. 18
SANTA EULALIA	Havana	Dec. 13			
EVELYN	Arecibo	Dec. 13			
CAROLYN	Peru	Dec. 13			

Foreign Ports—Arrivals and Departures

ARRIVED.

Steamer.	At.	Date.
BERGENSFJORD	Christiania	Dec. 6
L. MENDI	Gibraltar	Dec. 12
LOM'D'T COMMERCE	London	Dec. 12
AGIOS MARCUS	London	Dec. 12
ESSO	Colon	Dec. 11
UNITED STATES	Christiansand	Dec. 12
DENMARK MARU	Colon	Dec. 11
KENDAL CASTLE	Colon	Dec. 11
FALCO	Stockholm	Dec. 11
SWEDEN MARU	Hamburg	Dec. 4
HALIZONES	Cape Town	Dec. 10
SUTTON HALL	Calcutta	Dec. 11
NESSLAN	Liverpool	Dec. 11
LEVIATHAN	Southampton	Dec. 12
OLYMPIC	Southampton	Dec. 12
BRITANNIA	Marseilles	Dec. 11

SAILED.

Steamer.	From.	Date.
AMERICA	Bremen	Dec. 12
REPUBLIC	Constantinople	Dec. 11
†EIFUKU MARU	Kobe	Dec. 6
BILDERDIJK	Algiers	Dec. 8
FINLAND	Rotterdam	Dec. 9
†FINLAND	Cadiz	Dec. 11
SANTA MARTA	Colon	Dec. 11
JAMES McGEE	Colon	Dec. 11
THE LAMBS	Colon	Dec. 11
THESPIS	Buenos Aires	Dec. 12

Transpacific Mails

The connecting mails close at the General Post Office and City

Business Opportunities

Bank and business references required.

$100 reward for information leading to arrest and conviction of any one obtaining money fraudulently through announcements in The New York Times.

CAPITAL WANTED.

CAPITAL WANTED FOR PROMOTING National fraternal order; will consider worthy man for partner in contract with unlimited opportunities. Address G. P. O. 352, New York.

ASSOCIATE WITH BUSINESS ABILITY, good connections and some capital wanted to join in very profitable coal financing. C 800 Times Downtown.

KNIT GOODS MANUFACTURER DESIRES partner for running business; good investment. Address Box M. Times, 11 Gates Av., Brooklyn.

CAPITAL TO INVEST.

A CLIENT WITH LEGAL BANKING AND commercial experience both in this country and abroad ready to invest in well established going enterprise where his ability, training and exceptional connections may be fully capitalized. Only those bearing strictest investigation need apply. Principals only. Communicate LOEB & TROPER, Certified Public Accountants, 303 Fifth Av. Phone Caledonia 0490.

WANTED—MISCELLANEOUS.

WANTED COMPLETELY EQUIPPED plant, manufacture fancy leather goods. R 757 Times Downtown.

BUSINESS CONNECTIONS.

DESIRE AGENCY FOR ANY LINE OF merchandise, with good reputation in good demand on commission basis, for Chicago and West; headquarters Chicago; will do my own financing; will also consider taking charge of branch office. Address replies to Y 2296 Times Annex.

RELIABLE, OLD-ESTABLISHED CONCERN completely equipped with rubber machinery wishes to furnish high-grade, lustrous and lasting jet black hard rubber parts, any shape or design. Y 2178 Times Annex.

OFFICE PARTITIONS.

Factory representative wanted for a line of sectional office partitions in New York. Interview Mr. J. W. White at Hotel Prince George, Dec. 15-17, inclusive.

FOR SALE.

Stores and Shops.

DRESS SHOP, SUITABLE ANY BUSINESS; Brooklyn shopping district; bargain. Phone Haddingway 5306.

MILLINERY STORE FOR SALE, BRONX; excellent location. L 268 Times.

Hotels and Furnished Room Houses.

ROOMING HOUSE, HIGH-CLASS, WITH tea room; rent $200. 256 West 100th.

Garages.

GARAGES, ANY SIZE, ANYWHERE. Gaillard, 100 East 42d; Vanderbilt 5583.

FOLLOW "MAIER" FOR GOOD GARAGES. 109 East 42d St. Vanderbilt 0243.

Miscellaneous.

TAILOR'S OPPORTUNITY

In community of 2,500 people without a tailor shop; 35 minutes from Penn. Station; excellent business site on Main St.; $120 cash, balance easy terms. Write or phone Daniel Gleason, 152 West 42d St., N. Y. C. Telephone Bryant 0082.

CAMP SITE FOR SALE.

Located on Lake Champlain, 9-room brick house, 2 barns, log house, 63 acre flat grounds, elegant site for camp; must sell quickly. Suite 1,800, 1,819 Broadway (at Columbus Circle).

THEATRES.

We build, finance, sell, buy and rent established locations; city or suburban. L. Gillespie, 160 Broadway, Cortlandt 3191.

BOYS' CAMP, COMPLETELY EQUIPPED, established and booked to capacity; location ideal; income $20,000; price $110,000. F 128 Times.

IDEAL LOCATION FOR SANITARIUM—Fine old mountain health resort; excellent waters. Norman W. Burgess, Box 714, Lexington Va.

CHRISTMAS CARDS, BUSINESS AND PERsonal, engraved or printed. Corcoran, 4 Beekman St.

FINANCING—LOANS.

AUTO OWNERS, QUICK LOANS.

While in your possession. No publicity. Deals made same day. Lowest rates.

PEERLESS FINANCE CORPORATION. 1,780 BROADWAY. CIRCLE 5743-7082.

BETHLEHEM FINANCE CORPORATION, AUTO OWNERS; QUICK ACTION. CAR IN YOUR POSSESSION. CONFIDENTIAL. NO RED TAPE; LOWEST RATES. MORTGAGE LOANS; RENT ARRANGEMENTS 1650 Broadway, corner 51st St. Circle 0065.

CONFIDENTIAL LOANS ON AUTOS. While car remains in your possession. Prompt service loans made same day. American Motor Finance Corp., 256 West 55th. Columbus 9100-0101.

IMMEDIATE LOANS ON CARS. While used or in storage. Confidential. CIRCLE AUTO FINANCE CO., 250 W. 57TH ST., FLEK BLDG. Circle 7374.

MONEY FOR BUSINESS EXPANSION, Reorganization, Real Estate, Commercial Paper. Phoenix Factors Corporation, 1,265 B'way.

BUSINESS AND PERSONAL LOANS. MacGOWAN FACTORS CO., 347 FIFTH AV., ROOM 1210. CALEDONIA 1818.

AUTOMOBILE LOANS, YOUR POSSESsion; quick, confidential service; storage 6 per cent. Worth 6483.

AUTOMOBILE OWNERS—OBTAIN LOANS while using cars; quick answers; confidential. Bryant 2285.

DICTIONARIES ON TRAINS.

B. & O. Railroad Comes to Aid of Cross-Word Puzzle Fans.

Special to The New York Times.

BALTIMORE, Dec. 12.—The Baltimore & Ohio Railroad has come to the aid of traveling cross-word puzzle enthusiasts and has installed dictionaries on all observation and club cars on all through trains on the main lines.

If the fad continues to increase as it has in the past, the company probably will place dictionaries in the cars on its branch lines, it was said today at the general offices in Baltimore.

The enthusiasm for cross-word puzzles is not confined to those who travel on observation and club cars, but it is evident in the day coaches as well. Because of the number of dictionaries that would be needed, however, and the possibility that many enthusiasts would absentmindedly carry the dictionaries off with them when they left the trains, no steps have been taken to equip the day coaches.

VASSAR TO START BUILDING.

New $200,000 "Founders' Laboratory" Will House Physics Classes.

Special to The New York Times.

POUKHKEEPSIE, N. Y., Dec. 12.—Construction will start soon on a $200,000 physics building to be known as Founders' Laboratory, it was announced at Vassar College tonight. The names of the donors have not been made public yet, but it is understood that there are several. A fund for the building was started three years ago, but the sum was too small to finance the project.

The building will be located between the chemistry laboratory and the outdoor theatre, and will be finished by next Fall. Ewing & Allen of New York City are the architects.

Do Not Forget the
HUNDRED NEEDIEST CASES

STONEHAM'S NAME PUT IN FULLER FIRM

He Must Prove That He Is Not Liable for $2,000,000 Bankruptcy Claims.

A VICTORY FOR CREDITORS

Judge Hand Rules Against Baseball Man in His Fight to Avoid Referee's Examination.

Federal Judge Augustus N. Hand amended the bankruptcy order against E. M. Fuller & Co. yesterday by adding the name of Charles A. Stoneham, part owner of the New York Giants, as a member of the firm. It will now be necessary for Stoneham to prove at a trial before a referee that he was not a silent partner, while the creditors try to prove that he received profits from Fuller & Co. If he is found to have been a partner, he will be liable with E. M. Fuller and W. Frank McGee, the active partners, who have been convicted of bucketing orders given to Fuller & Co. for a pro rata share of the $2,000,000 owed by the brokers to 4,000 customers when they failed. There is little likelihood of collecting anything from Fuller and McGee, who say they are penniless.

Judge Hand's decision was on a petition filed last April by the law firm of Chadbourne, Hunt, Jaeckel & Brown, attorneys for the creditors, which was the first attempt made to collect the Fuller debts from Stoneham. The bankruptcy order which Judge Hand amended was filed in the Federal court on July 20, 1922.

The attempt to hold Stoneham responsible came after a long fight in which Fuller and McGee used every legal device to avoid punishment for their acts. After the United States Supreme Court ruled last year that the brokers must produce their books in court, and after Fuller and McGee were committed to prison for contempt of court in refusing to produce them, the brokers made a confession in which they were said to have told of Stoneham's connection with the firm.

Stoneham Charged With Perjury.

Stoneham was indicted last September on a charge of perjury, it being alleged that he gave false testimony before Referee Harold P. Coffin in the Fuller bankruptcy proceedings. He swore that $147,500, which he advanced to Fuller & Co. on checks drawn to the order of former Sheriff Thomas A. Foley, Tammany Hall district leader, were loans. Counsel for the creditors charged that his advances, which were said to have totaled $300,000, were made as a partner in the firm in an effort to save it from bankruptcy. The creditors' lawyers attempted to prove in testimony before Referee Coffin that Stoneham was a partner.

Thomas L. Chadbourne of counsel for the creditors argued before Judge Hand recently that Stoneham had concealed his partnership in the brokerage firm and was responsible for its losses. It was intimated during the argument before Judge Hand that Fuller and McGee would testify before the referee as to Stoneham's connection with their firm. Max D. Steuer appeared for Stoneham and argued that the attempt to name Stoneham as a partner was "outlawed," because it had been delayed so long.

In handing down his decision yesterday Judge Hand wrote the following opinion:

Court Explains Procedure.

"The whole purpose of this proceeding is to bring in a dormant partner who is alleged to have concealed his membership in a bankrupt firm and bind him by the adjudication of the partnership. As I have heretofore held, the alleged partner is entitled to his day in court in respect to the issues of the insolvency of the firm and the commission of the acts of bankruptcy, as well as his membership therein. A partner who has concealed his partnership may be brought in nunc pro tunc by a petition, filed after the four months' period succeeding the original acts of bankruptcy has expired. Metcalf v. Officer, 17 Fed. Cas. 9496; In re Kaufman, 176 Fed. 93. While an amendment nunc pro tunc enables the intervening petitioners, if successful, to avail themselves of acts of bankruptcy long after the four months' period prescribed by the statute has expired, this is due to the denials of Mr. Stoneham that he was a partner and the difficulties which counsel for petitioning creditors met with in unearthing what they claim to have been the true state of facts. If they are right, and Stoneham was a partner, he would be profiting by his own wrong if he were allowed now to avoid the proceeding by having in the past concealed his membership in the firm and thwarted efforts to discover it. Indeed, if Stoneham be really a member of the firm it may fairly be said that his concealment of the fact operates as an estoppel which would prevent him from successfully urging as a bar to the proceeding that the acts of bankruptcy, if committed, were committed more than four months prior to the time when he was brought in as a party. If I am right in holding as I do that Stoneham may be brought in irrespective of the bare consideration that more than four months have expired since the date of the alleged acts of bankruptcy, the question of whether he should be joined as a party comes down to one of laches; in other words, to the general equities of the situation. These are to be determined by no fixed rule as to time or drastic requirements of diligence. Undoubtedly the beginning of a proceeding against Mr. Stoneham ought not to be delayed unreasonably, but upon the assumption of his counsel in their brief that the first information of Stoneham's membership in the firm was obtained by petitioning creditors in May, 1923, I cannot say that there has been any such delay as would bar the relief asked for. There is no definite limitation of time applicable. Counsel have not been obliged to institute a proceeding until they were in their sound discretion really prepared. The respondent has the burden of showing that they unreasonably delayed and could reasonably have prepared their case before they did institute it. This I do not think he has done. I can see no reason for refusing to give the petitioning creditors their day in court upon the merits, and I grant the motion to amend nunc pro tunc accordingly."

Now Subject to Examination.

The result of the decision is to make Stoneham subject to examination in bankruptcy proceedings before a referee. Counsel for the creditors will have to show at these proceedings in order to make Stoneham pay the debts of Fuller & Co., that he had invested money in the firm and had taken profits from it. Stoneham could dispose of the proceedings and avoid testifying, it was pointed out by counsel for the creditors, by making a settlement of the claims due the creditors.

Whether the bankruptcy proceedings against Stoneham will be delayed by other actions against him or whether it will be put ahead of these cases could not be learned yesterday. His trial on the charge of using the mails to defraud has been set down for next Monday in the Federal court. Together with Leo J. Bondy, one of his lawyers, and six others, Stoneham was indicted on this charge last January in connection with the transfer of the business of Charles A. Stoneham & Co., brokers, to the brokerage house of Hughes & Dier, which afterward became E. D. Dier & Co., failing with $4,000,000 liabilities.

Besides Stoneham and Bondy, the defendants in the Dier & Co. case are Horace A. Stoneham, brother of the baseball man; Ross P. Robertson, brother-in-law and partner of Stoneham; Elmore D. Dier, Fred Andrews, Bernard A. Andrews and August F. Stroh.

YES, the jobber will co-operate if he is approached rightly in a sound, sane way. We did this so well for one of our clients that Printers' Ink made a leading article of the method and accomplishment. We'll be glad to show you a reprint. Confer with us.

SHERMAN & LEBAIR
Incorporated
ADVERTISING
116 West 32nd Street
New York

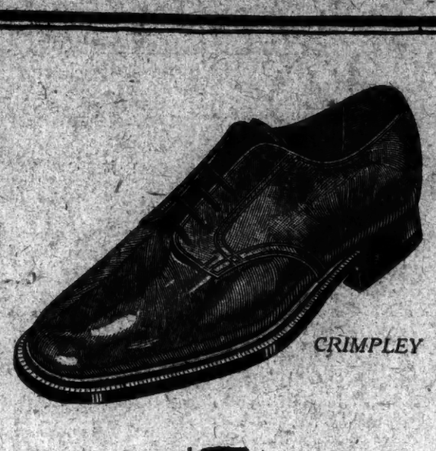

$7

Doesn't this sound reasonable?

The proposal which we make to men who do not yet kno John Ward Shoes is simpl and, we believ, very practicl. It is this:

Study the shoe market as thoroly as you wil. Find out what is availabl in men's fine footwear at $8 to $10. Examin the shoes for style, lethers, workmanship. Then look at the shoes that John Ward sels for $7. If they ar not, in your judjment, equal in every particular to shoes that ar selling elswhere at $8 to $10, we do not ask you to buy.

If you ar interested in getting the greatest possibl value for your shoe dollar—and all careful men ar!—why not investigate?

The same good shoes they hav always been—everything the same except the price

John Ward Men's Shoes
INCORPORATED — REG. U.S. PAT. OFF.

NEW 42 STREET STORE—OPEN ALL NIGHT!
26 E. 42 st—a stone's thro from Grand Central
THE BIGGEST MEN'S SHOE SHOP IN NEW YORK
Broadway, between 38 and 39 sts
FOR THE MAN DOWNTOWN
Nassau st, near Fulton st
Cortlandt st, just East of Church st
FOR BROOKLYN MEN—348 Fulton st
FOR NEWARK AND VICINITY—843-845 Broad st
Also a shop in Philadelphia

RESORTS.

NEW YORK.

BRIARCLIFF LODGE
America's Foremost Resort Hotel. Absolutely Fireproof.

NEW JERSEY.

Hotel Beechwood
SUMMIT, N. J.
Tel. 1054 Summit. Open entire year. Excellent train service. Elevation 500 feet. Misses Cillan and Edwards.

NEW JERSEY—Lakewood.

Florence-the-Pines
Modern appointments; homelike atmosphere; 50 suites with bath. Bkit. Tel. 362. L Woehr.

SOUTHERN STATES.

Kenilworth Lodge
BOOKING, FLORIDA
OPENS EARLY IN DECEMBER.
New Building, Steam Heated. On the Ridge, by Lake Jackson. Private 18-hole Golf Course and all other outdoor sports. Through Pullman service via Seaboard Air Line after December 5th.
BOOKING OFFICE:
SHERMAN SQUARE HOTEL,
Broadway at 71st. Endicott 1414
FRED L. FULLER, MANAGER.

SOUTHERN STATES.

The Florida East Coast Hotel Company
announce the opening of their hotels at
St. Augustine
on the East Coast of Florida
Alcazar
opens December 15th
Ponce de Leon
opens January 5th
FLORIDA EAST COAST HOTEL COMPANY
FLORIDA EAST COAST RAILWAY COMPANY
New York Office—2 West 45th Street
From Murray Hill 4411
General Offices—St. Augustine, Florida

WASHINGTON, D. C.

BURLINGTON HOTEL
Five Minutes' Walk to Everything
Washington, D. C.
500 Rooms—With Bath, $3.50 to $6.00.
Table d'Hote, $1.00 and $1.50.

CHOOSE

"IN THE NEW YORK MANNER"

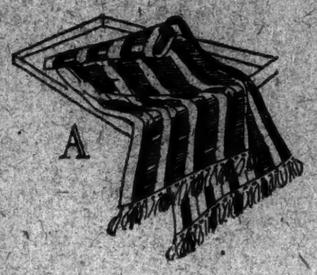

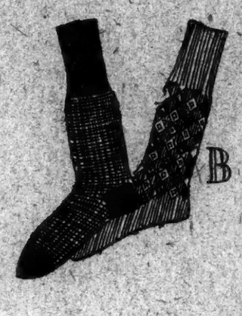

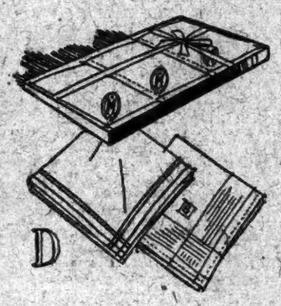

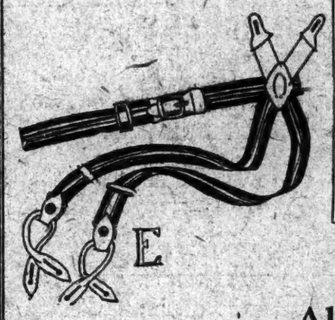

Articles Sketched:

(A) SWISS SILK MUFFLERS . . . $16.50
(B) WOOL HOSIERY . . . . 50c to $4.50
(C) EASIPHIT SLIPPERS . . . $4.50 to $6
(D) INITIALED HANDK'FS, $1.50, $3 box of 6
HAND-DRAWN HANDK'FS $2 box of 3
(E) BELT and SUSPENDER SET . . $3.50
(F) SILK NECKWEAR . . . . . $1 to $5
(G) DRESS JEWELRY SET $3.95
(H) SWEATER and GOLF HOSE to match $10
(I) RADIUM SILK SHIRT $7.95

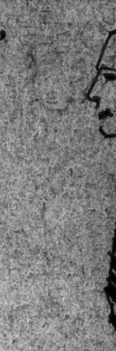

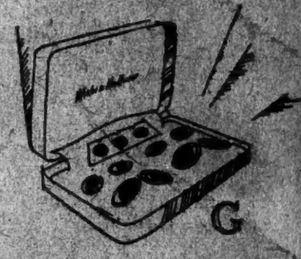

Other Gifts:

Up to $5

Neckwear—ripple cloths, poplins, repps, foulards, silk moires, twills "Fashionknits", persians, mogadors, ottomans, charvet silks and others. Mufflers in cut silk, cashmere, foulard prints, wool, Truhu silks, fibre silks and challis. Golf hose. Half hose in wool, silk, lisle, silk-and-wool. Gloves in capeskin, mocha and buckskin. Manhattan pajamas. Manhattan Shirts. Dress Jewelry. Wallets. Sweaters. Easi-phit slippers. Best-Ever slippers. Belt and buckle sets. Canes. Umbrellas. Collar boxes. Dozens of others in this range.

$5 to $10

Swiss silk and Truhu silk mufflers. Blanket robes. Sweaters and golf hose to match. Silk pajamas. Pullover and coat sweaters. British golf hose. Fur-lined gloves. Jewelry. Knapp-Felt hats and caps. Cane and umbrella sets. Luggage. Manhattan Shirts. Radium silk shirts. Flannel wind breakers. Wool vests. Yellow slickers.

$10 and Upward

Silk shirts and pajamas. Heavy silk mufflers. Leather wind breakers. Imported sweaters and golf hose. Silk dressing gowns. Wool house robes. Dress waistcoats. Suit cases and travelling bags. Manhattan silk shirts and underwear. Smoking jackets.

All Gifts in Holiday Boxes
All merchandise is exchangeable.

Weber and Heilbroner
• CLOTHIERS • HABERDASHERS • HATTERS •

*241 Broadway
345 Broadway
9th and Broadway
28th and Broadway
*42nd and Madison
*44th and Broadway
*34th and Broadway
Nassau and Spruce
*Clothing at these stores
20 Cortlandt
*30 Broad
*Nassau and John
BROOKLYN: *381 Fulton St., Borough Hall
NEWARK: *800 Broad St.

CHRISTMAS GIFT BONDS

INSTRUCTION.

Preparatory Schools.

New York Preparatory School
DAY AND EVENING DEPTS.
New York—72 Park Av., bet. 38 & 39 Sts.
Brooklyn—Corner Franklin and Jefferson Avenues
SPECIALLY PREPARES FOR
COLLEGE, REGENTS
Also WEST POINT and ANNAPOLIS
Send for Catalog and "Secrets in Regent Exams."

Business Schools.

PRATT SCHOOL, 62 WEST 45th ST.
Secretarial Training. Individual Instruction. Day and Evening.

SECRETARIAL TRAINING, SHORTHAND, Typewriting. Expert private instruction. Anna S. Walworth, 7 Central Park West.

Dancing.

ARTHUR MURRAY'S STUDIO
World's Finest Teachers of Ballroom Dancing. Half usual rate during December. 787 Madison Avenue. Rhinelander 10375.

FAY EVELYN, FOREMOST TEACHER of ballroom dancing; beginners' special seven-lesson course; advanced pupils; tango; lessons strictly private. 860 7th Ave. (57th). Circle 7692.

ALBERT H. HARRIS, 627 Madison Av.—Real instruction ballroom dancing; no freakishness; private and class lessons; investigate. Phone Regent 7236.

Join the DANCE RECITAL CLUB. Modern Dancer, Ballet, Interpretive. DIRECTION OF LOUISE MORGAN. 2 West 51st St. Circle 3287.

MURIEL PARKER, Teacher of modern society dances; beginners specialized 7 private lessons. Bryant 4326.

MLLE. VIENUSSE teaches dancing with originality! La Dora, 317 West 76th. Endicott 9503.

Miscellaneous.

RUSSIAN, young, intelligent man would like to take lessons in English in exchange for Russian language. Write Mr. A. Marinoff, 4 E. 94th st., City.

As Christmas Approaches
Do Not Forget the
HUNDRED NEEDIEST CASES.

Arnold, Constable & Co.
FIFTH AVENUE AT FORTIETH STREET

MEN'S
Winter Weight
Interwoven
Wool Hose
75c
Usually 1.25 and 1.50

HERE'S an unusual opportunity to buy gift hose for men who like smart warm winter hose, and who appreciate practical gifts.

All sizes up to 12

These are the most durable wool hose made. Known everywhere because of the wear resisting "Interwoven" toe and heel. Men who know this hose buy them by the dozen pair.

MEN'S GIFT SHOP—REAR, MAIN FLOOR.
50TH STREET ENTRANCE IS HANDY.

RADIO NEWS TOMORROW

Seven Pages of Articles and Trade Announcements

What radio fans welcome as useful Christmas gifts
How to reduce upkeep cost of a radio receiving outfit
Navy to help clear air of code interference
Nine American stations heard in Europe during tests
Woodrow Wilson memorial service on Monday afternoon
High power tube transmitter for Pacific Coast station
New Government radio regulations in Argentina
New instrument in medicine built like radio receiving set
Ten outstanding events for the coming week from various stations
Complete programs for the week of forty stations all over the country

The New York Times TOMORROW

Reserve a copy at your news stand today